WEATHER REPORTS: MARYLAND—Mostly cloudy with moderate temperatures today and tomorrow. WEST VIRGINIA — Cloudy with occasional rain today and probably tomorrow. WESTERN PENNSYLVANIA—Occasional light snow today, changing to rain; warmer tomorrow.

The Cumberland News

TRUTH LIBERTY EQUAL JUSTICE

RIDGELEY'S part in the proposed flood control project for Cumberland and Ridgeley will be discussed at a meeting tentatively set to be held at the Ridgeley Rod and Gun Club Building, Tuesday Jan. 15 at 8 p. m. (See page 18).

VOL. 8—NO. 69 | 18 PAGES | CUMBERLAND, MARYLAND, FRIDAY, JANUARY 4, 1946 | Direct Associated Press Service | FIVE CENTS

Truman Asks People To Help Put His Legislative Program Across

Gen. MacArthur Orders Japan To Clean Its Political House

Persons Who Led Nippon into War Will Be Purged from Public Office under New Directive

By MURLIN SPENCER

TOKYO, Friday, Jan. 4 (AP)—Gen. MacArthur today ordered the Japanese government to clean its political house and to purge from public office and government service those persons, whether small fry or members of parliament, who led Japan into war.

In two far-reaching directives, which pick up where the war criminal lists leave off, he ordered the imperial government to abolish all ultra-nationalist, terrorist and militarist groups or societies and to remove from public office and influence those persons "who deceived and misled the people of Japan into embarking on world conquest."

The directives, MacArthur's first of the new year, went further than any preceding ones in carrying out terms of the Potsdam declaration, which demanded as the price for peace that Japan free itself of "irresponsible militarism."

The first directive sought to free Japan's new, struggling political parties as well as the government itself from the influence of "military and feudal elements and release government officials from fear of attack by secret and terrorist societies."

37 Societies Are Banned

Thirty-seven societies, most of them influential politically, were ordered abolished. They included the Great Japan Renovation Society, the Greater East Association, the Black Dragon Society, Genyosha or Dark Ocean Society, the East Asia League and the All-Japan Young Men's Club.

The directive also prohibited formation of any political party association or society which might seek: To resist or oppose occupation forces; to support or justify aggressive Japanese military action abroad; to exclude foreign persons in Japan from trade or commerce; to promote military or quasi-military training or advocate assassination or other terroristic programs.

All property belonging to the dissolved organizations is to be seized and held by the government. All records are to be seized and opened to the public. Lists of members since July 7, 1937, must be submitted to the supreme Allied commander. That date marked the beginning of the undeclared Sino-Japanese war.

Far-Reaching Directive

MacArthur went much further than merely ordering the Japanese to oust those Japanese who had a hand in affairs which ended in

(Continued on Page 13, Col. 5)

TOP ADVISER ON WAY TO TOKYO JOB

AT HICKAM FIELD, Hawaii, Maj. Gen. Frank R. McCoy is pictured with Mrs. McCoy as they paused on the long route to Tokyo, where the general is to serve as chairman of the Far Eastern Advisory Committee. In background is Capt. Fitzhugh Lee, public information officer of the Pacific command headquarters. Signal corps radiophoto.

WE Strike May Presage Tie-up Of Phone Service

Telephone Workers Are Asked To Authorize Sympathy Walkout

[By The Associated Press]

A national shutdown of telephone service was threatened yesterday (Thursday) when a union president called on the nation's telephone workers to authorize a sympathy strike.

The request, from Joseph A. Beirne, head of the independent National Federation of Telephone Workers, was made to members of forty-eight unions in the federation.

He asked them to authorize a walkout in sympathy with a strike which started yesterday in twenty-one plants of the Western Electric Company in New York city and Northern New Jersey, affecting 17,000 employes.

The federation claims about 260,000 members and Beirne said any strike by them would affect 350,000 Bell System employes. He estimated the poll would require about ten days.

Western Electric, a subsidiary of the American Telephone and Telegraph Company, manufactures telephone switchboards for the Bell Telephone System, another subsidiary.

Company Would Mediate

A spokesman for the Western Electric Employes Association, whose members are demanding a thirty per cent wage increase, said support would be sought from other union in twenty-three plants in the West coast, Hawthorne, Ill., Baltimore and Haverhill, Mass.

All the unions are affiliated with the federation.

The company, which has offered a fifteen per cent increase, agreed to consider mediation by "any agency of the federal government" but Henry Mayer, union lawyer, said the strikers were not interested. He alleged the company was attempting to limit the scope of the union's proposal for a fact-finding investigation.

New disputes threatened to cut deeper into the nation's reconversion schedules and run the number of idle to a million and a half within a few weeks.

Major disputes besides the threatened telephone strike include a strike of 700,000 steel workers called for January 14; a strike of 200,000 meat packing industry employes set for January 16 and a strike of 200,000 electrical workers at a date not yet set.

Such strikes in addition to the 400,000 already idle in labor disputes would boost the figure to well over a million and a half.

Bright Spot in Picture

A bright glow in the labor scene was provided by announcement a "very good chance" existed that a

(Continued on Page 13, Col. 5)

KEEPING LONE VIGIL FOR GRANDSON

COLD WINDS sweep the icy Monongahela river near Pittsburgh, Pa., these days, but Morgan Lewis continues watching for the body of his 14-year-old grandson who was one of five boys drowned in the river early in November. The 73-year-old man stands before the open shack which neighbors built to protect him from the elements.

President Emphasizes That He Doesn't Want Quarrel with Congress

Chief Executive Urges People To Put Heat on Congress for Strike Control and Other Measures Designed To Avert Economic "Disaster"; Few Men on Key Committees Are Blamed for Holdup

By DOUGLAS B. CORNELL

WASHINGTON, Jan. 3 (AP)—President Truman tonight appealed directly to "the most powerful pressure group in the world"—the American people—to put the heat on Congress for strike control legislation and other measures which he said are designed to avert economic "disaster."

Handfuls of men on strategic congressional committees, he said, have stymied action on his legislative program designed to steer the nation between the dangers of inflation and deflation toward the goal of "full production and full employment."

In a "fireside chat" from the White House, he urged the people "to tell your public servants your own views concerning the grave problems facing the country."

He emphasized that he wanted no quarrel with Congress, but said that if Congress doesn't like his program, it should formulate one of its own.

People "Want Action"

"What the American people want is action," he declared.

He led off with a demand for legislation setting up fact-finding boards for major industrial disputes. Strikes would be barred for thirty days while the boards, equipped with power to examine employers' books, made their inquiry.

He also urged anew the so-called "full employment" bill, greater unemployment compensation, extended authority to impose price controls, a permanent Fair Employment Practices Commission, and higher minimum wages.

The bill to increase payments to people out of work will stay locked up in the House Ways and Means committee, he said, "unless the people of the United States insist that it be reported out and passed."

He said he was sure the overwhelming mass of citizens favored and wanted their congressman to vote for a measure to make the Fair Employment Practices Committee permanent.

Mr. Truman spoke up once more for comprehensive scientific research legislation, universal training, a health and medical care program, an "adequate salary scale" for government employes, the development of river valleys and the establishment of a line of presidential succession.

The president said he was asking only that congressional committees give the representatives of the people a chance to vote soon, "yes" or "no," on vital issues.

Home Contacts Help Lawmakers

He noted that congressmen are home now on vacation and in closer contact with the people they serve.

"From personal experience," he added, "I know that contact with the people back home helps every public servant. x x x In a free country the voice of the people must be heard."

"We cannot face 1946 in a spirit of drift or irresolution," he declared.

Mr. Truman took occasion to praise Congress for doing its "full share" to carry out its responsibilities in foreign affairs. He said there was "no similar record of achievement

(Continued on Page 13, Col. 6)

U. S. Warships Received Orders Oct. 11, 1941, To Destroy Nazi And Italian Forces, Stark Says

"Shooting Order" Was Issued by Direction of Roosevelt, Pearl Harbor Group Is Told

By WILLIAM T. PEACOCK

WASHINGTON, Jan. 3 (AP)—Adm. Harold R. Stark related today that American warships in the Atlantic got orders October 11, 1941, to destroy "German and Italian naval, land, and air forces encountered," and were then operating at times under direction of British officers.

He told the Pearl Harbor investigating committee that as chief of naval operations he issued the orders by direction of the late President Roosevelt.

That was what he meant, he explained, when he wrote a letter November 7, 1941, to Adm. Husband E. Kimmel, Pacific fleet commander, saying "we are at war" in the Atlantic. The committee had received a copy of the letter earlier in the hearings.

Stark was emphatic that with this situation in the Atlantic all top officials in Washington were trying to avoid war with Japan. And he declared that he believes no one in the capital knew in 1941 that Japan was going to attack this country or where the attack would come.

Committee Plans Recess

In addition to hearing Stark for the third day, the Senate-House committee reached two major decisions as to future procedure. The first was to recess until January 15 immediately after Stark's examination is completed. The second was to hear Adm. Kimmel upon reconvening and to follow him with Lt. Gen. Walter C. Short, army commander at Hawaii when the Japanese attacked December 7, 1941.

Attorneys for Kimmel and Short asked that their principals be heard as early as possible.

It will be the first opportunity for Kimmel and Short to tell their stories publicly, although part of their testimony at closed army and navy hearings has been made pub-

(Continued on Page 13, Col. 1)

TWO-HEADED BABY DIES IN ENGLISH HOSPITAL

BIRMINGHAM, England, Jan. 3 (AP)—A two-headed baby girl born New Year's day to the English wife of an American soldier died at 7:05 p. m. tonight (2:05 p. m. E.S.T.) after fifty hours and thirty-five minutes of life.

The infant, which weighed five pounds, twelve ounces at birth, had been kept alive since 4:30 p. m. Tuesday by constant administration of oxygen, and physicians had held scant hope for its survival.

Dr. Lindsay Park, gynecologist and obstetrician who attended the child, explained that the disposition of the internal organs was such as to hinder its survival.

The 21-year-old mother, replying to a note sent to her hospital room, identified the husband and father as Pfc. Joe Govro, De Soto, Mo., and said he had been notified today by cable of the birth.

"Lord Haw Haw," Defiant to Last, Dies on Gallows

By GLENN WILLIAMS

LONDON, Jan. 3 (AP)—Defiant to the last, William Joyce, 40, American-born Nazi propagandist better known as "Lord Haw Haw," died in the hangman's noose today for deserting England in war and pleading for Hitlerism.

Afterward, his brother, Quentin, said Joyce had given him this last statement:

"In death as in life I defy the Jews who caused this last war . . . I am proud to die for my ideals and I am sorry for the sons of Britain who have died without knowing why."

Joyce dropped through the trap at 9:03 a. m. (4:03 a. m. EST) clad in the same blue serge suit he wore when British officers captured him in Germany seven months and six days ago.

A crowd of about 250 stood outside Wadsworth prison—quiet except for an occasional cry of "Jairmany calling" in mimicry of the manner in which Joyce opened his broadcasts from Berlin.

His arms pinioned behind him with the traditional black strap, Joyce walked from his death cell to the gallows, unaided but with quaking knees.

The trap was sprung before about two dozen official witnesses by T. Pierrepoint, nephew of the hangman, Albert Pierrepoint, who last December 19, on the same gallows, executed John Amery, 33, son of a former British cabinet member, for

(Continued on Page 13, Col. 8)

Hitler's Papers Reveal Hess Got Peace Overture

By DANIEL DE LUCE

NUERNBERG, Jan. 3 (AP)—Adolf Hitler's secret papers contain the assertion that "important English circles" conveyed a peace feeler to a representative of Rudolf Hess a month before Hess flew to England in May, 1941, in his vain attempt to end the German-British war, it was disclosed tonight.

Dr. Albrecht Haushofer, Hess's intimate adviser, sat down at Obersalzberg May 25, 1941, within forty-eight hours after his friend's departure, and wrote Hitler a full account of his own role in the peace overtures, in which he said he used a prominent Swiss official of the International Red Cross as an intermediary.

This 1,400-word confidential report, now in the possession of Allied and neutral intelligence, listed more than a dozen names of Britons, mostly titled, with whom Haushofer believed a rapprochement possible.

The report said Haushofer as early as September, 1940, wrote a letter to the Duke of Hamilton at Hess's request, in an attempt to establish "contact."

The report attributed to a "moderate group in England" a readiness in April, 1941, to talk peace on a three-point basis — recognition of Britain's paramount interest in Greece but only nominal interests elsewhere in Eastern and Southeastern Europe; restoration of occupied Western European states, and confinement of German colonial demands to former German territory, along with modification of Italian demands.

Also in the possession of Allied intelligence is the original of a message Haushofer sent to Hess September 19, 1940, advising him in almost detective magazine terms of how to surmount the difficulties of getting information through to the Duke of Hamilton.

Nowhere in Haushofer's May, 1941, report to Hitler or his September, 1940, letter to Hess is there the slightest hint that Hess was to

(Continued on Page 13, Col. 3)

Morgan Is Said To Have Resigned UNRRA Position

WASHINGTON, Jan. 3 (AP)—British Lt. Gen. Sir Frederick E. Morgan, UNRRA's chief of operations in Germany, today was reported by an UNRRA official to have resigned his position.

This official, who could not be named, said that Morgan's resignation would be announced tomorrow about noon.

Morgan is the UNRRA official who aroused considerable criticism from Jewish organizations in the United States and Britain over his assertion that thousands of Polish Jews were moving into the American-controlled zone in Germany with a "well organized, positive plan to get out of Europe."

The UNRRA official described Gen. Morgan as "shocked and dismayed" at the reaction to his news conference statements. Gen. Morgan's resignation was voluntary, the official added, but had been checking into the case.

In New York today, Dr. Joseph Tenenbaum, president of the American and World Federations of Polish Jews, said he demanded the immediate recall of Gen. Morgan.

The UNRRA official said headquarters here had not been able to obtain the text of Morgan's remarks, which they had requested yesterday, because no stenographic record of the news conference had been made.

He said that Gen. Morgan's formal statement issued before the press conference began "deserved the highest praise" because it attempted to call world attention to the plight of refugees in Europe after UNRRA is abolished December 31, 1946.

The general's much-criticised statements apparently resulted from later questioning by reporters, he said. This UNRRA official took the opportunity to praise highly Gen. Morgan's "efficient" administration in Germany.

UNRRA officials have not decided on Morgan's successor yet, he said, adding he did not know if a British subject would be assigned to the post.

Five Are Victims Of Asphyxiation

KENSINGTON, Md., Jan. 3 (AP)—A family of five—the parents and three school-age children — were found dead in their home here late today, apparently victims of accidental asphyxiation by gas, firemen at the scene reported.

The dead were identified as: John E. Moran, about 38, HOLC employee and former navy photographer's mate; Mrs. Betty Moran, his wife; Betty Jane, 17, a student at Holycross academy; Patricia, 15, student at Woodrow Wilson high school, Washington, D. C., and Charlotte, 11, Kensington elementary school student.

Firemen said all gas outlets in the house were turned off. Authorities ordered digging in the basement to find the source of gas which filled the house when rescue crews entered it.

The five apparently died Wednesday night. All except the father were in night clothing and were in bed in the two-story home at 24 Franklin street. The father's body was found near a window, which he apparently had been attempting to open.

An investigation of the mishap was begun by Coroner F. J. Broschart, of Montgomery county, and Joseph B. Simpson, Jr., the state's attorney for the county.

Mexican Troops Fire On Crowd; 2 Persons Are Reported Killed

LEON, Mexico, Jan. 3 (AP) — A Mexican army officer said tonight that twenty - three persons were killed and thirty-three hospitalized after troops fired upon a crowd of thousands last night in front of the municipal palace.

Unofficial witnesses said there were other dead in homes and that the injured ran above 300. The Red Cross earlier today said it had treated more than 300, nearly all for bullet wounds.

Troops guarded the city hall, patroled the city square and some streets, and business places were closed.

Secretary of Interior Primo Villa Michel and State's Attorney General Ernesto Gallardo came here today to investigate the situation.

Col. Luis Olvera Barron, commanding the garrison, who gave out the casualty list, asserted the crowd attacked, supposedly trying to storm the municipal palace.

Reds Accept Plan To Use Marshall As Peace Mediator

By SPENCER MOOSA

CHUNGKING, Jan. 3 (AP)—Chinese Communists accepted today Chiang Kai-Shek's plan to use Gen. George C. Marshall as a mediator but charged the generalissimo had unleashed a large-scale invasion of strategic Jehol province even as he talked of peace.

They said government troops had pushed as much as thirty miles into the northern province from Western Manchuria at two points on a seventy-five-mile front, seizing the cities of Fusin and Chaoyang.

The government, which previously had announced capture of both cities, asserted its troops simply were taking over the province, lying between Manchuria and strong Communist positions in Inner Mongolia, and that the Communists had no strength in the whole area.

(Continued on Page 13, Col. 3)

Nazi-Executed Pogrom Killed 5,000,000 Jews, Ex-SS Officers Testify

By NOLAND NORGAARD

NUERNBERG, Jan. 3 (AP)—The Nazi leadership conceived and executed a pogrom which bathed Eastern, Central and Southern Europe in blood and claimed up to 5,000,000 victims, two former officers of the dread SS and security police testified before the international military tribunal today.

The grim testimony, which distributed the steel calm of two Nazi generals among the twenty-two German leaders on trial, was given by SS Maj. Dieter Wislency and his slight, 38-year-old Maj. Gen. Otto Ohlendorf, trusted aide of Heinrich Himmler and a member of the SS since his youth.

Under questioning by United States Assistant Prosecutor John Harlan Amen, Wislency testified the Germans even tricked their puppet neighbor Slovakia into sending thousands of Jews into Poland with the promise of good treatment.

Wislency, describing the orgy of murder in 1942-44, testified that he, himself, had prepared vast shipments of Jews from conquered lands to German death camps. The officer quoted Adolf Eichmann, head of Himmler's Jewish problems office, as declaring himself much as saying he believed to have "five million people on my conscience," and wishing that it were more. Eichmann, long considered one of the most bloodthirsty of Himmler's murderous crew, still is being sought by Allied authorities.

The sallow Ohlendorf testified that the special SS groups were attached to the German army when the Nazis attacked Russia, with orders to kill every Jew and political commissar in regions overrun. Women and children were not spared, although later, to protect the feelings of those German soldiers who might object, the children were consigned only to gas vans for execution, he said. The killings, Ohlendorf testified, were carried out with military precision, and with the knowledge of the German high command.

He said Himmler, personally, gave

(Continued on Page 2, Col. 3)

Attorney's Conclude Arguments in Sanity Trial of Mrs. Mansfeldt

SAN FRANCISCO, Jan. 3 (AP)—Attorneys concluded arguments this afternoon in the sanity trial of Mrs. Annie Irene Mansfeldt, who pleaded innocent by reason of insanity in the slaying of Mrs. Vada Martin, whom the defendant believed was stealing the love of her husband, Dr. John Mansfeldt.

Mrs. Mansfeldt's insanity plea will be decided upon by the same jury which two weeks ago found her guilty of manslaughter in the slaying.

If she is found insane, Mrs. Mansfeldt faces the probability of commitment to an institution. If the jury decides she is sane, the San Francisco society matron is subject to a prison sentence of from one to ten years.

Butter Shortage Will Continue; Allotment for Civilians Is Cut

By OVID A. MARTIN

WASHINGTON, Jan. 3 (AP)—Butter may be harder to find in some parts of the country during the first quarter of this year than at any time since early in the war when heavy military buying depleted supplies.

This prospect was indicated by an Agriculture department announcement today that 30,000,000 pounds less have been allotted civilians for the January-March period than was allocated them for the October—December period of 1945. The allotment for the current quarter is 369,000,000 pounds.

Shortages are expected to be most noticeable in the East, the West and in other areas distant from major producing areas of the midwest. Complicating the situation is the absence of rationing, which was used during the war to spread supplies.

The supply picture is expected to become brighter in the April-June quarter. During winter months milk production drops off sharply, but it increases in the spring. The department has tentatively allocated civilians about 470,000,000 pounds for the April-June quarter.

Despite a record milk production year, the output of butter in recent months has been only at about prewar average. Failure of butter production to keep pace with that of milk reflects the diversion of a larger than normal portion of dairy products into other outlets, including cream sold to civilians.

Civilians were allotted 219,000,000 pounds of cheese, an increase of about 16,000,000 pounds over the last quarter. For export, the allocation is 31,600,000 pounds.

The civilian allocation of canned milk totals 475,000,000 pounds or about 40,000,000 less than for the

(Continued on Page 2, Col. 8)

U. S. Was Ready if Axis Mobilized Disease Germs

By RUTH COWAN

WASHINGTON, Jan. 3 (AP) — Information that enemy scientists were secretly mobilizing disease germs for a fearful role in the war prompted the United States, Britain and Canada to call on their biological scientists for defense measures which could, if necessary, be used as offensive weapons.

This was disclosed tonight by the War department. It released a report on biological warfare which said that the biological scientists in this country, Britain and Canada, like those who developed the atom bomb, forged ahead of their Axis competitors.

The report, prepared by George W. Merck, Rahway, N. J., head of a chemical firm and consultant on biological warfare to the secretary of war, warned that this potential weapon of the future "cannot be discounted by those of us who are concerned with the national security."

The experiments of the biological scientists were as secret as those which led to the development of the atomic bomb. Research went on in installations in Maryland, Mississippi, Indiana and Utah. The War department report said that specific results, such as the way in which deadly germs can be used in mass warfare and the defense against them by the enemy, must be kept "top secret."

Intelligence reports obtained from Japan since the occupation show that the Japanese army made definite progress in biological warfare. From these investigations it is known that the Japanese army fostered offensive development in this field from 1936 until as late as 1945. Special efforts were made to keep informed on the German developments in biological military research.

The report said that the main objective of the research—devising defenses against a surprise attack—was attained.

Out of this research, the report noted, "much information of great and lasting value for human welfare was obtained."

The report listed these in general terms but withheld for security reasons the specific diseases to man, animals and plants that were intensively studied and the countermeasures evolved.

The scientists worked out methods and facilities for the mass production of micro-organisms and their products. But lest the world's deadly germ population be increased, the report stated, no biological warfare agents were produced in quantity without specific approval of the secretary of war. "In fact, no large stocks of these agents have been accumulated," the report said.

Kraft Company, in Suit, Says Crosby Refuses To Return to Radio Show

NEW YORK, Jan. 3 (AP) — Bing Crosby was named defendant in a suit filed in state supreme court today by Kraft Foods Company, which charged that the singer "has refused and still refuses" to return to the Kraft Music Hall radio program on NBC.

The company asked the court to declare Crosby's contracts with regard to the radio show valid and enforceable.

The papers also sought to enjoin Crosby, motion picture star and Academy Award winner, from appearing on any other radio program without the consent of the Kraft company and the J. Walter Thompson advertising firm.

The crooner has been away from the program since last spring when he left for his annual vacation.

In a statement issued in Chicago, John H. Kraft, president of the Food Company, said:

"Bing claims there is no longer any agreement enforceable against him, and Kraft has filed this suit in order that the court can determine whether these contracts are still binding and enforceable."

He said the contract originated in 1937 and provided for Bing's radio services during the 1937-38 radio season with options to Kraft to renew the contract each year into 1950.

"We have exercised these options to date," Kraft declared, "and have notified Bing of our exercise of the option for 1946."

The Kraft radio program now stars Motion Picture Actor Frank Morgan.

In a statement Everett Crosby, Bing's brother and business agent, said the Crosbys were "very much surprised about the suit as we hoped and expected everything would be settled amicably

WEATHER REPORTS: MARYLAND—Mostly cloudy with moderate temperatures today and tomorrow. WEST VIRGINIA — Cloudy with occasional rain today and probably tomorrow. WESTERN PENNSYLVANIA—Occasional light snow today, changing to rain; warmer tomorrow.

The Cumberland News

TRUTH LIBERTY EQUAL JUSTICE

RIDGELEY'S part in the proposed flood control project for Cumberland and Ridgeley will be discussed at a meeting tentatively set to be held at the Ridgeley Rod and Gun Club Building, Tuesday Jan. 15 at 8 p. m. (See page 18).

VOL. 8—NO. 69 | 18 PAGES | CUMBERLAND, MARYLAND, FRIDAY, JANUARY 4, 1946 | Direct Associated Press Service | FIVE CENTS

Truman Asks People To Help Put His Legislative Program Across

Gen. MacArthur Orders Japan To Clean Its Political House

Persons Who Led Nippon into War Will Be Purged from Public Office under New Directive

By MURLIN SPENCER

TOKYO, Friday, Jan. 4 (AP)—Gen. MacArthur today ordered the Japanese government to clean its political house and to purge from public office and government service those persons, whether small fry or members of parliament, who led Japan into war.

In two far-reaching directives, which pick up where the war criminal lists leave off, he ordered the imperial government to abolish all ultra-nationalist, terrorist and militarist groups or societies and to remove from public office and influence those persons "who deceived and misled the people of Japan into embarking on world conquest."

The directives, MacArthur's first of the new year, went further than any preceding ones in carrying out terms of the Potsdam declaration, which demanded as the price for peace that Japan free itself of "irresponsible militarism."

The first directive sought to free Japan's new, struggling political parties as well as the government itself from the influence of "military and feudal elements and release government officials from fear of attack by secret and terrorist societies."

37 Societies Are Banned

Thirty-seven societies, most of them influential politically, were ordered abolished. They included the Great Japan Renovation Society, the Greater East Association, the Black Dragon Society, Genyosha or Dark Ocean Society, the East Asia League and the All-Japan Young Men's Club.

The directive also prohibited formation of any political party association or society which might seek: To resist or oppose occupation forces; to support or justify aggressive Japanese military action abroad; to exclude foreign persons in Japan from trade or commerce; to promote military or quasi-military training or advocate assassination or other terroristic programs.

All property belonging to the dissolved organizations is to be seized and held by the government. All records are to be seized and opened to the public. Lists of members since July 7, 1937, must be submitted to the supreme Allied commander. That date marked the beginning of the undeclared Sino-Japanese war.

Far-Reaching Directive

MacArthur went much further than merely ordering the Japanese to oust those Japanese who had a hand in affairs which ended in

(Continued on Page 13, Col. 5)

TOP ADVISER ON WAY TO TOKYO JOB

AT HICKAM FIELD, Hawaii, Maj. Gen. Frank R. McCoy is pictured with Mrs. McCoy as they paused on the long route to Tokyo, where the general is to serve as chairman of the Far Eastern Advisory Committee. In background is Capt. Fitzhugh Lee, public information officer of the Pacific command headquarters. Signal corps radiophoto.

U. S. Warships Received Orders Oct. 11, 1941, To Destroy Nazi And Italian Forces, Stark Says

"Shooting Order" Was Issued by Direction of Roosevelt, Pearl Harbor Group Is Told

By WILLIAM T. PEACOCK

WASHINGTON, Jan. 3 (AP)—Adm. Harold R. Stark related today that American warships in the Atlantic got orders October 11, 1941, to destroy "German and Italian naval, land, and air forces encountered," and were then operating at times under direction of British officers.

He told the Pearl Harbor investigating committee that as chief of naval operations he issued the orders by direction of the late President Roosevelt.

That was what he meant, he explained, when he wrote a letter November 7, 1941, to Adm. Husband E. Kimmel, Pacific fleet commander, saying "we are at war" in the Atlantic. The committee had received a copy of the letter earlier in the hearings.

Stark was emphatic that with this situation in the Atlantic all top officials in Washington were trying to avoid war with Japan. And he declared that he believes no one in the capital knew in 1941 that Japan was going to attack this country or where the attack would come.

Committee Plans Recess

In addition to hearing Stark for the third day, the Senate-House committee reached two major decisions as to future procedure. The first was to recess until January 15 immediately after Stark's examination is completed. The second was to hear Adm. Kimmel upon reconvening and to follow him with Lt. Gen. Walter C. Short, army commander at Hawaii when the Japanese attacked December 7, 1941.

Attorneys for Kimmel and Short asked that their principals be heard as early as possible.

It will be the first opportunity for Kimmel and Short to tell their stories publicly, although part of their testimony at closed army and navy hearings has been made pub-

(Continued on Page 13, Col. 1)

TWO-HEADED BABY DIES IN ENGLISH HOSPITAL

BIRMINGHAM, England, Jan. 3 (AP)—A two-headed baby girl born New Year's day to the English wife of an American soldier died at 7:05 p. m. tonight (2:05 p. m. E.S.T.) after fifty hours and thirty-five minutes of life.

The infant, which weighed five pounds, twelve ounces at birth, had been kept alive since 4:30 p. m. Tuesday by constant administration of oxygen, and physicians had held scant hope for its survival.

Dr. Lindsay Park, gynecologist and obstetrician who attended the child, explained that the disposition of the internal organs was such as to hinder its survival.

The 21-year-old mother, replying to a note sent to her hospital room, identified the husband and father as Pfc. Joe Govro, De Soto, Mo., and said he had been notified today by cable of the birth.

Reds Accept Plan To Use Marshall As Peace Mediator

By SPENCER MOOSA

CHUNGKING, Jan. 3 (AP)—Chinese Communists accepted today Chiang Kai-Shek's plan to use Gen. George C. Marshall as a mediator but charged the generalissimo had unleashed a large-scale invasion of strategic Jehol province even as he talked of peace.

They said government troops had burst as much as thirty miles into the northern province from Western Manchuria at two points on a seventy-five-mile front, seizing the railway cities of Fusin and Chaoyang.

The government, which previously had announced capture of both cities, asserted its troops simply were taking over the province, lying between Manchuria and strong Communist positions in Inner Mongolia, and that the Communists had no strength in the whole area.

(Continued on Page 13, Col. 3)

WE Strike May Presage Tie-up Of Phone Service

Telephone Workers Are Asked To Authorize Sympathy Walkout

[By The Associated Press]

A national shutdown of telephone service was threatened yesterday (Thursday) when a union president called on the nation's telephone workers to authorize a sympathy strike.

The request, from Joseph A. Beirne, head of the independent National Federation of Telephone Workers, was made to members of forty-eight unions in the federation.

He asked them to authorize a walkout in sympathy with a strike which started yesterday in twenty-one plants of the Western Electric Company in New York city and Northern New Jersey, affecting 17,000 employes.

The federation claims about 260,000 members and Beirne said any strike by them would affect 350,000 Bell System employes. He estimated the poll would require about ten days.

Western Electric, a subsidiary of the American Telephone and Telegraph Company, manufactures telephone switchboards for the Bell Telephone System, another subsidiary.

Company Would Mediate

A spokesman for the Western Electric Employes Association, whose members are demanding a thirty per cent wage increase, said support would be sought from other unions in twenty-three plants on the West coast, Hawthorne, Ill., Baltimore and Haverhill, Mass.

All the unions are affiliated with the federation.

The company, which has offered a fifteen per cent increase, agreed to consider mediation by "any agency of the federal government" but Henry Mayer, union lawyer, said the strikers were not interested. He alleged the company was attempting to limit the scope of the union's proposal for a fact-finding investigation.

New disputes threatened to cut deeper into the nation's reconversion schedules and run the number of idle to a million and a half within a few weeks.

Major disputes besides the threatened telephone strike include a strike of 700,000 steel workers called for January 14; a strike of 200,000 meat packing industry employes set for January 16 and a strike of 200,000 electrical workers at a date not yet set.

Such strikes in addition to the 400,000 already idle in labor disputes would boost the figure to well over a million and a half.

Bright Spot in Picture

A bright glow in the labor scene was provided by announcement a "very good chance" existed that a

(Continued on Page 13, Col. 5)

KEEPING LONE VIGIL FOR GRANDSON

COLD WINDS sweep the icy Monongahela river near Pittsburgh, Pa., these days, but Morgan Lewis continues watching for the body of his 14-year-old grandson who was one of five boys drowned in the river early in November. The 73-year-old man stands before the open shack which neighbors built to protect him from the elements.

"Lord Haw Haw," Defiant to Last, Dies on Gallows

By GLENN WILLIAMS

LONDON, Jan. 3 (AP)—Defiant to the last, William Joyce, 40, American-born Nazi propagandist better known as "Lord Haw Haw," died in the hangman's noose today for deserting England in war and pleading for Hitlerism.

Afterward, his brother, Quentin, said Joyce had given him this last statement:

"In death as in life I defy the Jews who caused this last war . . . I am proud to die for my ideals and I am sorry for the sons of Britain who have died without knowing why."

Joyce dropped through the trap at 9:03 a. m. (4:03 a. m. EST) clad in the same blue serge suit he wore when British officers captured him in Germany seven months and six days ago.

A crowd of about 250 stood outside Wadsworth prison—quiet except for an occasional cry of "Jairmany calling" in mimicry of the manner in which Joyce opened his broadcasts from Berlin.

His arms pinioned behind him with the traditional black strap, Joyce walked from his death cell to the gallows, unaided but with quaking knees.

The trap was sprung before about two dozen official witnesses by I. Pierrepoint, nephew of the hangman, Albert Pierrepoint, who last December 19, on the same gallows, executed John Amery, 33, son of a former British cabinet member, for

(Continued on Page 13, Col. 8)

Hitler's Papers Reveal Hess Got Peace Overture

By DANIEL DE LUCE

NUERNBURG, Jan. 3 (AP)—Adolf Hitler's secret papers contain the assertion that "important English circles" conveyed a peace feeler to a representative of Rudolf Hess a month before Hess flew to England in May, 1941, in his vain attempt to end the German-British war, it was disclosed tonight.

Dr. Albrecht Haushofer, Hess's intimate adviser, sat down at Obersalzberg May 25, 1941, within forty-eight hours after his friend's departure, and wrote Hitler a full account of his own role in the peace overtures, in which he said he used a prominent Swiss official of the International Red Cross as an intermediary.

This 1,400-word confidential report, now in the possession of Allied and neutral intelligence, listed more than a dozen names of Britons, mostly titled, with whom Haushofer believed a rapproachment possible.

The report said Haushofer as early as September, 1940, wrote a letter to the Duke of Hamilton at Hess's request, in an attempt to establish "contact."

The report attributed to a "moderate group in England" a readiness in April, 1941, to talk peace on a three-point basis — recognition of Britain's paramount interest in Greece but only nominal interests elsewhere in Eastern and Southeastern Europe; restoration of occupied Western European states, and confinement of German colonial demands to former German teritory, along with modification of Italian demands.

Also in the possession of Allied intelligence is the original of a message Haushofer sent to Hess September 19, 1940, advising him in almost detective magazine terms of how to surmount the difficulties of getting information through to the Duke of Hamilton.

Nowhere in Haushofer's May, 1941, report to Hitler of his September, 1940, letter to Hess is there the slightest hint that Hess was mo-

(Continued on Page 13, Col. 3)

Nazi-Executed Pogrom Killed 5,000,000 Jews, Ex-SS Officers Testify

By NOLAND NORGAARD

NUERNBERG, Jan. 3 (AP)—The Nazi leadership conceived and executed a pogrom which bathed Eastern, Central and Southern Europe in blood and claimed up to 5,000,000 victims, two former officers of the dread SS and security police testified before the international military tribunal today.

The grim testimony, which disturbed the steel calm of two Nazi generals among the twenty-two German leaders on trial, was given by SS Maj. Dieter Wislency and by slight, 38-year-old Maj. Gen. Otto Ohlendorf, trusted aide of Heinrich Himmler and a member of the SS since his youth.

Under questioning by United States Assistant Prosecutor John Harlan Amen, Wislency testified the Nazi lust for blood became so great that the Germans even tricked their puppet neighbor Slovakia into sending thousands of Jews into Poland with the promise of good treatment.

Wislency, describing the orgy of murder in 1942-44, testified that he, himself, had prepared vast shipments of Jews from conquered lands to German murder camps. The officer quoted Adolf Eichmann, head of Himmler's Jewish problems office, as declaring himself much pleased to have "five million people on my conscience," and wishing that it were more. Eichmann, long considered one of the most bloodthirsty of Himmler's murderous crew, still is being sought by Allied authorities.

The sallow Ohlendorf testified that the special SS groups were attached to the German army when the Nazis attacked Russia, with orders to kill every Jew and political commissar in regions overrun. Women and children were not spared, although later, to protect the feelings of those German soldiers who might object, the children were consigned only to gas vans for execution, he said. The killings, Ohlendorf testified, were carried out with military precision, and wth the knowledge of the German high command.

He said Himmler, personally, gave

(Continued on Page 2; Col. 3)

Attorney's Conclude Arguments in Sanity Trial of Mrs. Mansfeldt

SAN FRANCISCO, Jan. 3 (AP) — Attorneys concluded arguments this afternoon in the sanity trial of Mrs. Annie Irene Mansfeldt, who pleaded innocent by reason of insanity in the slaying of Mrs. Vada Martin, whom the defendant believed was stealing the love of her husband, Dr. John Mansfeldt.

Mrs. Mansfeldt's insanity plea will be decided by the same jury which two weeks ago found her guilty of manslaughter in the slaying.

If she is found insane, Mrs. Mansfeldt faces the probability of commitment to an institution. If the jury decides she is sane, the San Francisco society matron is subject to a prison sentence of from one to ten years.

President Emphasizes That He Doesn't Want Quarrel with Congress

Chief Executive Urges People To Put Heat on Congress for Strike Control and Other Measures Designed To Avert Economic "Disaster"; Few Men on Key Committees Are Blamed for Holdup

By DOUGLAS B. CORNELL

WASHINGTON, Jan. 3 (AP)—President Truman tonight appealed directly to "the most powerful pressure group in the world"—the American people—to put the heat on Congress for strike control legislation and other measures which he said are designed to avert economic "disaster."

Handfuls of men on strategic congressional committees, he said, have stymied action on his legislative program designed to steer the nation between the dangers of inflation and deflation toward the goal of "full production and full employment."

In a "fireside chat" from the White House, he urged the people "to tell your public servants your own views concerning the grave problems facing the country."

He emphasized that he wanted no quarrel with Congress, but said that if Congress doesn't like his program, it should formulate one of its own.

People "Want Action"

"What the American people want is action," he declared.

He led off with a demand for legislation setting up fact-finding boards for major industrial disputes. Strikes would be barred for thirty days while the boards, equipped with power to examine employers' books, made their inquiry.

He also urged anew the so-called "full employment" bill, greater unemployment compensation, extended authority to impose price controls, a permanent Fair Employment Practices Commission, and higher minimum wages.

The bill to increase payments to people out of work will stay locked up in the House Ways and Means committee, he said, "unless the people of the United States insist that it be reported out and passed."

He said he was sure the overwhelming mass of citizens favored and wanted their congressman to vote for a measure to make the Fair Employment Practices Committee permanent.

Mr. Truman spoke up once more for comprehensive scientific research legislation, universal training, a health and medical care program, an "adequate salary scale" for government employes, the development of river valleys and the establishment of a line of presidential succession.

The president said he was asking only that congressional committees give the represntatives of the people a chance to vote soon, "yes" or "no," on vital issues.

Home Contacts Help Lawmakers

He noted that congressmen are home now on vacation and in contact with the people they serve.

"From personal experience," he added, "I know that contact with the people back home helps every public servant. x x x In a free country the voice of the people must be heard."

"We cannot face 1946 in a spirit of drift or irresolution," he declared.

Mr. Truman took occasion to praise Congress for doing its "full share" to cary out its responsibilities in foreign affairs. But he said there was no similar record of achievement

(Continued on Page 13, Col. 6)

Morgan Is Said To Have Resigned UNRRA Position

WASHINGTON, Jan. 3 (AP)—British Lt. Gen. Sir Frederick E. Morgan, UNRRA's chief of operations in Germany, today was reported by an UNRRA official to have resigned his position.

This official, who could not be named, said that Morgan's resignation would be announced tomorrow about noon.

Morgan is the UNRRA official who aroused considerable criticism from Jewish organizations in the United States and Britain over his assertion that thousands of Polish Jews were moving into the American-controlled zone in Germany with a "well organized, positive plan to get out of Europe."

The UNRRA official described Gen. Morgan as "shocked and dismayed" at the reaction to his news conference statements. Gen. Morgan's resignation was voluntary, the official added, but said UNRRA's top officials had been checking into the case.

In New York today, Dr. Joseph Tenenbaum, president of the American and World Federations of Polish Jews, had demanded the immediate recall of Gen. Morgan.

The UNRRA official said headquarters here had not been able to obtain the text of Morgan's remarks, which they had requested yesterday, because no stenographic record of the news conference had been made.

He said that Gen. Morgan's formal statement issued before the press conference began "deserved the highest praise" because it attempted to call world attention to the plight of refugees in Europe after UNRRA aid ended December 31, 1945.

The general's much-criticized statements apparently resulted from later questioning by reporters, he said. This UNRRA official took the opportunity to praise highly Gen. Morgan's "efficient" administration in Germany.

UNRRA officials have not decided on Morgan's successor yet, he said, adding he did not know if a British subject would be assigned to the post.

Five Are Victims Of Asphyxiation

KENSINGTON, Md., Jan. 3. (AP)—A family of five—the parents and three school-age children — were found dead in their home here late today, apparently victims of accidental asphyxiation by gas, firemen at the scene reported.

The dead were identified as:

John E. Moran, about 38, HOLC employee and former navy photographer's mate; Mrs. Betty Moran, his wife; Betty Jane, 17, a student at Holycross academy; Patricia, 15, student at Woodrow Wilson high school, Washington, D. C., and Charlotte, 11, Kensington elementary school student.

Firemen said all gas outlets in the house were turned off. Authorities ordered digging in the basement to find the source of gas which filled the house when rescue crews entered it.

The five apparently died Wednesday night. All except the father were in night clothing and were in bed in the two-story home at 24 Franklin street. The father's body was found near a window, which he apparently had been attempting to open.

An investigation of the mishap was begun by Coroner F. J. Broschart, of Montgomery county, and Joseph B. Simpson, Jr., the state's attorney for the county.

Mexican Troops Fire On Crowd; 2 Persons Are Reported Killed

LEON, Mexico, Jan. 3 (AP) — A Mexican army officer said tonight that twenty-three persons were killed and thirty-three hospitalized after troops fired upon a crowd of thousands last night in front of the municipal palace.

Unofficial witnesses said there were other dead in homes and that the injured ran above 300. The Red Cross earlier today said it had treated more than 300, nearly all for bullet wounds.

Troops guarded the city hall, patroled the city square and some streets, and business places were closed.

Secretary of Interior Primo Villa Michel and State's Attorney General Ernesto Gallardo came here today to investigate the affair.

Col. Luis Olvera Barron, commanding the garrison, who gave out the casualty list, asserted the crowd attacked, supposedly trying to storm the municipal palace.

Butter Shortage Will Continue; Allotment for Civilians Is Cut

By OVID A. MARTIN

WASHINGTON, Jan. 3 (AP)—Butter may be harder to find in some parts of the country during the first quarter of this year than at any time since early in the war when heavy military buying depleted supplies.

This prospect was indicated by an Agriculture department announcement today that 30,000,000 pounds less have been allotted civilians for the January-March period than was allocated them for the October—December period. The allotment for the current quarter is 369,000,000 pounds.

Shortages are expected to be most noticeable in the East, the West and in other areas distant from major producing areas of the midwest. Complicating the situation is the absence of rationing, which was used during the war to spread supplies.

The supply picture is expected to become brighter in the April-June quarter. During winter months milk production drops off sharply, but it increases in the spring. The department has tentatively allocated civilians about 470,000,000 pounds for the April-June quarter.

Despite a record milk production year, the output of butter in recent months has been only at about prewar average. Failure of butter production to keep pace with that of milk reflects the diversion of a larger than normal portion of butter fat into other dairy products, including cream sold to civilians.

Civilians were allotted 219,000,000 pounds of cheese, an increase of about 16,000,000 pounds over the past quarter. For export, the allocation is 31,600,000 pounds.

The civilian allocation of canned milk totals 475,000,000 pounds or about 40,000,000 less than for the

(Continued on Page 2, Col. 8)

U. S. Was Ready if Axis Mobilized Disease Germs

By RUTH COWAN

WASHINGTON, Jan. 3 (AP) — Information that enemy scientists were secretly mobilizing disease germs for a fearful role in the war prompted the United States, Britain and Canada to call on their biological scientists for defense measures which could, if necessary, be used as offensive weapons.

This was disclosed tonight by the War department. It released a report on biological warfare which said that the biological scientists in this country, Britain and Canada, like those who developed the atom bomb, forged ahead of their Axis competitors.

The report, prepared by George W. Merck, Rahway, N. J., head of a chemical firm and consultant on biological warfare to the secretary of war, warned that this potential weapon of the future "cannot be discounted by those of this nation who are concerned with the national security."

The experiments of the biological scientists were as secret as those which led to the development of the atomic bomb. Research went on in installations in Maryland, Mississippi, Indiana and Utah. The War department held that specific results, such as the way in which deadly germs can be used in mass warfare and the defense against their use by the enemy, must be kept "top secret."

Intelligence reports obtained from Japan since the occupation show that country had made definite progress in biological warfare. From these investigations it is known that the Japanese army fostered offensive development in this field from 1936 until as late as 1945. Special efforts were made to keep informed on the German developments in biological military research.

The report said that the main objective of the research—devising defenses against a surprise attach—was attained.

Out of this research, the report noted, "much information of great and lasting value for human welfare was obtained."

The report listed these in general terms but withheld for security reasons the specific diseases to man, animals and plants that were intensively studied and the countermeasures evolved.

The scientists worked out methods and facilities for the mass production of micro-organisms and their products. But lest the world's deadly germ population be increased, the report stated, no biological warfare agents were to be produced in quantity without specific approval of the secretary of war. "In fact, no large stocks of these agents have ever been accumulated," the report said.

Kraft Company, in Suit, Says Crosby Refuses To Return to Radio Show

NEW YORK, Jan. 3 (AP) — Bing Crosby was named defendant in a suit filed in state supreme court today by Kraft Foods Company, which charged that the singer "has refused and still refuses" to return to the Kraft Music Hall radio program on NBC.

The company asked the court to declare Crosby's contracts with regard to the radio show valid and enforceable.

The papers also sought to enjoin Crosby, motion picture star and Academy Award winner, from appearing on any other radio program without the consent of the Kraft company and the J. Walter Thompson advertising firm.

The crooner has been away from the program since last spring when he left for his annual vacation.

In a statement issued in Chicago, John H. Kraft, president of the Food Company, said

"Bing claims there is no longer any agreement enforceable against him, and Kraft has filed this suit in order that the court can determine whether these contracts are still binding and enforceable."

He said the contract originated in 1937 and provided for Bing's radio services during that year "with options to Kraft to renew the contract each year into 1950."

"We have exercised these options to date," Kraft declared, "and have notified Bing of our exercise of the option for 1946."

The Kraft radio program now stars Motion Picture Actor Frank Morgan.

In a statement Everett Crosby, Bing's brother and business agent, said the Crosbys were very much surprised about the suit as they hoped and expected everything would be settled amicably

Miss Janet Rizer Becomes Bride Of Cline Ludwick

By GEORGE DADDYSMAN

WESTERNPORT, Jan. 3 — Mr. and Mrs. Harry F. Rizer, 60 Harrison street, Piedmont, announce the marriage of their daughter Janet Delores to Cline Arnold Ludwick, Jr., Y 3-c, son of Mr. and Mrs. Cline Arnold Ludwick, 46 Sharpless street, Keyser.

The double ring ceremony was performed by the Rev. Raymond Moore at the Methodist parsonage Saturday December 1, 1945. The attendants were Mr. and Mrs. Richard B. Chaney, Piedmont.

The bride was attired in a beige wool dress with brown accessories. The matron of honor was attired in grey wool with black accessories.

Mrs. Ludwick is a graduate of Piedmont high school and is employed in the Electrical Department of the West Virginia Pulp and Paper Company, Luke.

The bridegroom, who is a graduate of Keyser high school, has just recently returned from the Aleutians and at the present time is stationed in Philadelphia.

Dawson Rites Held

Services for Mrs. Helen Mae Dawson, 50, wife of Walter P. Dawson, who died yesterday will be held at the residence 39 East Harrison street, Piedmont, W. Va., Saturday 2 p. m., conducted by the Rev. Raymond L. Moore, pastor of Trinity Methodist church. Interment will be in Philos cemetery at Westernport.

Marriage Is Announced

Announcement was made today of the wedding of Miss Dorothy Ray, daughter of Mr. and Mrs. James A. Ray, Greene's addition and Thomas DeSales Flynn, son of Mr. and Mrs. Thomas Flynn, Beryl, W. Va., who were married December 17 last at the parsonage of the First Baptist church of Westernport. The ceremony was performed by the pastor, the Rev. William B. Orndorff.

Miss Violet Ray was her sister's bridesmaid and Fred Rebar was the bridegroom's best man.

The bride wore a street length satin white gown and her sister was attired in a tan coat suit. They are residing at the home of the bride's parents.

Will Collect Clothing

Complete plans for the collection of clothing to be held in the Tri-Towns Saturday December 26 will be made at a meeting of the Salvage committee to be held Friday 7:30 p. m. in the rooms of the library at Piedmont, W. Va.

Alton R. Fortney, chairman, announces that the clothes will be packed for shipment by members of the Social Welfare club of Westernport and the Piedmont Woman's Club.

Clubs Will Meet

The Keyser Rotary Club, the Keyser Lion's Club, Piedmont Rotary club and Westernport and Luke Lions Club will be entertained with a banquet next Thursday evening at 6:30 o'clock at the Odd Fellow's hall at Keyser, W. Va.

The winner of the clubs of Keyser and Tri-Towns in bond contest will be announced at the banquet. The losing clubs will pay for the banquet.

Brief Items

Sgt. Thomas E. Fahey, son of Mr. and Mrs. Patrick H. Fahey, Main street, who arrived last Friday at Brooklyn, N. Y., after two years service in Europe reported to Fort G. Meade, Md., yesterday after a visit to his home. He expects to receive his discharge in a few days.

Mr. and Mrs. Thomas E. Bryan, 11 Kenny street, Piedmont, received a telegram from their son, James W. Bryan S 1-c of the United States Navy, that he had arrived at Seattle, Wash. He was a member of the crew of the SSPT Barnum, and had been stationed at Narjara, Japan the past year and also had been stationed at Okinawa and New Guinea. He has been in the service four years. He expects to receive his discharge in a few days. Before he entered the service he was employed at the Celanese.

Personal

Mr. and Mrs. J. Elkins Goshorn, Fairfax, Va., returned home after visiting his sisters, Mrs. Robert Cole, Ashfield street, Piedmont, and Mrs. H. B. Dawson, Third street, Piedmont.

Nazi-Executed

(Continued from Page 1)

the liquidation orders to leaders of special Einsatzgruppen (reserve groups) to slaughter Jews and "politically active Communists" in the conquered regions. One of Ohlendorf's own groups with the German Eleventh army in the Southern Ukraine liquidated 90,000 persons the first year of the Russian campaign, and other such groups reported even greater slaughter, he testified.

"I was present at mass executions," he said. "The local Einsatz commander would collect all Jews in one area. They would be rounded up on the pretext they would be relocated. After the registration, the Jews were collected at a certain place and then transported to the place of execution, which usually was an anti-tank ditch or natural gully.

"The Jews were transported in trucks and executed immediately. The time during which the victims knew what was going to happen to them was kept as short as possible. The bodies were buried in the ditches. Unit leaders had orders to act when the victims were not dead, and administer the coup de grace.

"x x x All personal property of value belonging to the victims was collected and given to the German finance ministry or the central command office of the gestapo and security police in Berlin, headed first by Heydrich and then by Kaltenbrunner."

—Brazil is the only country of Pan America which was an Empire for any length of time.

Lunch Room Is Damaged by Fire At Moorefield

By KATHERINE FISHER

MOOREFIELD, W. Va., Jan. 3—Fire gutted Guy Bean's Busy Bee Lunch Room Saturday morning and caused complete loss of the stock and equipment. The Moorefield Volunteer Fire Company responded to the alarm but were unable to save the restaurant. The bowling alleys and the pool room escaped damage except for smoke.

The blaze was caused by a fire in the oil stove which quickly got out of control. Some of the electrical equipment such as the refrigerator and hot water heater were damaged by the blaze.

Loss was estimated at $1,500 which was covered by insurance.

Call Is Made

The fourteen young men from Hardy county whose induction and pre-induction was deferred just before the Christmas holidays will report the end of January to Fort Hayes, Columbus, Ohio, according to the announcement made by Miss Betty Wise, secretary of the Hardy County Selective Service Board.

The young men who were to report on December 19 will report on January 21 for induction. They are John Morton Seymour and Alvin Wendel Smith, Moorefield; Lory Franklin Whetsel, Hurl Junior Combs and Wayne Tunney Strawderman from Mathias; Ivan Wilson Miller from Baker; Leonard Elmo Miller from Rio; James Simmons from Fabius and Kenneth Mervin Davidson from Burlington.

Those reporting for pre-induction on January 30 are Dwight Oren Kessel and Alvin Duane Smith from Moorefield; James Branson Lehigh from Wardensville; Kenneth Eugene Wilson from Fabius and Calvin Robert Taylor from Broadway, Va.

Marriage Is Announced

Wallen L. Bean, son of Mr. and Mrs. Orvan R. Bean, and Miss Christine McMillen, daughter of Mr. and Mrs. Herbert McMillen, Morgantown, were married Wednesday, December 26, in the Wesley Methodist church in the city.

The church was decorated with Yuletide greens and white chrysanthemums and gladoli and branched candelabra held lighted candles. The Rev. W. Sproule Boyd read the double ring ceremony. Nuptial music was played by Frank Carter at the organ.

The bride, who was given in marriage by her father, wore a gown of ivory faille fashioned with fitted basque and a full skirt which terminated in a long train. Her veil of illusion was caught in a coronet of lace and she carried a white prayer-book with marker of gardenias and white lilac.

Miss Edith Ann McMillen, who was her sister's only attendant, wore a slipper length dress of aqua velvet, with a wreath of yellow rosebuds and a corsage of the same. Rodney Bean, pharmacist's mate third class, was his brother's best man and the ushers were Capt. Robert Spiker, a cousin of the bride and the Rev. William Keeffe of South Essex, Mass.

Following the ceremony a reception was held in the home of the bride's aunt and uncle, Dr. and Mrs. Claude C. Spiker and receiving with the young couple were Mrs. McMillen in a fushia dress with black accessories and a corsage of gardenias and Mrs. Orvan Bean, in purple with black accessories and yellow rosebuds.

Mr. and Mrs. Bean left for a wedding trip after the reception and after February 1, will be at home in Boston, Mass.

The bride, who was graduated from Morgantown high school and West Virginia university, is well known here, having taught in Moorefield high school. She was an active member of the YWCA and was elected to Phi Beta Kappa, Mortar Board, Rhododendron. She is teaching in the Art department of the Norwood school in Cincinnati, where she will finish the semester before going to Boston.

Mr. Bean, a graduate of Moorefield high school and Western Maryland college, will receive his degree from the Boston university school of theology in 1947. He is serving as assistant pastor in one of the suburban churches of the Boston area.

License Issued

Applications to wed issued during the past week by Clerk C. C. Wise were to Richard Borror, Petersburg, and Helen Hardy, Moorefield. Borror is the son of Mr. and Mrs. Millard Borror and Miss Hardy is the daughter of Mr. and Mrs. Ott Hardy. The return was made by the Rev. Charles Kernan. An application was issued to Peter C. Arbogast and Ollie Smith, both of Grant county.

An application was issued to Wilmer W. Whetzel, son of Mr. and Mrs. J. R. Whetzel, and to Miss Betty Raines, of Fisher, daughter of Mr. and Mrs. Homer Raines. The marriage return was filed by the Rev. W. A. O'Dell, Upper Tract. An application was issued to Ray Woodrow McDonald, of Dorcas, son of Mr. and Mrs. Robert McDonald, and to Lena Kile, Landis, daughter of Mr. and Mrs. Gilbert Kile.

Wise also announced that because January 1 was a holiday the regular term of court would be held Tuesday, January 8.

Flue Fire Extinguished

A flue fire at Mrs. R. K. McNeill's home did no damage on Monday morning. The Moorefield Volunteer Fire Company responded to the alarm but the blaze was under control by the time the firemen arrived.

Mrs. McNeill was burning Christmas papers in her fireplace which became overheated and caused the blaze.

Four Divorces Granted; Nine Suits Are Filed

Four divorce decrees were granted in circuit court here yesterday and nine more suits for divorce were filed.

Mrs. Madeline E. Rice was granted an absolute divorce from Quentin M. Rice in a decree signed by Chief Judge William A. Huster. Rice, a discharged veteran, was given the custody of their three minor children and ordered to pay the costs of the proceedings. Clarence Shutter was attorney for Mrs. Rice while Edwin M. Horchler represented the husband.

Quay H. Christy, Cumberland, received an absolute divorce from Mrs. Pauline V. Christy in another decree signed by Judge Huster. Christy, a discharged veteran, was ordered to pay the costs of the proceedings. Estel C. Kelley was his attorney and Noel Speir Cook represented Mrs. Christy.

Ordered To Support Child

Raymond L. Fisher, 29 Boone street, received an absolute divorce from Mrs. Betty Jane Fisher. The wife was given custody of their minor child and Fisher was ordered to pay $30 monthly for the child's support. The decree was signed by Judge Huster. Morgan C. Harris was Fisher's attorney.

A fourth decree signed yesterday by Judge Huster granted an absolute divorce to Kenneth M. Wallizer, 638 Lincoln street, from Mrs. Phyllis S. Wallizer. He was ordered to pay the costs of the proceedings. Clarence Shutter was his attorney.

Three of the divorce actions docketed yesterday were filed through Edward J. Ryan, attorney.

Mrs. Bessie W. Halle entered suit against Cresswell O. Halle on grounds of cruelty. Judge Huster signed a court order restraining Halle from entering the premises of his wife on Route 5, Winchester road. The couple were married December 26, 1944.

Louis O'Grince filed suit against Mrs. Anna O'Grince charging desertion. The bill of complaint states the couple were married November 15, 1941, and lived together until May 1, 1944.

Married in 1941

Rosalie V. Klipp charged desertion in her suit against James H. Klipp and asked custody of a minor child and maintenance for herself and the child. The couple were married April 18, 1941, and lived together until March, 1943, according to the bill of complaint.

Two suits were filed by Attorney Harris. Olyn M. Teter filed for divorce from Ivelene R. Teter, Corriganville. The bill of complaint stated the couple were married May 25, 1945, and separated December 18 of the same year.

Mrs. Gladys M. Long entered suit against Harry V. Long. She said they were married August 13, 1938, in Frederick.

Harold E. Naughton represented three of the plaintiffs suing for divorce yesterday. Mrs. Martha J. Whiteman filed against James T. Whiteman, charging that he deserted her March 3, 1943. They were married December 25, 1937, according to the bill of complaint.

Mrs. Phyllis I. Reddinger filed suit for divorce against Wilbur C. Reddinger, a resident of Ohio. She said they were married in Cleveland March 15, 1945, and separated in September.

Charges Desertion

Richard W. Keller filed suit against Mrs. Alice E. Keller, charging desertion on January 10, 1944. They were married August 12, 1943.

Mrs. Gertrude Mae Wilson entered suit through William M. Somerville, attorney, against Chester M. Wilson. The bill of complaint, charging desertion, says the couple were married December 9, 1929, and lived together until May 1944.

Butter Shortage

(Continued from Page 1)

October-December period. The department said, however, that supplies are expected to be ample since trade channels are reported to be well stocked.

Civilians were allotted 95,000,000 pounds of dried milk, or about the same as in the past quarter. The export allotment is 84,200,000.

AUTOMOBILE OWNERS
INSURE
With Your Local Agent

HE IS BETTER EQUIPED TO SERVICE YOUR REQUIREMENTS UNDER THE NEW STATE LAW EFFECTIVE JANUARY 1st

FOR YOUR AUTO LIABILITY INSURANCE

Your Insurance Policy Written Through A Member Of The
Cumberland Association of Insurance Agents
Assures prompt, individual service based on years of experience and sound financial backing

★ Conveniently located offices!
★ Coast to coast claim service!
★ Local adjustment service!
★ No correspondence necessary!
★ No automatic cancellations!

When you have an ACCIDENT A PHONE CALL To Your Local Agent Brings You Immediate ASSISTANCE!

Contact Any Of The Following Insurance Agencies

Barnes and Barnard, Phone 25
James W. Beacham, Phone 1844
Beall Ins. & Realty, Phone 1887
Conlon Ins. Agency, Phone 807
D. Clifford Goodfellow, Phone 2893
Geare - Everstine, Phone 2709
Albert H. Macy, Phone 1450
J. H. Holzshu Co., Phone 458
Martin and Martin, Phone 92
D. P. Miller Co., Phone 433
Perrin and Perrin, Phone 422
M. D. Reinhart, Phone 1896
Schmutz-Vandergrift-Welsh, Phone 1180
Stump Ins. Agency, Phone 2917
G. Glenn Watson, Phone 381
S. T. Weatherholt & Sons, Phone 762
Weibel & Workmeister, Phone 3453
D. W. Hershberger, Grantsville
Park Insurance Agency, Lonaconing, Md.
John Barnard, Westernport

No Additional Cost For Convenient Payment Plan

PUBLISHED BY
Cumberland Association Of Insurance Agents
In The Interest Of Better Insurance Service

SPEED PRIVACY and SMALL PAYMENTS
are just 3 of the many fine features of our
SIMPLIFIED LOAN METHOD
Loans up to $1500
FAMILY FINANCE CORPORATION
Vogel Bldg.—121 Baltimore St.
2nd floor (opposite Rosenbaum's)
Telephone: Cumberland 3667
Loans $300 or less made under Maryland Small-Loan Act, Article 58A

94 years of quality
Proudly we present lovely Art-Carved Rings, created by a firm famous for almost a century.

Art-Carved Matched Ensemble of exquisite design. From our collection
Art-Carved Rings by Wood
Ensemble Shown ... 95.00
SPEAR'S JEWELRY STORE
62 BALTIMORE ST.

Flowers for Every Occasion
Reneith Lottig's
RenRoy GARDENS
Flower Shop and Greenhouse
WOODLAWN in LaVale
WE DELIVER
Phone 3960-W

PAY LESS AT WARDS FOR
Better Quality
PLUMBING AND HEATING

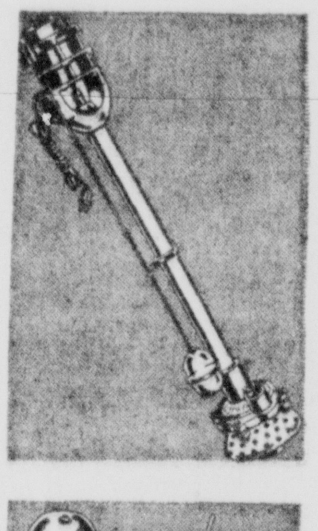

HEAVY DUTY CELLAR DRAINER
M.R.P. 72.50
Wards heavy-duty sump pump is built for reliability! Pumps as much as 3000 gal. per hr. Runs quietly... automatically... gives years of basement flood control service. See it at Wards NOW!

CLOSET FITTINGS AND ACCESSORIES
As low as 15¢
Save on Wards closet supplies!
Tank float .... 35¢
Ball cock 1.50
Washers, box .... 15¢
Tank ball .... 35¢
Tank lever, all metal ... 49¢

30-Gal. Range Boiler 8.95
Galvanized steel, tested for pressure. Rust-proofed ... gives years of service!

Supreme Quality Stoker 172.50
stainless controls
Enjoy even heat without furnace tending. Buy now—pay nothing 'til November!

Montgomery Ward
★ Visit our Catalog Department for items not carried in the store. Or shop by phone—from the catalog pages!

Back at Wards!
FLEXIBLE METAL SLATS
VENETIAN BLINDS

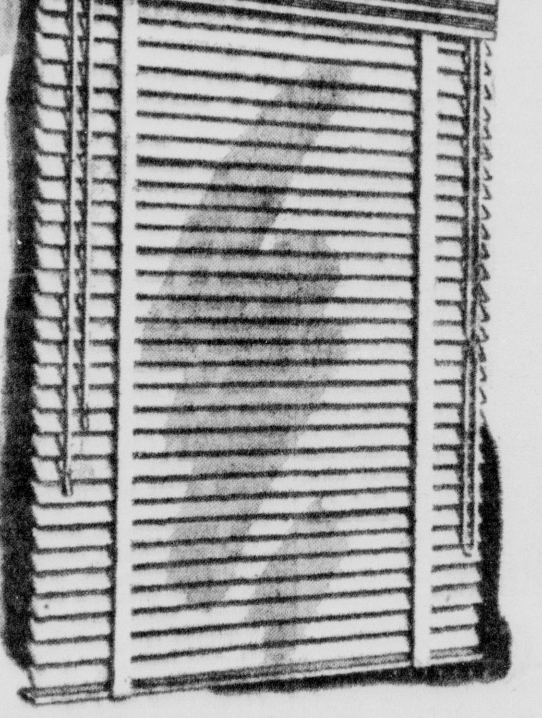

CHOICE OF 14 WIDTHS!
ALL READY TO INSTALL!
26" to 28" widths; 64" long... ONLY 4.98
23" wide, 64" long 4.29
24"-25" wide, 64" long ... 4.69
29"-30" wide, 64" long ... 5.49
31"-32" wide, 64" long ... 5.96
33"-34" wide, 64" long ... 6.29
35"-36" wide, 64" long ... 6.49
Handsome, long-lasting! ... buy for every room! Slats have ivory colored baked enamel finish, smooth rounded corners! Attractive fascia top covers hardware! Tapes are Mingled Linen color! Brackets included! Buy all your window needs at Wards, save!

HOW TO MEASURE FOR BLINDS
FOR INSIDE CASING:
Measure distances "A" and "B" from points where brackets are to be placed.
FOR OUTSIDE CASING:
Measure distances "C" and "D" from points where brackets are to be placed!
Use yardstick or metal rule ... indicate width and length measurements ... and bring to Wards!

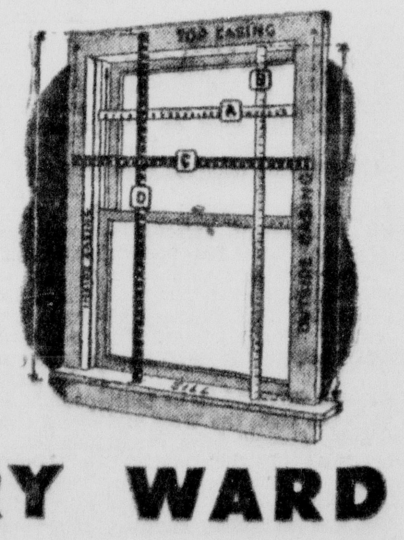

MONTGOMERY WARD

Miss Janet Rizer Becomes Bride Of Cline Ludwick

By GEORGE DADDYSMAN

WESTERNPORT, Jan. 3 — Mr. and Mrs. Harry F. Rizer, 60 Harrison street, Piedmont, announce the marriage of their daughter Janet Delores to Cline Arnold Ludwick, Jr., Y 3-c, son of Mr. and Mrs. Cline Arnold Ludwick, 46 Sharpless street, Keyser.

The double ring ceremony was performed by the Rev. Raymond Moore at the Methodist parsonage Saturday December 1, 1945. The attendants were Mr. and Mrs. Richard B. Chaney, Piedmont.

The bride was attired in a beige wool dress with brown accessories. The matron of honor was attired in grey wool with black accessories.

Mrs. Ludwick is a graduate of Piedmont high school and is employed in the Electrical Department of the West Virginia Pulp and Paper Company, Luke.

The bridegroom, who is a graduate of Keyser high school, has just recently returned from the Aleutians and at the present time is stationed in Philadelphia.

Dawson Rites Held

Services for Mrs. Helen Mae Dawson, 50, wife of Walter P. Dawson, who died yesterday will be held at the residence 39 East Harrison street, Piedmont, W. Va., Saturday 2 p. m., conducted by the Rev. Raymond L. Moore, pastor of Trinity Methodist church. Interment will be in Philos cemetery at Westernport.

Marriage Is Announced

Announcement was made today of the wedding of Miss Dorothy Ray, daughter of Mr. and Mrs. James A. Ray, Greene's addition and Thomas DeSales Flynn, son of Mr. and Mrs. Thomas Flynn, Beryl, W. Va., who were married December 17 last at the parsonage of the First Baptist church of Westernport. The ceremony was performed by the pastor, the Rev. William B. Orndorff.

Miss Violet Ray was her sister's bridesmaid and Fred Rebar was the bridegroom's best man.

The bride wore a street length satin white gown and her sister was attired in a tan coat suit. They are residing at the home of the bride's parents.

Will Collect Clothing

Complete plans for the collection of clothing to be held in the Tri-Towns Saturday December 26 will be made at a meeting of the Salvage committee to be held Friday 7:30 p. m. in the rooms of the library at Piedmont, W. Va.

Alton R. Fortney, chairman, announces that the clothes will be packed for shipment by members of the Social Welfare club of Westernport and the Piedmont Woman's Club.

Clubs Will Meet

The Keyser Rotary Club, the Keyser Lion's Club, Piedmont Rotary club and Westernport and Luke Lions Club will be entertained with a banquet next Thursday evening at 8:30 o'clock at the Odd Fellow's hall at Keyser, W. Va.

The winner of the clubs of Keyser and Tri-Towns in bond contest will be announced at the banquet. The losing clubs will pay for the banquet.

Brief Items

Sgt. Thomas E. Fahey, son of Mr. and Mrs. Patrick H. Fahey, Main street, who arrived last Friday at Brooklyn, N. Y., after two years service in Europe reported to Fort G. Meade, Md., yesterday after a visit to his home. He expects to receive his discharge in a few days.

Mr. and Mrs. Thomas E. Bryan, 11 Kenny street, Piedmont, received a telegram from their son, James W. Bryan S 1-c of the United States Navy, that he had arrived at Seattle, Wash. He was a member of the crew of the SSPT Barnum, and had been stationed at Narjara, Japan the past year and also had been stationed at Okinawa and New Guinea. He has been in the service four years. He expects to receive his discharge in a few days. Before he entered the service he was employed at the Celanese.

Personal

Mr. and Mrs. J. Elkins Goshorn, Fairfax, Va., returned home after visiting his sisters, Mrs. Robert Cole, Ashfield street, Piedmont, and Mrs. H. B. Dawson, Third street, Piedmont.

Nazi-Executed

(Continued from Page 1)

the liquidation orders to leaders of special Einsatzgruppen (reserve groups) to slaughter Jews and "politically active Communists" in the conquered regions. One of Ohlendorf's own groups with the German Eleventh army in the Southern Ukraine liquidated 90,000 persons the first year of the Russian campaign, and other such groups reported even greater slaughter, he testified.

"I was present at mass executions," he said. "The local Einsatz commander would collect all Jews in one area. They would be rounded up on the pretext they would be relocated. After the registration, the Jews were collected at a certain place and then transported to the place of execution, which usually was an anti-tank ditch or natural gully.

"The Jews were transported in trucks and executed immediately. The time during which the victims knew what was going to happen to them was kept as short as possible. The bodies were buried in the ditches. Unit leaders had orders to act when the victims were not dead, and administer the coup de grace.

"x x x All personal property of value belonging to the victims was collected and given to the German finance ministry or the central command office of the gestapo and security police in Berlin, headed first by Heydrich and then by Kaltenbrunner."

—Brazil is the only country of Pan America which was an Empire for any length of time.

Lunch Room Is Damaged by Fire At Moorefield

By KATHERINE FISHER

MOOREFIELD, W. Va., Jan. 3—Fire gutted Guy Bean's Busy Bee Lunch Room Saturday morning and caused complete loss of the stock and equipment. The Moorefield Volunteer Fire Company responded to the alarm but were unable to save the restaurant. The bowling alleys and the pool room escaped damage except for smoke.

The blaze was caused by a fire in the oil stove which quickly got out of control. Some of the electrical equipment such as the refrigerator and hot water heater were damaged by the blaze.

Loss was estimated at $1,500 which was covered by insurance.

Call Is Made

The fourteen young men from Hardy county whose induction and pre-induction was deferred just before the Christmas holidays will report the end of January to Fort Hayes, Columbus, Ohio, according to the announcement made by Miss Betty Wise, secretary of the Hardy County Selective Service Board.

The young men who were to report on December 19 will report on January 21 for induction. They are John Morton Seymour and Alvin Wendel Smith, Moorefield; Lory Franklin Whetsel, Hurl Junior Combs and Wayne Tunney Strawderman from Mathias; Ivan Wilson Miller from Baker; Leonard Elmo Miller from Rio; James Simmons from Fabius and Kenneth Mervin Davidson from Burlington.

Those reporting for pre-induction on January 30 are Dwight Oren Kessel and Alvin Duane Smith from Moorefield; James Branson Lehigh from Wardensville; Kenneth Eugene Wilson from Fabius and Calvin Robert Taylor from Broadway, Va.

Marriage Is Announced

Wallen L. Bean, son of Mr. and Mrs. Orvan R. Bean, and Miss Christine McMillen, daughter of Mr. and Mrs. Herbert McMillen, Morgantown, were married Wednesday, December 26, in the Wesley Methodist church in the city.

The church was decorated with Yuletide greens and white chrysanthemums and gladoli and branched candelabra held lighted candles. The Rev. W. Sproule Boyd read the double ring ceremony. Nuptial music was played by Frank Carter at the organ.

The bride, who was given in marriage by her father, wore a gown of ivory faille fashioned with fitted basque and a full skirt which terminated in a long train. Her veil of illusion was caught in a coronet of lace and she carried a white prayer-book with marker of gardenias and white lilac.

Miss Edith Ann McMillen, who was her sister's only attendant, wore a slipper length dress of aqua velvet, with a wreath of yellow rosebuds and a corsage of the same. Rodney Bean, pharmacist's mate third class, was his brother's best man and the ushers were Capt. Robert Spiker, a cousin of the bride and the Rev. William Keeffe of South Essex, Mass.

Following the ceremony a reception was held in the home of the bride's aunt and uncle, Dr. and Mrs. Claude C. Spiker and receiving with the young couple were Mrs. McMillen in a fushia dress with black accessories and a corsage of gardenias and Mrs. Orvan Bean, in purple with black accessories and yellow rosebuds.

Mr. and Mrs. Bean left for a wedding trip after the reception and after February 1, will be at home in Boston, Mass.

The bride, who was graduated from Morgantown high school and West Virginia university, is well known here, having taught in Moorefield high school. She was an active member of the YWCA and was elected to Phi Beta Kappa, Mortar Board, Rhododendron. She is teaching in the Art department of the Norwood school in Cincinnati, where she will finish the semester before going to Boston.

Mr. Bean, a graduate of Moorefield high school and Western Maryland college, will receive his degree from the Boston university school of theology in 1947. He is serving as assistant pastor in one of the suburban churches of the Boston area.

License Issued

Applications to wed issued during the past week by Clerk C. C. Wise were to Richard Borror, Petersburg, and Helen Hardy, Moorefield. Borror is the son of Mr. and Mrs. Millard Borror and Miss Hardy is the daughter of Mr. and Mrs. Ott Hardy. The return was made by the Rev. Charles Kernan. An application was issued to Peter C. Arbogast and Ollie Smith, both of Grant county.

An application was issued to Wilmer W. Whetzel, son of Mr. and Mrs. J. R. Whetzel, and to Miss Betty Raines, of Fisher, daughter of Mr. and Mrs. Homer Raines. The marriage return was filed by the Rev. W. A. O'Dell, Upper Tract. An application was issued to Ray Woodrow McDonald, of Dorcas, son of Mr. and Mrs. Robert McDonald, and to Lena Kile, Landis, daughter of Mr. and Mrs. Gilbert Kile.

Wise also announced that because January 1 was a holiday the regular term of court would be held Tuesday, January 8.

Flue Fire Extinguished

A flue fire at Mrs. R. K. McNeill's home did no damage on Monday morning. The Moorefield Volunteer Fire Company responded to the alarm but the blaze was under control by the time the firemen arrived.

Mrs. McNeill was burning Christmas papers in her fireplace which became overheated and caused the blaze.

Four Divorces Granted; Nine Suits Are Filed

Four divorce decrees were granted in circuit court here yesterday and nine more suits for divorce were filed.

Mrs. Madeline E. Rice was granted an absolute divorce from Quentin M. Rice in a decree signed by Chief Judge William A. Huster. Rice, a discharged veteran, was given the custody of their three minor children and ordered to pay the costs of the proceedings. Clarence Shutter was attorney for Mrs. Rice while Edwin M. Horchler represented the husband.

Quay H. Christy, Cumberland, received an absolute divorce from Mrs. Pauline V. Christy in another decree signed by Judge Huster. Christy, a discharged veteran, was ordered to pay the costs of the proceedings. Estel C. Kelley was his attorney and Noel Speir Cook represented Mrs. Christy.

Ordered To Support Child

Raymond L. Fisher, 29 Boone street, received an absolute divorce from Mrs. Betty Jane Fisher. The wife was given custody of their minor child and Fisher was ordered to pay $30 monthly for the child's support. The decree was signed by Judge Huster. Morgan C. Harris was Fisher's attorney.

A fourth decree signed yesterday by Judge Huster granted an absolute divorce to Kenneth M. Wallizer, 638 Lincoln street, from Mrs. Phyllis S. Wallizer. He was ordered to pay the costs of the proceedings. Clarence Shutter was his attorney.

Three of the divorce actions docketed yesterday were filed through Edward J. Ryan, attorney.

Mrs. Bessie W. Halle entered suit against Cresswell O. Halle on grounds of cruelty. Judge Huster signed a court order restraining Halle from entering the premises of his wife on Route 5, Winchester road. The couple were married December 26, 1944.

Louis O'Grince filed suit against Mrs. Anna O'Grince charging desertion. The bill of complaint states the couple were married November 15, 1941, and lived together until May 1, 1944.

Married in 1941

Rosalie V. Klipp charged desertion in her suit against James H. Klipp and asked custody of a minor child and maintenance for herself and the child. The couple were married April 18, 1941, and lived together until March, 1943, according to the bill of complaint.

Two suits were filed by Attorney Harris. Olyn M. Teter filed for divorce from Ivelene R. Teter, Corriganville. The bill of complaint stated the couple were married May 25, 1945, and separated December 18 of the same year.

Mrs. Gladys M. Long entered suit against Harry V. Long. She said they were married August 13, 1938, in Frederick.

Harold E. Naughton represented three of the plaintiffs suing for divorce yesterday. Mrs. Martha J. Whiteman filed against James T. Whiteman, charging that he deserted her March 3, 1943. They were married December 25, 1937, according to the bill of complaint.

Mrs. Phyllis I. Reddinger filed suit for divorce against Wilbur C. Reddinger, a resident of Ohio. She said they were married in Cleveland March 15, 1945, and separated in September.

Charges Desertion

Richard W. Keller filed suit against Mrs. Alice E. Keller, charging desertion on January 10, 1944. They were married August 12, 1943.

Mrs. Gertrude Mae Wilson entered suit through William M. Somerville, attorney, against Chester M. Wilson. The bill of complaint, charging desertion, says the couple were married December 9, 1929, and lived together until May 1944.

Butter Shortage

(Continued from Page 1)

October-December period. The department said, however, that supplies are expected to be ample since trade channels are reported to be well stocked.

Civilians were allotted 95,000,000 pounds of dried milk, or about the same as in the past quarter. The export allotment is 84,200,000.

AUTOMOBILE OWNERS
INSURE
With Your Local Agent
HE IS BETTER EQUIPED TO SERVICE YOUR REQUIREMENTS UNDER THE NEW STATE LAW EFFECTIVE JANUARY 1st
FOR YOUR AUTO LIABILITY INSURANCE
Your Insurance Policy Written Through A Member Of The
Cumberland Association of Insurance Agents
Assures prompt, individual service based on years of experience and sound financial backing
★ Conveniently located offices!
★ Coast to coast claim service!
★ Local adjustment service!
★ No correspondence necessary!
★ No automatic cancellations!
When you have an ACCIDENT A PHONE CALL To Your Local Agent Brings You Immediate ASSISTANCE!
Contact Any Of The Following Insurance Agencies
Barnes and Barnard, Phone 35
James W. Beacham, Phone 3844
Beall Ins. & Realty, Phone 1887
Conlon Ins. Agency, Phone 807
D. Clifford Goodfellow, Phone 2893
Geare - Everstine, Phone 2700
Albert H. Macy, Phone 1430
J. H. Holzshu Co., Phone 458
Martin and Martin, Phone 3040
D. P. Miller Co., Phone 435
Perrin and Perrin, Phone 422
M. D. Reinhart, Phone 1896
Schmutz-Vandergrift-Welsh, Phone 1180
Stump Ins. Agency, Phone 2917
G. Glenn Watson, Phone 381
S. T. Weatherholt & Sons, Phone 762
Weibel & Workmeister, Phone 3453
D. W. Hershberger, Grantsville
Park Insurance Agency, Lonaconing, Md.
John Barnard, Westernport
No Additional Cost For Convenient Payment Plan
PUBLISHED BY
Cumberland Association Of Insurance Agents
In The Interest Of Better Insurance Service

SPEED PRIVACY and SMALL PAYMENTS
are just 3 of the many fine features of our
SIMPLIFIED LOAN METHOD
Loans up to $1500
FAMILY FINANCE CORPORATION
Vogel Bldg.—121 Baltimore St.
2nd Floor (opposite Rosenbaum's)
Telephone: Cumberland 3667
Loans $300 or less made under Maryland Small-Loan Act, Article 58A

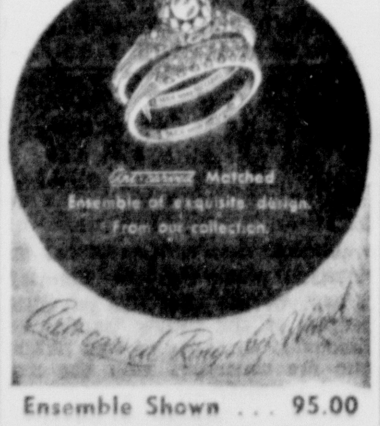

94 years of quality
Proudly we present lovely Art-Carved Rings, created by a firm famous for almost a century.
Art-Carved Matched Ensemble of exquisite design. From our collection
Ensemble Shown ... 95.00
SPEAR'S JEWELRY STORE
62 BALTIMORE ST.

Flowers for Every Occasion
Reneith Lottig's
RenRoy GARDENS
Flower Shop and Greenhouse
WOODLAWN in LaVale
WE DELIVER
Phone 3960-W

PAY LESS AT WARDS FOR
Better Quality
PLUMBING AND HEATING

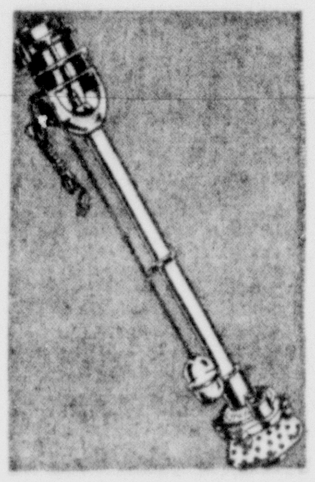

HEAVY DUTY CELLAR DRAINER
¼-H.P. 72.50
Wards heavy-duty sump pump is built for reliability! Pumps as much as 3000 gal. per hr. Runs quietly ... automatically ... gives years of basement flood control service. See it at Wards NOW!

CLOSET FITTINGS AND ACCESSORIES
As low as 15¢
Save on Wards closet supplies!
Tank float .... 35¢
Ball cock 1.50
Washers, box .... 15¢
Tank ball .... 35¢
Tank lever, all metal .. 49¢

30-Gal. Range Boiler 8.95
Galvanized steel, tested for pressure. Rust-proofed ... gives years of service!

Supreme Quality Stoker 172.50
stokerless controls
Enjoy even heat without furnace tending. Buy now—pay nothing 'til November!
Montgomery Ward
★ Visit our Catalog Department for items not carried in the store. Or shop by phone—from the catalog pages!

Back at Wards!
FLEXIBLE METAL SLATS
VENETIAN BLINDS

CHOICE OF 14 WIDTHS!
ALL READY TO INSTALL!
26" to 28" widths; 64" long... ONLY 4.98
23" wide, 64" long......4.29
24"-25" wide, 64" long...4.69
29"-30" wide, 64" long...5.49
31"-32" wide, 64" long...5.98
33"-34" wide, 64" long...6.29
35"-36" wide, 64" long...6.49
Handsome, long-lasting! ... buy for every room! Slats have ivory colored baked enamel finish, smooth rounded corners! Attractive fascia top covers hardware! Tapes are Mingled Linen color! Brackets included! Buy all your window needs at Wards, save!
HOW TO MEASURE FOR BLINDS
FOR INSIDE CASING:
Measure distances "A" and "B" from points where brackets are to be placed.
FOR OUTSIDE CASING:
Measure distances "C" and "D" from points where brackets are to be placed!
Use yardstick or metal rule ... indicate width and length measurements ... and bring to Wards!

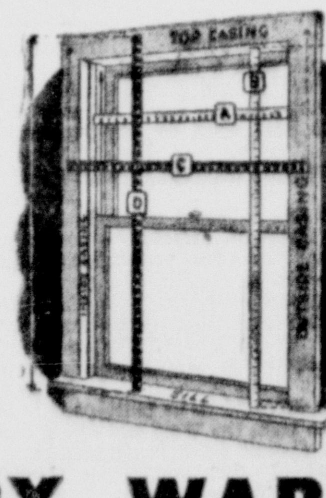

MONTGOMERY WARD

Sixty Marriage Licenses Issued In Three Days

Licenses to marry were issued to sixty couples Wednesday, Monday and Saturday in the office of the clerk of circuit court. Thirty-three licenses were granted Monday, eighteen Saturday and nine yesterday. They were issued to:

William Lorraine Hudson, Piedmont, W. Va., and Helen Marie Bosley, Antioch, W. Va.

Robert Earl Griffith, Accident, and Margaret Aletha Miller, Grantsville.

Melvin Eugene Miller, Route 2, Bedford, Pa., and Mary Katheryn Foor, Altoona, Pa.

David Carl Berg and Genevia Susan Rohrbaugh, Jordan Run, W. Va.

James Marshall Stewart, Piedmont, W. Va., and Eleanor Hollingsworth, Keyser, W. Va.

Ralph Leslie Montgomery, Ten Mile, Pa., and Catherine Declair, Clarksville, Pa.

Bertrand Raymond Fourcade, New Orleans, La., and Helen Matilda Carder, Oldtown.

Ray Miller Swisher and Gladys May Judy, Ridgeley, W. Va.

Lester Keplinger and Katherine Marie Simpson, Franklin, W. Va.

Edward Roy Rice and Mary Catherine Hamilton, Mt. Savage.

James Henry Kimble, Meyersdale, Pa., and Edna Grace Rosenberger, Frostburg.

Warren William Teets, Friendsville, and Nancy Agnes Douglas, Staten Island, N. Y.

Richard David Reinhart, Seattle, Wash., and Dorothy Jane Leonard, Cumberland.

Glenn William Thorne, Petersburg, W. Va., and Viola Virginia Warnick, McCoole.

John Davis Wolfe and Norma Katherine Boor, Keyser, W. Va.

Alexander Walker, Cardale, Pa., and Frances June Patterson, Cannonsburg, Pa.

Werko John Mozi, Altoona, Pa., and Ella Catherine Lightner, Petersburg, Pa.

Harvey Franklin Cummings and Thelma Jean Kauffman, Altoona, Pa.

Edward William Koch, Jr., and Mary Page Groves, Cumberland.

Liola Norman Myers and Evelyn Katherine Rodeheaver, Cumberland.

William McKay Page, Jr., Uniontown, Pa., and Betty Evelyn Tyger, Punxsutawney, Pa.

Darrell Austin Simpson, Bedford Valley, Pa., and Eleanor Louise Michael, Route 2, Cumberland.

Edward Carl Franks and Blanche Phillips, Warren, Ohio.

Guy Horner and Mary Katherine Ford, Westernport.

Charles Edward Seibert, Salisbury, Pa., and Margaret Maureen Riley, Somerset, Pa.

Raymond William Shearer and Catherine Ambronette Broadwater, Cumberland.

Franklin Hazelle Mellotte and Dorothy Lee Mellotte, Cumberland.

George Smiley and Earline Davis, Ravenna, Ohio.

Charles William Meyers, Washington, D. Ca., and Helen Michele Mulvey, Pittsburgh, Pa.

Duane Eugene Parsons, East Akron, Ohio, and Laura Margaret Stumpf, Hooven, Ohio.

Herbert Victor Beeman, Frostburg, and Caroline Miller, Route 1, Frostburg.

Frederick John Woodward, Route 5, Meadville, Pa., and Jeannie Parks Atterson, Little Rock, Ark.

Kenneth Douglas Swan, Route 2, Cumberland, and Shirley Mae Groves, Cumberland.

Elmer Thompson, Elk Garden, W. Va., and Nola Hall, Short Gap, W. Va.

Marvin Gilbert Liller, Cumberland, and Juanita Price, Cumberland.

Robert Jones Martin and Martha Lee Langer, Cumberland.

William Jacob Sell, New Stanton, Pa., and Margie Stankiewicz, Everson, Pa.

Welday Raymond Anderson and Wilma Grace Mundorff, Connellsville, Pa.

William Elmer Rhodes and Anna Agnes Hamborsky, Uniontown, Pa.

Kenneth Wayne Blake and Eileen Marie Boise, Baltimore.

Bernard James Sendik and Hazel Marie Orris, Windber, Pa.

Charles Angelo Lembo, Cleveland, Ohio, and Mathilda Domonkos, Frostburg.

Albert Randolph Shoemaker and Geraldine Ann Evans, Westernport.

Francis Harry Koontz, Route 4, Cumberland, and Catherine Helen McKenzie, Long.

Quenton Roosevelt Golden, Warfordsburg, Pa., and Ada Laverne Hill, Hancock.

Martin Patrick Cain and Peggy Jean Walters, Pittsburgh, Pa.

Bennie Wiggins, Jr., Jacobs Creek, Pa., and Betty Lou Lewis, California, Pa.

William Stewart Clawson and Helen Louise McCormick, Indiana, Pa.

Frederick Harold Vroman, Philipsburg, Pa., and Helen Mary Holt, Munson, Pa.

Leroy Grant Barnhart, Warfordsburg, Pa., and Helen Mildred Ward, Hancock.

David Ellery Renshaw, Jr., and Elizabeth Yolanda Lee, Pittsburgh, Pa.

Carl Douglas Coffeen, Stow, Ohio, and Alice Louise Madison, Cuyahoga Falls, Ohio.

Louis Peter Chastain and Dorothy Mae McDonald, Cresaptown.

Christopher Weires, Route 1, Cumberland, and Zella Heavner, Flintstone.

Harry Clair Lydick, Youngstown, Ohio, and Peninnah Gunter, Frostburg.

Eugene Smith, Midlothian, and Christina Marie McCloud, Blaine, W. Va.

Arthur Thornton Harris and Delores Witt Beeman, Route 2, Frostburg.

Clair Thomas Ours and Angela Grahame, Route 1, Cumberland.

Clarence Franklin Brothers and Alice Louise Shuster, Black Lick, Pa.

William Francis Swift, Route 2, Jeannette, Pa., and Madeline Paulette Karnas, McKeesport, Pa.

Nearly 1,000 Attend "Y" Open House Event

Nearly 1,000 persons attended the New Year's day open house at Central YMCA, including 516 Rec club members and guests at a dance sponsored by the club from 9 p. m. until midnight, according to Robert L. Sisson, general RMCA secretary.

Door prizes won by Barbara Carlson and Joan Cooksey, who took part in a program presented by Girl Scout carolers in the afternoon, were two one-year memberships in the grammar school girls' group at the "Y".

Bowling prizes were won by Mrs. Cora Hardin, with a score of 136, and John Lookabaugh, with a high score for men of 187.

Events held during the afternoon included a swimming tournament, bowling, basketball games, movies, carol singing, and a recital by the Duke Memorial Bible class orchestra.

Mrs. William M. Somerville loaned her silver service for tea, served by a committee of the YMCA ladies auxiliary headed by Mrs. Jessie White. Mrs. George N. Phillippi loaned a tablecloth, and punch and cake were donated by Mrs. L. J. Lanich.

John J. Robinson was chairman of the committee on arrangements.

Tires of Big Cars Are Not Plentiful

According to statements made yesterday by Cumberland tire dealers, the end of rationing will not be of much help to owners of larger automobiles, which use larger size tires. The dealers pointed out that there is only a limited supply of tires for passenger cars and all are for the smaller and popular priced machines.

Many of the dealers assert it will be several months before they can obtain sufficient stocks to meet the demand. One dealer reported he had been swamped with orders, and it looks like "our stock will be gone by next week."

Another dealer reported he had tires, but not for passenger cars. Many of the tires now available are not of standard size, but there are plenty of truck tires in stock here.

It was pointed out yesterday that the fact that the Kelly-Springfield Tire Company is located here will not mean that the local car owners will benefit any more than an automobile owner in other areas, as the Kelly firm must fill its orders from all over the world.

—Agricultural and pastoral products constitute more than eighty per cent of Argentina's exports.

—Argentina is the second largest South American country in both area and population.

—Argentina is the world's largest exporter of meat, corn and linseed.

Birthday Party Given in Honor Of Billy Jordan

By LILLIAN HARDEN CRABTREE

HYNDMAN, Pa., Jan. 3—Billy Jordan celebrated his sixth birthday with a party given in his honor by his mother, Mrs. William Jordan. She was assisted in serving by Mrs Oscar Jordan and the Misses Margaret and Helen Jordan.

The table was decorated with a large white cake and yellow party baskets and favors.

Personals

Those who spent Sunday at the home of Mr. and Mrs. H. H. Deaner were Mr. and Mrs. Norman M. Boor and daughter Linda Carroll, Mr. and Mrs. C. C. Boor of Bedford Road, Md.; Mr. and Mrs. Reese Rose, Mr. and Mrs. Russ Nee and daughters Shirley Lee and Jeanette Sue, Bedford Valley, Pa.; Mr. and Mrs. Harvey Zeigler and daughter Zella Rose and Mrs. David Rees and daughter Deana Jo, Hyndman, Pa.

Miss Pauline Eisel, Allegany hospital, is visiting her parents, Mr. and Mrs. Aubrey Clapper.

Miss Lola Jeanne Holler, cadet nurse at Allegany hospital is spending a week's vacation with her parents, Mr. and Mrs. Edward Holler.

Miss Margaret Pliss, Maryland General hospital, Baltimore, spent the holidays with her parents, Mr. and Mrs. Elmer Pliss.

Recent guests at the home of Mr. and Mrs. William Jordan were Mrs. Mary Crosby, Mr. and Mrs. John Steenson and son Jackie and Leslie Sterry, Frostburg.

Mr. and Mrs. Raymond Johnston and sons, Ray and Ronald, Connellsville, Pa., and Robert Shaffer, Brownsville, Pa., visited at the home of Mrs. Lewis Shaffer and Mr. and Mrs. Charles Bagley over the weekend.

Mr. and Mrs. Charles Allen, Mr. and Mrs. Roscoe Wareham and Miss Mona Lee Beal spent Sunday with the former's daughter-in-law, Mrs. Caleb Allen, Morgantown, W. Va.

Walter Harden has returned to Baltimore after visiting his parents, Mr. and Mrs. George Harden.

Gerald Miller, recently discharged veteran, of Texas, is visiting his father, Orville Miller.

Mr. and Mrs. Wilton Baker, Cumberland, were recent guests of the former's father, Jacob Baker.

Mr. and Mrs. Burton Fleegle, Mrs. David Fleegle, Corriganville, and Gerald Raygor, Cumberland, visited at the home of Mr. and Mrs. Edward Harden, Sunday.

—Weather records of Tonopah, Nev., reveal that the town has had but thirteen entirely cloudy days within eleven years.

Four Persons Injured In Falls Are Treated In Local Hospitals

Betty Stuckey, 6-year-old daughter of Mr. and Mrs. Edward Stuckey, was treated in Memorial hospital Wednesday evening at 6:45 o'clock for a deep laceration on the left knee and a slight laceration on the right knee. Attaches were told the girl fell on a pair of concrete steps in front of her home.

W. L. McKenzie, 28, Cresaptown, was treated in Allegany hospital Wednesday morning for lacerations on the top of the head, suffered, he told attaches, when he fell after alighting from a bus.

Mrs. Margaret Hendry, 33, 37 Pennsylvania avenue, was treated in Memorial hospital Wednesday morning for a deep laceration of the forehead, suffered, attaches were told, when she fell against a door at her home.

Walter Lashbaugh, 41, Bowman's Addition, was treated Wednesday morning in Allegany hospital for a fractured right wrist, suffered, he told attaches, when he fell on the ice near his home.

Cpl. James McFadden Reaches San Diego

Mr. and Mrs. James K. McFadden, Ridgeley, have been informed that their son, Cpl. James W. McFadden, of the marines, has arrived in San Diego, Calif., from overseas and expects to be discharged in the near future.

Cpl. McFadden served thirty-one months in the Pacific with the famous First Marine division. He entered the service in August, 1942. His wife, Mrs. Betty McFadden, resides in Akron, Ohio.

I.O.O.F. TEMPLE CORPORATION

The annual meeting of the Odd Fellows Temple Corporation will meet Friday, January 11th, 8 p. m. in the Temple 12 South Mechanic street to transact any business that may come before the meeting.

William H. Kight, Secty.

6 "Juice Full" TREATS
Orange Juice, Tomato Juice, Grapefruit Juice, Grapefruit Hearts, Orange & Grapefruit Juice, Vegetable Juice Cocktail
waiting for you at your GROCERY OR MARKET
MONARCH FINER JUICES

Get Glasses Now!
Come to Cumberland's Original One Price Optical House for examination, lenses frames and case.
NEW DEAL OPTICAL
58 N. Mechanic Street

LEARN to DANCE
Private or class lessons
Lee Winter Studios
Phone 1178-J or 4300 for information

Sale Continued at the Kiddie Shop
23 North Liberty Street

BEST-KNOWN home remedy for relieving miseries of children's colds.

VICKS VAPORUB

ROSENBAUM'S
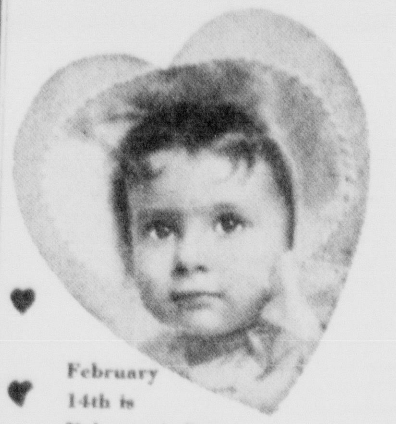
February 14th is Valentine's Day
My picture makes a fine Valentine...
Our photographer is an expert at taking sparkling pictures of children
Our lovely $7 Sepia Coronet Portrait for $5
Proofs shown.
No appointment needed
Photograph Studio, Fourth Floor

J. NEWCOMER LOANS
TOP VALUES ON JEWELRY
SALE OF UNREDEEMED PLEDGES
WATCHES and Fine JEWELRY at lowest prices
215 VIRGINIA AVENUE

Isn't It Maddening . . .
. . . and it's so unnecessary to endure the inconvenience and discomfort of insufficient and poorly placed electric outlets! Specify Certified Adequate Wiring in the home you buy or build.
★ Get complete FREE information from The Potomac Edison Co.

NEW ARRIVAL
Nurses' OXFORDS
• Daytimers
• Air Steps
• Air Strides
White Elk and Buck Skin AA to C 5 to 10 5.95 and 6.95
Sterling SHOE STORES
61 Baltimore St.

A GOOD HAT gives you a head start to good appearance!
Attention centers on a man's head and the right hat means much to your general appearance. This collection boasts America's most famous makes . . . labels that assure you correct style and enduring quality. A wide selection of styles and colors makes choosing the right style for you an easy matter. Come see them!
Stetson... S&S... H&H... and Lee Hats priced from...
$5.50 to $10
Schwarzenbach's
—Since 1869 . . . Cumberland's Quality Store for Men and Boys

Men's Dress and Waterproof Watches
PRICED FOR IMMEDIATE CLEARANCE

24.50 TAX INCL.
Every Watch Has 17 Jewels
Every watch must go at this unheard of low price. These are not "run of the mill" watches, but famous, nationally advertised instruments. Then too, our selection will enable you to secure just the watch you may desire.
HAROLD'S
Your Friendly Jeweler and Pawnbroker
28-30 Baltimore Street

ROSENBAUM'S

now in full swing!
Our greatest semi-annual value-event with drastic reductions on wanted merchandise in every part of the store! Many items at half price or less!
• HALF PRICE SALE OF COATS!
• MANY DRESSES HALF PRICE!
• FUR COATS DRASTICALLY REDUCED!
• MANY HOME-NEEDS GREATLY REDUCED!
• COME NOW FOR THE BEST SELECTIONS!

Sixty Marriage Licenses Issued In Three Days

Licenses to marry were issued to sixty couples Wednesday, Monday and Saturday in the office of the clerk of circuit court. Thirty-three licenses were granted Monday, eighteen Saturday and nine yesterday. They were issued to:

William Lorraine Hudson, Piedmont, W. Va., and Helen Marie Bosley, Antioch, W. Va.

Robert Earl Griffith, Accident, and Margaret Aletha Miller, Grantsville.

Melvin Eugene Miller, Route 2, Bedford, Pa., and Mary Katheryn Foor, Altoona, Pa.

David Carl Berg and Genevia Susan Rohrbaugh, Jordan Run, W. Va.

James Marshall Stewart, Piedmont, W. Va., and Eleanor Hollingsworth, Keyser, W. Va.

Ralph Leslie Montgomery, Ten Mile, Pa., and Catherine Declair, Clarksville, Pa.

Bertrand Raymond Fourcade, New Orleans, La., and Helen Matilda Carder, Oldtown.

Ray Miller Swisher and Gladys May Judy, Ridgeley, W. Va.

Lester Keplinger and Katherine Marie Simpson, Franklin, W. Va.

Edward Roy Rice and Mary Catherine Hamilton, Mt. Savage.

James Henry Kimble, Meyersdale, Pa., and Edna Grace Rosenberger, Frostburg.

Warren William Teets, Friendsville, and Nancy Agnes Douglas, Staten Island, N. Y.

Richard David Reinhart, Seattle, Wash., and Dorothy Jane Leonard, Cumberland.

Glenn William Thorne, Petersburg, W. Va., and Viola Virginia Warnick, McCoole.

John Davis Wolfe and Norma Katherine Boor, Keyser, W. Va.

Alexander Walker, Cardale, Pa., and Frances June Patterson, Cannonsburg, Pa.

Werko John Mozi, Altoona, Pa., and Ella Catherine Lightner, Petersburg, Pa.

Harvey Franklin Cummings and Thelma Jean Kauffman, Altoona, Pa.

Edward William Koch, Jr., and Mary Page Groves, Cumberland.

Liola Norman Myers and Evelyn Katherine Rodeheaver, Cumberland.

William McKay Page, Jr., Uniontown, Pa., and Betty Evelyn Tyger, Punxsutawney, Pa.

Darrell Austin Simpson, Bedford Valley, Pa., and Eleanor Louise Michael, Route 2, Cumberland.

Edward Carl Franks and Blanche Phillips, Warren, Ohio.

Guy Horner and Mary Katherine Ford, Westernport.

Charles Edward Seibert, Salisbury, Pa., and Margaret Maureen Riley, Somerset, Pa.

Raymond William Shearer and Catherine Ambronette Broadwater, Cumberland.

Franklin Hazelle Mellotte and Dorothy Lee Mellotte, Cumberland.

George Smiley and Earline Davis, Ravenna, Ohio.

Charles William Meyers, Washington, D. Ca., and Helen Michele Mulvey, Pittsburgh, Pa.

Duane Eugene Parsons, East Akron, Ohio, and Laura Margaret Stumpf, Hooven, Ohio.

Herbert Victor Beeman, Frostburg, and Caroline Miller, Route 1, Frostburg.

Frederick John Woodward, Route 5, Meadville, Pa., and Jeannie Parks Atterson, Little Rock, Ark.

Kenneth Douglas Swan, Route 2, Cumberland, and Shirley Mae Groves, Cumberland.

Elmer Thompson, Elk Garden, W. Va., and Nola Hall, Short Gap, W. Va.

Marvin Gilbert Liller, Cumberland, and Juanita Price, Cumberland.

Robert Jones Martin and Martha Lee Langer, Cumberland.

William Jacob Sell, New Stanton, Pa., and Margie Stankiewicz, Everson, Pa.

Welday Raymond Anderson and Wilma Grace Mundorff, Connellsville, Pa.

William Elmer Rhodes and Anna Agnes Hamborsky, Uniontown, Pa.

Kenneth Wayne Blake and Eileen Marie Boise, Baltimore.

Bernard James Sendik and Hazel Marie Orris, Windber, Pa.

Charles Angelo Lembo, Cleveland, Ohio, and Mathilda Domonkos, Frostburg.

Albert Randolph Shoemaker and Geraldine Ann Evans, Westernport.

Francis Harry Koontz, Route 4, Cumberland, and Catherine Helen McKenzie, Long.

Quenton Roosevelt Golden, Warfordsburg, Pa., and Ada Laverne Hill, Hancock.

Martin Patrick Cain and Peggy Jean Walters, Pittsburgh, Pa.

Bennie Wiggins, Jr., Jacobs Creek, Pa., and Betty Lou Lewis, California, Pa.

William Stewart Clawson and Helen Louise McCormick, Indiana, Pa.

Frederick Harold Vroman, Philipsburg, Pa., and Helen Mary Holt, Munson, Pa.

Leroy Grant Barnhart, Warfordsburg, Pa., and Helen Mildred Ward, Hancock.

David Ellery Renshaw, Jr., and Elizabeth Yolanda Lee, Pittsburgh, Pa.

Carl Douglas Coffeen, Stow, Ohio, and Alice Louise Madison, Cuyahoga Falls, Ohio.

Louis Peter Chastain and Dorothy Mae McDonald, Cresaptown.

Christopher Weires, Route 1, Cumberland, and Zella Heavner, Flintstone.

Harry Clair Lydick, Youngstown, Ohio, and Peninnah Gunter, Frostburg.

Eugene Smith, Midlothian, and Christina Marie McCloud, Blaine, W. Va.

Arthur Thornton Harris and Delores Witt Beeman, Route 2, Frostburg.

Clair Thomas Ours and Angela Grahame, Route 1, Cumberland.

Clarence Franklin Brothers and Alice Louise Shuster, Black Lick, Pa.

William Francis Swift, Route 2, Jeannette, Pa., and Madeline Paulette Karnas, McKeesport, Pa.

Nearly 1,000 Attend "Y" Open House Event

Nearly 1,000 persons attended the New Year's day open house at Central YMCA, including 516 Rec club members and guests at a dance sponsored by the club from 9 p. m. until midnight, according to Robert L. Sisson, general RMCA secretary.

Door prizes won by Barbara Carlson and Joan Cooksey, who took part in a program presented by Girl Scout carolers in the afternoon, were two one-year memberships in the grammar school girls' group at the "Y".

Bowling prizes were won by Mrs. Cora Hardin, with a score of 136, and John Lookabaugh, with a high score for men of 187.

Events held during the afternoon included a swimming tournament, bowling, basketball games, movies, carol singing, and a recital by the Duke Memorial Bible class orchestra.

Mrs. William M. Somerville loaned her silver service for tea, served by a committee of the YMCA ladies auxiliary headed by Mrs. Jessie White. Mrs. George N. Phillippi loaned a tablecloth, and punch and cake were donated by Mrs. L. J. Lanich.

John J. Robinson was chairman of the committee on arrangements.

Tires of Big Cars Are Not Plentiful

According to statements made yesterday by Cumberland tire dealers, the end of rationing will not be of much help to owners of larger automobiles, which use larger size tires. The dealers pointed out that there is only a limited supply of tires for passenger cars and all are for the smaller and popular priced machines.

Many of the dealers assert it will be several months before they can obtain sufficient stocks to meet the demand. One dealer reported he had been swamped with orders, and it looks like "our stock will be gone by next week."

Another dealer reported he had tires, but not for passenger cars. Many of the tires now available are not of standard size, but there are plenty of truck tires in stock here.

It was pointed out yesterday that the fact that the Kelly-Springfield Tire Company is located here will not mean that the local car owners will benefit any more than an automobile owner in other areas, as the Kelly firm must fill its orders from all over the world.

—Agricultural and pastoral products constitute more than eighty per cent of Argentina's exports.

—Argentina is the second largest South American country in both area and population.

—Argentina is the world's largest exporter of meat, corn and linseed.

Birthday Party Given in Honor Of Billy Jordan

By LILLIAN HARDEN CRABTREE

HYNDMAN, Pa., Jan. 3—Billy Jordan celebrated his sixth birthday with a party given in his honor by his mother, Mrs. William Jordan. She was assisted in serving by Mrs Oscar Jordan and the Misses Margaret and Helen Jordan.

The table was decorated with a large white cake and yellow party baskets and favors.

Personals

Those who spent Sunday at the home of Mr. and Mrs. H. H. Deaner were Mr. and Mrs. Norman M. Boor and daughter Linda Carroll, Mr. and Mrs. C. C. Boor of Bedford Road, Md.; Mr. and Mrs. Reese Rose, Mr. and Mrs. Russ Nee and daughters Shirley Lee and Jeanette Sue, Bedford Valley, Pa.; Mr. and Mrs. Harvey Zeigler and daughter Zella Rose and Mrs. David Rees and daughter Deana Jo, Hyndman, Pa.

Miss Pauline Eisel, Allegany hospital, is visiting her parents, Mr. and Mrs. Aubrey Clapper.

Miss Lola Jeanne Holler, cadet nurse at Allegany hospital is spending a week's vacation with her parents, Mr. and Mrs. Edward Holler.

Miss Margaret Pliss, Maryland General hospital, Baltimore, spent the holidays with her parents, Mr. and Mrs. Elmer Pliss.

Recent guests at the home of Mr. and Mrs. William Jordan were Mrs. Mary Crosby, Mr. and Mrs. John Steenson and son Jackie and Leslie Sterry, Frostburg.

Mr. and Mrs. Raymond Johnston and sons, Ray and Ronald, Connellsville, Pa., and Robert Shaffer, Brownsville, Pa., visited at the home of Mrs. Lewis Shaffer and Mr. and Mrs. Charles Bagley over the weekend.

Mr. and Mrs. Charles Allen, Mr. and Mrs. Roscoe Wareham and Miss Mona Lee Beal spent Sunday with the former's daughter-in-law, Mrs. Caleb Allen, Morgantown, W. Va.

Walter Harden has returned to Baltimore after visiting his parents, Mr. and Mrs. George Harden.

Gerald Miller, recently discharged veteran, of Texas, is visiting his father, Orville Miller.

Mr. and Mrs. Wilton Baker, Cumberland, were recent guests of the former's father, Jacob Baker.

Mr. and Mrs. Burton Fleegle, Mrs. David Fleegle, Corriganville, and Gerald Raygor, Cumberland, visited at the home of Mr. and Mrs. Edward Harden, Sunday.

—Weather records of Tonopah, Nev., reveal that the town has had but thirteen entirely cloudy days within eleven years.

Four Persons Injured In Falls Are Treated In Local Hospitals

Betty Stuckey, 6-year-old daughter of Mr. and Mrs. Edward Stuckey, was treated in Memorial hospital Wednesday evening at 6:45 o'clock for a deep laceration on the left knee and a slight laceration on the right knee. Attaches were told the girl fell on a pair of concrete steps in front of her home.

W. L. McKenzie, 28, Cresaptown, was treated in Allegany hospital Wednesday morning for lacerations on the top of the head, suffered, he told attaches, when he fell after alighting from a bus.

Mrs. Margaret Hendry, 33, 37 Pennsylvania avenue, was treated in Memorial hospital Wednesday morning for a deep laceration of the forehead, suffered, attaches were told, when she fell against a door at her home.

Walter Lashbaugh, 41, Bowman's Addition, was treated Wednesday morning in Allegany hospital for a fractured right wrist, suffered, he told attaches, when he fell on the ice near his home.

Cpl. James McFadden Reaches San Diego

Mr. and Mrs. James K. McFadden, Ridgeley, have been informed that their son, Cpl. James W. McFadden, of the marines, has arrived in San Diego, Calif., from overseas and expects to be discharged in the near future.

Cpl. McFadden served thirty-one months in the Pacific with the famous First Marine division. He entered the service in August, 1942. His wife, Mrs. Betty McFadden, resides in Akron, Ohio.

I.O.O.F. TEMPLE CORPORATION

The annual meeting of the Odd Fellows Temple Corporation will meet Friday, January 11th, 8 p. m. in the Temple 12 South Mechanic street to transact any business that may come before the meeting.

William H. Kight, Secty.

LEARN to DANCE
Private or class lessons
Lee Winter Studios
Phone 1178-J or 4300 for information

Get Glasses Now !
Come to Cumberland's Original One Price Optical House for examination, lenses frames and case
NEW DEAL OPTICAL
58 N. Mechanic Street

Sale Continued at the Kiddie Shop
23 North Liberty Street

A GOOD HAT
gives you a head start to good appearance!

Attention centers on a man's head and the right hat means much to your general appearance. This collection boasts America's most famous makes . . . labels that assure you correct style and enduring quality. A wide selection of styles and colors makes choosing the **right** style for **you** an easy matter. Come see them!

Stetson... S&S... H&H... and Lee Hats priced from...

$5.50 to $10

Schwarzenbach's
—Since 1868 . . . Cumberland's Quality Store for Men and Boys

NEW ARRIVAL
Nurses' OXFORDS
• Daytimers
• Air Steps
• Air Strides
White Elk and Buck Skin AA to C 5 to 10 — 5.95 and 6.95
Sterling SHOE STORES
61 Baltimore St.

Men's Dress and Waterproof **Watches**
PRICED FOR IMMEDIATE CLEARANCE

24.50 TAX INCL.
Every Watch Has 17 Jewels

Every watch must go at this unheard of low price. These are not "run of the mill" watches, but famous, nationally advertised instruments. Then too, our selection will enable you to secure just the watch you may desire.

HAROLD'S
Your Friendly Jeweler and Pawnbroker
28 - 30 Baltimore Street

BEST-KNOWN home remedy for relieving miseries of children's colds.

VICKS VAPORUB

ROSENBAUM'S

February 14th is Valentine's Day

My picture makes a fine Valentine...

Our photographer is an expert at taking sparkling pictures of children

Our lovely $7 Sepia Coronet Portrait for $5

Proofs shown
No appointment needed
Photograph Studio, Fourth Floor

J. NEWCOMER LOANS
TOP VALUES ON JEWELRY
SALE OF UNREDEEMED PLEDGES
WATCHES and Fine JEWELRY at lowest prices
215 VIRGINIA AVENUE

Isn't It Maddening . . .
. . . and it's so unnecessary to endure the inconvenience and discomfort of insufficient and poorly placed electric outlets! Specify Certified Adequate Wiring in the home you buy or build.
★ Get complete FREE information from
The Potomac Edison Co.

ROSENBAUM'S

now in full swing!

Our greatest semi-annual value-event with drastic reductions on wanted merchandise in every part of the store! Many items at half price or less!

• HALF PRICE SALE OF COATS!
• MANY DRESSES HALF PRICE!
• FUR COATS DRASTICALLY REDUCED!
• MANY HOME-NEEDS GREATLY REDUCED!
• COME NOW FOR THE BEST SELECTIONS!

The Cumberland News
Published daily, except Sunday, 7-9 S. Mechanic St., Cumberland, Maryland, by The Times & Alleganian Company.

Entered as second class mail matter at Cumberland, Maryland.
Member of The Audit Bureau of Circulation.
Member of The Associated Press.

Telephone 4600

William L. Geppert, managing editor.

Subscription rates by Carriers
24c per week. 05c single copy.
Mail Subscription rates upon application.

The Cumberland News assumes no financial responsibility for typographical errors in advertisements, but will reprint that part of an advertisement in which the typographical error occurs. Errors must be reported at once.

Friday Morning, January 4, 1946

Big Russia Defied By Little Turkey

AT ABOUT THE TIME the recently-concluded conference between Molotov, Bevin and Byrnes got under way, an article appeared in Pravda, official mouthpiece of the Kremlin, expounding the view that Turkey should be forced to cede territory on the shores of the Black Sea to Russia. The strip of land was described as 180 miles long and seventy-five miles wide. The reason given by the writers, two "intellectuals" of the territory in question, was that the land formerly belonged to Russia and had been wickedly acquired by the Turks.

The interesting thing about this published demand was not in its being made but in the reception it got from the government of little Turkey. The world has become accustomed to red demands for territory since the European war was won. Prior to that time it was accustomed to Hitler's technique of forecasting seizures of territory from neighbors in published explanations of why they were necessary or right. So there was nothing new about the demand.

But there is something new and very refreshing about the reply made to Big Russia by Little Turkey. "For one inch of Turkish terrietory," says the Turks, "all Turkey is ready to throw itself into the fire."

Nobody knows better than those Turks that they wouldn't last more than a month against the might of Russia, yet judging by the canniness with which the Ankara government stayed out of the war with fighting going on all around for years, there is a possibility that Turkey will get away with her brash talking back to the Kremlin and that the seizure of Turkish territory will not be made.

What the Turks are depending upon, of course, is not their armed forces but on the force of public opinion. They probably reason that with all the "heat" Russia is now taking from world opinion, because of Stalin's policy of talking piously while acquiring territory from his neighbors, that he simply will not have the nerve to carry out the steal his henchmen suggested in their Pravda article. Perhaps they underestimate the Muscovite fuehrer.

Relief Is in Sight For Stranded Vets

SOME CHEER FOR THE SERVICEMEN marooned on the Pacific Coast by the shortage of rail transportation facilities — the number is estimated variously at from 130,000 to 170,000 — can be found in the statement made by Senator Mead, chairman of the Senate committee investigating the national defense program. The jam he says — without revealing his authority — will be relieved during the next month.

This is not the best of news for the veterans who have already been held up for days or weeks in Western ports and who apparently cannot hope for transportation for some time longer. But they will have no alternative to exercise of additional patience, for Senator Mead reports that the railroads are doing all they can to solve the problem and are, in fact, to be commended for "a magnificent job."

It is interesting to note that the Office of Defense Transportation and the army and navy did take some steps to lighten the burden on the railroads. During the holiday season the movement of war prisoners and of Mexican laborers was stopped, thus freeing the facilities involved. Moreover, arrangements have now been made to have Canadian lines carry some American troops eastward.

So it seems a fair assumption that if the situation now existing had been foreseen it would at least have been less serious.

Surgeon of Bataan Dies in Hospital

THE WAR is still taking its toll of the men who bore the physical and mental strain of combat. The latest of these delayed casualties is Col. James W. Duckworth, the heroic surgeon of Bataan who died of a heart attack at Atlanta, Ga., where he was the commanding officer of Lawson General hospital.

Col. Duckworth, who left civilian practice to serve in the First World war and remained in the army to become one of the outstanding figures of World War II, upheld, under the most trying circumstances, the best traditions of the army medical service.

This man, who combined the finest traits of a physician and a regular army officer, held his unit together by sheer force of character and continued on his job of saving lives. The instinct of command was in him, and even the Japs recognized it and obeyed. Asked once whether he had any trouble with the Japanese, he smiled and said: "Well, the first guards were pretty hard, but then they sent in some replacements and I trained them. Japs aren't tough. You just have to train the so-and-sos."

When the Japs ordered his hospital sent to Camp O'Donnell where Filipino prisoners were dying by the thousands in a cholera epidemic, a Japanese officer advised Col. Duckworth to leave his outfit and go to Tarlac where the ranking American commanders were being held. "Go to Tarlac," he said. "You get enough to eat there. Don't go to O'Donnell. You go to O'Donnell, you die."

"Perhaps so," replied the colonel, "but where my boys go I'm going." And, despite orders and protests, he went to O'Donnell. What could the Japs do against a man like that?

The Lambs Are Back In Stock Market

MEMBERS of the New York Exchange are worried about the lambs. In the language of the stock market, the lambs are the little fellows who risk their few dollars blindly and nearly always lose their money. The dictionary says a lamb, according to this definition of the word, is "one who speculates amateurishly."

The piling up of savings at low interest, the absence of needed goods from the market, and reports of a boom in business have excited the gambling instinct of many people who know nothing about sound investment in corporation shares.

These natives are coming into the market with enough money and enough recklessness to upset normal trading. Their influence is helping to boost prices regardless of the yield of shares or the possibility of yield.

The Stock Exchange members are also worried about themselves. They remember the boom market of 1925-1929, when 8,000,000 people were speculating. The inevitable collapse wiped nearly all of them out and the political consequences were a federal law imposing severe restrictions on trading. The law calls for higher margins and certain cash transactions in an effort to discourage the lambs. But there is no way to keep a man with money from buying and selling shares.

Probably the efforts of the Stock Exchange to discourage speculation by the little man will fail. It is in the nature of some men to take a chance with their money. The vast sums gambled on horse racing, and in pools, numbers games and slot machines are a measure of yearning for excitement and easy and quick games. The lambs are back and inviting the shearing which they will receive.

Admitting Foreigners Won't Help Housing

ANNOUNCEMENT BY WASHINGTON that a certain number of foreigners are to be admitted to this country at stated intervals is certain to further complicate the housing situation. In New York there are vigorous protests over the number of aliens remaining in that city, after having been brought in as war refugees with the promise that they would leave when the war ended.

A large percentage have established family homes, a demand on housing already inadequate. Evidently no effort is now to be made to return these to their own lands.

Many are forestalling such action by applying for citizenship. That thousands of others will be permitted to enter indicates the United States has become the haven for countless thousands who will arrive later.

Meanwhile the housing problem becomes more acute daily. There has been a lot of talk, but no definite move has been made to relieve the situation. With materials scarce and costly, and with labor demanding still higher wages, the cost of even the most modest home is beyond the purse of the average citizen, to say nothing of those who have had meager earnings because they were in uniform.

There are other serious economic problems, but none that is more pressing for solution. Homeless citizens are seldom good citizens, because they are unstable and unhappy.

Becoming Weary

THE CLOSE VOTE by which the Senate acted to extend the second war powers act by only six months instead of the year demanded by the bureaucrats reflects a tight situation in the nation. Nearly everybody would like to see price control tossed overboard.

But it is held there must be normal stocks of goods in most lines before the price reins are relinquished. There will not be normal stocks until industry has reconverted and the employes of industry are ready to go back to work. If industry had not been thwarted in its effects to speed production following the defeat of Japan, the nation might now be ready for the relinquishment of price controls.

But the Senate vote shows that Congress is on its toes to kick out government control and restore competitive pricing and free enterprise at the earliest possible moment. That is good news to a country growing weary of the regimentation imposed during war.

The fellow at the next desk says if they have both forgotten to hang any mistletoe—the honeymoon is over.

I AM OLD FASHIONED

By GEORGE MATTHEW ADAMS

Yes, sir, I am an old-fashioned fellow. As a small chap I was that way. My father was a minister, and I believed what he said about always being honest and upright. We had family worship each morning and evening. My father would pray, and then my mother, and then we kids would offer up a brief prayer. We knelt on the floor and put our heads close to the old wooden chairs.

It's swell to think of those early years. The Golden Rule was taught in our home and I liked it. But when you mention it these days there are those who smile and tell you that you are old fashioned. Yet if that rule were put into practice what a world we would have! Russia would be hugging all the other nations, and the other nations would be falling over one another to give Russia a good hug—and there would be sunshine all over the world.

Just imagine what a lot of aches and pains the practice of this rule would eliminate. There would be no strife between capital and labor, for each would try and see that the other got a square deal. There would be universal courtesy, and people everywhere would try to understand one another. That wouldn't be bad, would it?

Also imagine what a sensation would be caused throughout the world if the "Big Three," upon meeting, should say, as one man, "Let's see what there is in this Golden Rule proposition." If they should decide that it had a lot to it, and was worth testing they wouldn't have to worry the world over any atomic bomb, or any other creation of hell. They would just have a nice, friendly talk and then go home and tell the folks that it was a mighty fine world, after all, and that no more boys would have to be sacrificed to greed and selfishness.

I would like to see the whole world get old fashioned again, like it was when I was a boy—when a world war would have suggested a bad dream. Yes, sir, I am old fashioned. I think that the Golden Rule is the greatest proposition ever suggested. Its practice would change the heart of the world. There would be no worry about fear then!

(Protected, 1945,
By The George Matthew Adams Service)

WHERE SOME OF THE DIRT WENT

THE WASHINGTON MERRY-GO-ROUND

Small Meat Packers May Close if They Don't Get Price Increase, Pearson Says

By DREW PEARSON

WASHINGTON, Jan. 3.—Housewives may be in for another meat shortage as a result of a red-tape snarl between the small meat packers and the Office of Economic Stabilization.

Several weeks ago, the small meat packers went to Economic Stabilizer Judge John C. Collett, of Kansas City, whose Washington nickname is "Snuffy Smith" because he looks like the Barney Google character. They told him they wanted to give a $2-a-day increase to their employees, and needed a small increase in the price of meat in order to do so. Collett told them to go ahead.

"You lay your egg," were his exact words, "and I'll hatch it."

So the meat packers went home, gave employes their wage increase, but now "Snuffy Smith" seems to have forgot all about the matter. The meat packers have been reminding him of it, but if they don't get action from him soon, a lot of small packing plants will have to close down.

Ending War Sooner?

At least one high army official is still convinced that France could successfully have been invaded in 1942 just as well as two years later. Gen. Walter Bedell Smith, right hand man to Gen. Eisenhower, told Sen. Claude Pepper in London how the general staff had worked out a complete invasion plan for 1942 only to shelve it in the face of unyielding opposition by the British.

The British, still suffering from losses at Dunkirk, were holding out for an invasion through the Balkans.

"In view of the difficulties we had in France last year," Pepper asked Gen. Smith, "what about our chances in 1942?"

Without hesitation, Smith replied that "we could have done the job every bit as well in 1942 and brought the war to an end much sooner."

Was Roosevelt Responsible?

Most Republicans piously disclaim any political motivation in the Pearl Harbor inquiry, but not so, frankable, Sen. Owen Brewster, of Maine. During a secret session of the committee he put his cards face down on the table.

"One of my primary purposes in this investigation," said Brewster, "is to find out for certain whether President Roosevelt had any commitment with the British prior to Pearl Harbor that both nations should go to war with Japan.

"In order to make certain of that fact, which I think the American people should know, I want every bit of evidence the State department or anyone else has on the subject.

"I think we've had a huge mass of evidence on that subject already and I frankly admit that I could not at this time back up a statement that FDR did have any such commitment. But we've got to be absolutely certain."

Brewster referred briefly to Tyler Kent, former code clerk in the United States embassy in London who recently returned to this country after serving a term in a British jail for mishandling what he claimed was secret correspondence between FDR and Churchill while the latter was still first lord of the admiralty.

At this point, Republican Rep. Frank Keefe, of Wisconsin, interrupted.

"I will not go along with any move to call Tyler Kent before this committee," he said. "I sat with him most of a whole night last week, and I can tell you that, although he has a very interesting story, it has no direct bearing upon Pearl Harbor and why we were unprepared for the Jap attack. That's what this committee was set up to find out about, and I for one will not waste time and energy on extraneous matters."

Keefe was seconded by Republican Rep. Bertrand Gearhart, of California, who had interviewed Kent with Keefe.

Sen. Homer Ferguson, of Michigan, the only other Republican on the committee, maintained a strict silence through this entire discussion.

Later, Gearhart proposed the names of former American Legion Commanders Warren Atherton and William Colmery as co-counsel to succeed William Mitchell, now resigned.

But Sen. Scott Lucas, of Illinois, interposed that selection of Atherton by the committee would have clear political implications, since Atherton went from his Legion post in 1944 to Gov. Dewey's campaign headquarters.

Note—Lucas might also have mentioned that Colmery, of Topeka, Kansas, was a leader in the Alf Landon campaign in 1936.

Sol Bloom Slips

Congressman Sol Bloom, of New York, who imported the "Salome dance" from Egypt to the Chicago World's Fair many years ago, nearly got away with a fast one during a secret session of the House Rules committee called to consider the UNRRA appropriation bill.

Bloom, who is chairman of the House Foreign Affairs committee, attended the Rules committee meeting as its guest. He was not supposed to vote. Congressman Charles Eaton, of New Jersey, ranking minority member of the Foreign Affairs committee, also was a guest and supported UNRRA generally. However, he began to tell the Rules committee of his strong conviction that a "freedom of the press" amendment should be included in the bill.

Anxious to avoid more argument over this, Bloom, though not a member of the Rules committee, shouted, "I move the previous question!"

Rules Committee Chairman Adolph Sabath, of Illinois, banged his gavel and remarked, "The question is called."

Members of the Rules committee then prepared to vote.

Not so Rep. Clarence Brown, Ohio Republican. Turning to Bloom, Brown asked:

"Sol, how long have you been a member of the Rules committee?"

Bloom flushed, while other members of the Rules committee grinned sheepishly, realizing they had been taken in.

"I just thought if I could get away with it, I would," Bloom replied. He did get a rule to put the UNRRA appropriation before the House, but not without a good deal more discussion.

Capital Chaff

GIs in India report the United States Army, fearing the British may be faced with revolt, has issued rifles, bayonets, and ammunition to American GIs. Many American soldiers in India never had weapons in their hands during the war, but now get weapons after the war. . . . Secretary of State Byrnes has offered Ken Galbraith, former OPA executive and editor of Fortune magazine, an important job to help run peacetime Germany . . . American members of the Anglo-American Palestine Commission will begin hearings in Washington on January 10. . . . Assistant Secretary of State Jimmy Dunn is leaving for London to help complete the peace treaties for Hungary, Bulgaria, Romania, and Italy . . . . Floyd B. Olson was a famous governor of Minnesota. But Congressman Havenner, of California, is probing charges that the United States ship named for him has been forced to carry a cargo of sick Japanese from Pacific islands to the Japanese mainland. Nearly all the patients had communicable diseases, and two of the sixty tuberculosis patients died during the voyage.

(Copyright, 1946, by the Bell Syndicate, Inc.)

ALARM 'ADEQUATE'

TESTIFYING before the congressional investigators of the Pearl Harbor attack, Adm. Harold R. Stark (above) is shown as he told the committee that he considered his warnings in 1941 "adequate" to alert the Hawaii command against the Japanese blow.

It Says Here

By BOB HOPE

The only traveling salesman who can get past the farmer's door these days is the guy who's selling jeeps. The farmers just can't wait to buy one of those four-wheeled yo-yos. I guess they figure that with a jeep to do the farming, they're bound to have a "bumper crop."

The farmers don't want to wait for the civilian model jeep, so the army is now rushing war-surplus jeeps to the farmers of America. I don't know how fast they're rushing them, but one farmer told me that his jeep came with a low point sergeant as chauffeur.

The new jeep is economical to run and if you should run out of gas you can always pull it home with a piece of string. It's a great little time-saver for the farmer. The little woman doesn't have to sit home all day and churn butter. She just puts the butter on the back of the jeep while her husband goes to town to sell the eggs. It has its drawbacks, though . . . when the farmer finally gets to town, he puts up a sign that reads . . . "Grade A Eggs, candled and scrambled!"

It's also powerful and great for pulling the plow and towing lumber. The farmers are crazy about it . . . it's the only thing on the farm that can move the mule.

The army is also selling those amphibious jeeps called "ducks." They're great for raising rice. I understand the first "duck" available was presented to the California Chamber of Commerce, and they presented it to the Florida Chamber of Commerce.

(Copyright, 1946
King Features Syndicate, Inc.)

Helps build up resistance against distress of
'PERIODIC' FEMALE WEAKNESS
When taken thruout the month!

If you suffer from monthly cramps with accompanying headache, backache and nervous, jittery, cranky feelings—due to female functional periodic disturbances—try famous Lydia E. Pinkham's Vegetable Compound to relieve such symptoms.

Pinkham's Compound DOES MORE than relieve such monthly pain. It also relieves accompanying tired, nervous, cranky feelings—of such nature. Taken thruout the month—this great medicine helps build up resistance against such monthly distress.

Thousands upon thousands of women have reported remarkable benefits. Also a fine stomachic tonic!

LYDIA E. PINKHAM'S VEGETABLE COMPOUND

Lawrence Writes About Agreements Reached at Moscow

By DAVID LAWRENCE

WASHINGTON, Jan. 3—There is something bewildering and confusing about the way the headlines report developments in our foreign policy from day to day. When the communique about the Moscow conference was first announced, the American people were given the impression that a significant accord had been reached on everything from the use of the atomic bomb to the writing of the European peace treaties and the operation of Allied controls in Japan.

Scarcely had the news been cabled, however, when murmurings were heard here and there. Then, in a few days, Secretary Byrnes was reported by the headlines to be reassuring the American people that the atomic bomb secret had not been given to Russia, that Gen. MacArthur's rule of Japan would not be obstructed and that nothing important really had been conceded by the United States with respect to its previous positions.

The incident is important because it reveals the most serious aspect of present-day affairs—the presence of a national feeling in each country which must be placated or, to put it another way, a national feeling which can be played upon and aroused to the political disadvantage of the governing-administration.

Agreements Nearly Meaningless

Actually the agreements reached at Moscow will be meaningless if every nation exercises its veto power. Sovereign nations can hold out to the full limit of their rights. If, for instance, the United States does not want to consent to some Russian proposal with respect to the governing of Japan, nothing can be done about it by Russia. The situation simply drifts on then without any action and presumably the Japanese will never become concerned about the maintenance of the status quo such as might arise from a deadlock.

Gen. MacArthur undoubtedly has some positive views about what our policy should be in Japan. Whether or not he was adequately consulted beforehand or whether it is necessary to consult him at all before the State department makes up its mind what to do, is unrelated to the situation in which an American secretary of state finds himself when he sits down to bargain with Molotov in Moscow.

Unquestionably Mr. Byrnes strove to protect the single administrative control which America now applies to Japan but he could not consistently adhere to that position and at the same time persuade the Russians to loosen their tight hold on some of the Balkan states and neighboring countries where Russian commanders-in-chief feel it to be a bit of intrusion whenever the United States or Great Britain undertake to make suggestions or issue instructions.

May Find Obstacles

So what has happened is that the prestige of the Allied commander-in-chief in Tokyo is preserved. Whatever directives or orders are issued by the Allied Policy Commission, including Russia, will be transmitted to Gen. MacArthur so he can put them into effect. It could happen, of course, that the general might find some practical obstacles which would necessarily delay the application of a particular phase of a policy he chances not to favor. This has happened before in the case of other countries where the generals become temporarily confused and then wait for instructions and possibly meetings of the Allied commissions in question and finally a Big Three meeting or diplomatic accord is developed and all is well again.

Gen. MacArthur says he will try to make the new plan work. But it could happen that he would encounter obstacles. Actually Russia isn't going to worry too much about what is happening in Japan. What the Russians are concerned about is the entry of the United States into European affairs and the manner in which so-called democratic methods about free elections and other freedoms are injected into European affairs, upsetting the plans of the Russian military to see to it that outside interference is reduced to the minimum. It's only when American influence becomes bothersome in Europe that Russia may needle the United States in the Far East.

Nationalism Holds Sway

Nationalism of a super-patriotic sort usually follows in the wake of war. The tendency inside the United States is to think that whatever the American government wants is all right but whatever a foreign government wants must be wrong. Until some inroads into the excesses of nationalism are made, the cause of international understanding will be embarrassed if not materially retarded and this, in an era of atomic bombs, will not be healthy. Hence the Byrnes mission, the Moscow communique and the aftermath may be considered to be significant proof of the fact that nationalism still holds sway despite the cries of the scientists and others for world states and federations and leagues.

(Reproduction rights reserved)

Noted Economist Lists Number Of New Ideas

By ROGER BABSON

BABSON PARK, Mass., Jan. 3—At the close of each year I like to go through the various interesting inventions of the preceding year. They always give me inspiration and make me certain that there are opportunities enough for those who will use their heads and legs. I will not discuss atomic bombs or radar or electronics or plastics or other things which have been discussed in the papers and magazines. Rather, I take the apparently insignificant things in the belief that they, in the aggregate, may do much more for individual readers of my column.

Suggestions For G. I. Men

One of the simplest, and yet may be revolutionary, is the development of confections, cakes and other food products by the use of starch sponge. To jump to the other side of the spectrum, we find the use of fog to put out fires. May I continue without comment: Non-breakable incandescent lamp bulbs . . . ice boxes with revolving interiors . . . electric switches which work with a delayed action of three minutes . . windows made of glass strips like venetian blinds . . . new "smoke screens" to protect orchards and groves against frosts and insects . . . paint mixed with D.D.T. to kill flies and mosquitoes. . . .

A year ago I mentioned the new art of recording music, messages, etc., on magnetized wire; well this is now on the market. A new one that hasn't yet been marketed is truly hole-proof stockings made out of ramie instead of cotton or rayon . . . a machine for projecting reading matter on the ceiling so you can read actually lying down . . . new methods of home heating where the heat radiates through the plaster, eliminating registers, radiators, etc. . . . a new "packaged kitchen" whereby the refrigerator, stove, incinerator and dish washer will be a part of the same machine . . . a new flooring known as stonoleum which can be applied directly over concrete floors avoiding dust and cracking . . . a new machine to automatically figure dividends, pay rolls and do billing at the speed of 4,000 per hour.

Salesmen vs Inventors

As the vacuum cleaner put grandma's whisk broom out of business, the new electric dust collector destroys the dust so that even a bag is unnecessary . . . A new type of oil coating housewives can use to prevent fruits and vegetables from getting dry and prevent ham and other meats from getting moldy is being sold. To offset this, the vacuum cleaner salesmen will offer a new electric clothes brush! We will no longer need to telephone our telegrams but simply write them and drop them in a slot and they will be delivered by facsimile television.

Some G. I. men will be selling fountain pens which need filling only once in ten years, and new dry-cell batteries which will outlast two hundred of the old-fashioned kind. The bedroom windows will rise and fall automatically by pushing a button under your pillow (I already have one); while old-fashioned window screens will be seen only in museums. I could write a column on new plans for the frozen food industry and also forecast that your grandchildren will break no dishes or glassware—why? because they can't be broken! The best opportunities, however, will come to those who SELL these things rather than to the inventors.

Chemical Products Enticing

Great steps are being taken in colored photography for amateurs. I expect soon to have an electronic bread toaster on my table, requiring no cord connection with the wall. During 1945 one of the leading investment houses sold stock for an entirely new process of marketing powdered fruit juices. 1945 showed great strides in florescent lighting. All our garden seeds may soon be immunized so that no bugs will attack the plants. New developments in x-ray read like fairy tales.

Hundreds of new uses for rubber are in the offing while microphotography has some surprises. We must also remember the possibilities in ply-wood and super-rayon. Electronic eye-glasses may do for the nearly blind what hearing-aids are doing for the deaf. New synthetic foods, flavors and aromas have great possibilities and the rayon factorits may soon be turning out candies, cookies and other food products. PLEASE DON'T WRITE ME FOR FURTHER PARTICULARS REGARDING ANY OF THE ABOVE THINGS. I AM NEITHER AN INVENTOR NOR CHEMIST BUT AM MERELY PASSING ALONG NEWS AND DREAMS.

It's So Easy
TO MAKE A LOAN
At Our Office
NATIONAL LOAN CO.
201 SOUTH GEORGE STREET
Furniture and Auto Loans
LESTER MILLENSON, Mgr.
PHONE 2017
M-F-1-5

IS YOUR WATCH ACCURATE?
Slow in this position
Fast in this position
HAVE IT "WATCH-MASTER" SCIENTIFICALLY TESTED
John A. Nierman
Pershing Street Between Strand Theatre and Post Office

Dependol Treading Works
RETREADING
REPAIRING
VULCANIZING
THE NARROWS
Cumberland
Phone 3246

Compare Money Order Costs!
Peoples Bank Special Check
6⅔¢ Per Check
NO OTHER COSTS
(No Deposit Charge)
PEOPLE'S BANK OF CUMBERLAND
Cumberland's Post War Planned Bank
Member Federal Deposit Insurance Corporation

For INSURANCE of any kind
Call or Write
Barnes & Barnard
Clark-Keating Bldg.
Phone 25

Genuine Armstrong Asphalt Tile
in all colors
for Store Rooms, Basements, etc.
ROBERTSON'S FLOOR SERVICE
Linoleum & Tile Flooring
115 Frederick Phone 2366

REO TRUCKS
SALES and SERVICE
RAUPACH'S GARAGE
Mechanic at Bow St.
Phone 4160

A LOAN . . . WITH 5 BENEFITS TO YOU
1. Reduced Monthly Payments
2. Up to 18 Months to Repay
3. Fair Interest Rate
4. On Your Own Signature
5. Immediate Private Service
Millenson Co.
106 S. Liberty St. Phone 8-4-7
Irving Millenson, Manager

Everything in PAINTS and GLASS AT YOUR Pittsburgh Store!
QUEEN CITY PAINT and GLASS CO.
15 N. MECHANIC ST.

CLOTHING for the entire family on CREDIT
MOSKINS CLOTHING COMPANY
141 Baltimore Street

U.S. TIRES
RECAPS • REPAIRS
HATFIELD TIRE SERVICE
316 North Mechanic Street

"M.D. stands for 'MY DOCTOR'!"

Not only the youngest generation but all of us, in these busy times, must make a special effort to keep well. Consult your doctor at the first indication of illness—and heed his experienced counsel. Follow his example, too, by bringing your prescriptions here where skilled, registered pharmacists give their close attention to prescription compounding.

Walsh, McCagh Holtzman Pharmacy
"Western Maryland's Leading Prescription Centre"
Corner Bedford and Centre Sts.
WE DELIVER—FREE!
Just Phone 3646 or 943—

The Cumberland News
Published daily, except Sunday, 7-9 S. Mechanic St., Cumberland, Maryland, by The Times & Alleganian Company.
Entered as second class mail matter at Cumberland, Maryland.
Member of The Audit Bureau of Circulation.
Member of The Associated Press.
Telephone 4600
William L. Geppert, managing editor.
Subscription rates by Carriers
24c per week. 05c single copy.
Mail Subscription rates upon application.
The Cumberland News assumes no financial responsibility for typographical errors in advertisements, but will reprint that part of an advertisement in which the typographical error occurs. Errors must be reported at once.

Friday Morning, January 4, 1946

Big Russia Defied By Little Turkey

AT ABOUT THE TIME the recently-concluded conference between Molotov, Bevin and Byrnes got under way, an article appeared in Pravda, official mouthpiece of the Kremlin, expounding the view that Turkey should be forced to cede territory on the shores of the Black Sea to Russia. The strip of land was described as 180 miles long and seventy-five miles wide. The reason given by the writers, two "intellectuals" of the territory in question, was that the land formerly belonged to Russia and had been wickedly acquired by the Turks.

The interesting thing about this published demand was not in its being made but in the reception it got from the government of little Turkey. The world has become accustomed to red demands for territory since the European war was won. Prior to that time it was accustomed to Hitler's technique of forecasting seizures of territory from neighbors in published explanations of why they were necessary or right. So there was nothing new about the demand.

But there is something new and very refreshing about the reply made to Big Russia by Little Turkey. "For one inch of Turkish terrietory," says the Turks, "all Turkey is ready to throw itself into the fire."

Nobody knows better than those Turks that they wouldn't last more than a month against the might of Russia, yet judging by the canniness with which the Ankara government stayed out of the war with fighting going on all around for years, there is a possibility that Turkey will get away with her brash talking back to the Kremlin and that the seizure of Turkish territory will not be made.

What the Turks are depending upon, of course, is not their armed forces but on the force of public opinion. They probably reason that with all the "heat" Russia is now taking from world opinion, because of Stalin's policy of talking piously while acquiring territory from his neighbors, that he simply will not have the nerve to carry out the steal his henchmen suggested in their Pravda article. Perhaps they underestimate the Muscovite fuehrer.

Relief Is in Sight For Stranded Vets

SOME CHEER FOR THE SERVICEMEN marooned on the Pacific Coast by the shortage of rail transportation facilities — the number is estimated variously at from 130,000 to 170,000 — can be found in the statement made by Senator Mead, chairman of the Senate committee investigating the national defense program. The jam he says — without revealing his authority — will be relieved during the next month.

This is not the best of news for the veterans who have already been held up for days or weeks in Western ports and who apparently cannot hope for transportation for some time longer. But they will have no alternative to exercise of additional patience, for Senator Mead reports that the railroads are doing all they can to solve the problem and are, in fact, to be commended for "a magnificent job."

It is interesting to note that the Office of Defense Transportation and the army and navy did take some steps to lighten the burden on the railroads. During the holiday season the movement of war prisoners and of Mexican laborers was stopped, thus freeing the facilities involved. Moreover, arrangements have now been made to have Canadian lines carry some American troops eastward.

So it seems a fair assumption that if the situation now existing had been foreseen it would at least have been less serious.

Surgeon of Bataan Dies in Hospital

THE WAR is still taking its toll of the men who bore the physical and mental strain of combat. The latest of these delayed casualties is Col. James W. Duckworth, the heroic surgeon of Bataan who died of a heart attack at Atlanta, Ga., where he was the commanding officer of Lawson General hospital.

Col. Duckworth, who left civilian practice to serve in the First World war and remained in the army to become one of the outstanding figures of World War II, upheld, under the most trying circumstances, the best traditions of the army medical service.

This man, who combined the finest traits of a physician and a regular army officer, held his unit together by sheer force of character and continued on his job of saving lives. The instinct of command was in him, and even the Japs recognized it and obeyed. Asked once whether he had any trouble with the Japanese, he smiled and said: "Well, the first guards were pretty hard, but then they sent in some replacements and I trained them. Japs aren't tough. You just have to train the so-and-sos."

When the Japs ordered his hospital sent to Camp O'Donnell where Filipino prisoners were dying by the thousands in a cholera epidemic, a Japanese officer advised Col. Duckworth to leave his outfit and go to Tarlac where the ranking American commanders were being held. "Go to Tarlac," he said. "You get enough to eat there. Don't go to O'Donnell. You go to O'Donnell, you die."

"Perhaps so," replied the colonel, "but where my boys go I'm going." And, despite orders and protests, he went to O'Donnell. What could the Japs do against a man like that?

The Lambs Are Back In Stock Market

MEMBERS of the New York Exchange are worried about the lambs. In the language of the stock market, the lambs are the little fellows who risk their few dollars blindly and nearly always lose their money. The dictionary says a lamb, according to this definition of the word, is "one who speculates amateurishly."

The piling up of savings at low interest, the absence of needed goods from the market, and reports of a boom in business have excited the gambling instinct of many people who know nothing about sound investment in corporation shares.

These natives are coming into the market with enough money and enough recklessness to upset normal trading. Their influence is helping to boost prices regardless of the yield of shares or the possibility of yield.

The Stock Exchange members are also worried about themselves. They remember the boom market of 1925-1929, when 8,000,000 people were speculating. The inevitable collapse wiped nearly all of them out and the political consequences were a federal law imposing severe restrictions on trading. The law calls for higher margins and certain cash transactions in an effort to discourage the lambs. But there is no way to keep a man with money from buying and selling shares.

Probably the efforts of the Stock Exchange to discourage speculation by the little man will fail. It is in the nature of some men to take a chance with their money. The vast sums gambled on horse racing, and in pools, numbers games and slot machines are a measure of yearning for excitement and easy and quick games. The lambs are back and inviting the shearing which they will receive.

Admitting Foreigners Won't Help Housing

ANNOUNCEMENT BY WASHINGTON that a certain number of foreigners are to be admitted to this country at stated intervals is certain to further complicate the housing situation. In New York there are vigorous protests over the number of aliens remaining in that city, after having been brought in as war refugees with the promise that they would leave when the war ended.

A large percentage have established family homes, a demand on housing already inadequate. Evidently no effort is now to be made to return these to their own lands.

Many are forestalling such action by applying for citizenship. That thousands of others will be permitted to enter indicates the United States has become the haven for countless thousands who will arrive later.

Meanwhile the housing problem becomes more acute daily. There has been a lot of talk, but no definite move has been made to relieve the situation. With materials scarce and costly, and with labor demanding still higher wages, the cost of even the most modest home is beyond the purse of the average citizen, to say nothing of those who have had meager earnings because they were in uniform.

There are other serious economic problems, but none that is more pressing for solution. Homeless citizens are seldom good citizens, because they are unstable and unhappy.

Becoming Weary

THE CLOSE VOTE by which the Senate acted to extend the second war powers act by only six months instead of the year demanded by the bureaucrats reflects a tight situation in the nation. Nearly everybody would like to see price control tossed overboard.

But it is held there must be normal stocks of goods in most lines before the price reins are relinquished. There will not be normal stocks until industry has reconverted and the employes of industry are ready to go back to work. If industry had not been thwarted in its effects to speed production following the defeat of Japan, the nation might now be ready for the relinquishment of price controls.

But the Senate vote shows that Congress is on its toes to kick out government control and restore competitive pricing and free enterprise at the earliest possible moment. That is good news to a country growing weary of the regimentation imposed during war.

The fellow at the next desk says if they have both forgotten to hang any mistletoe—the honeymoon is over.

I AM OLD FASHIONED

By GEORGE MATTHEW ADAMS

Yes, sir, I am an old-fashioned fellow. As a small chap I was that way. My father was a minister, and I believed what he said about always being honest and upright. We had family worship each morning and evening. My father would pray, and then my mother, and then we kids would offer up a brief prayer. We knelt on the floor and put our heads close to the old wooden chairs.

It's swell to think of those early years. The Golden Rule was taught in our home and I liked it. But when you mention it these days there are those who smile and tell you that you are old fashioned. Yet if that rule were put into practice what a world we would have! Russia would be hugging all the other nations, and the other nations would be falling over one another to give Russia a good hug—and there would be sunshine all over the world.

Just imagine what a lot of aches and pains the practice of this rule would eliminate. There would be no strife between capital and labor, for each would try and see that the other got a square deal. There would be universal courtesy, and people everywhere would try to understand one another. That wouldn't be bad, would it?

Also imagine what a sensation would be caused throughout the world if the "Big Three," upon meeting, should say, as one man, "Let's see what there is in this Golden Rule proposition." If they should decide that it had a lot to it, and was worth testing they wouldn't have to worry the world over any atomic bomb, or any other creation of hell. They would just have a nice, friendly talk and then go home and tell the folks that it was a mighty fine world, after all, and that no more boys would have to be sacrificed to greed and selfishness.

I would like to see the whole world get old fashioned again, like it was when I was a boy—when a world war would have suggested a bad dream. Yes, sir, I am old fashioned. I think that the Golden Rule is the greatest proposition ever suggested. Its practice would change the heart of the world. There would be no worry about fear then!

(Protected, 1945,
By The George Matthew Adams Service)

WHERE SOME OF THE DIRT WENT

THE WASHINGTON MERRY-GO-ROUND

Small Meat Packers May Close if They Don't Get Price Increase, Pearson Says

By DREW PEARSON

WASHINGTON, Jan. 3.—Housewives may be in for another meat shortage as a result of a red-tape snarl between the small meat packers and the Office of Economic Stabilization.

Several weeks ago, the small meat packers went to Economic Stabilizer Judge John C. Collett, of Kansas City, whose Washington nickname is "Snuffy Smith" because he looks like the Barney Google character. They told him they wanted to give a $2-a-day increase to their employees, and needed a small increase in the price of meat in order to do so. Collett told them to go ahead.

"You lay your egg," were his exact words, "and I'll hatch it."

So the meat packers went home, gave employes their wage increase, but now "Snuffy Smith" seems to have forgot all about the matter. The meat packers have been reminding him of it, but if they don't get action from him soon, a lot of small packing plants will have to close down.

Ending War Sooner?

At least one high army official is still convinced that France could successfully have been invaded in 1942 just as well as two years later. Gen. Walter Bedell Smith, right hand man to Gen. Eisenhower, told Sen. Claude Pepper in London how the general staff had worked out a complete invasion plan for 1942 only to shelve it in the face of unyielding opposition by the British.

The British, still suffering from losses at Dunkirk, were holding out for an invasion through the Balkans.

"In view of the difficulties we had in France last year," Pepper asked Gen. Smith, "what about our chances in 1942?"

Without hesitation, Smith replied that "we could have done the job every bit as well in 1942 and brought the war to an end much sooner."

Was Roosevelt Responsible?

Most Republicans piously disclaim any political motivation in the Pearl Harbor inquiry, but not so, frankable, Sen. Owen Brewster, of Maine. During a secret session of the committee he put his cards face down on the table.

"One of my primary purposes in this investigation," said Brewster, "is to find out for certain whether President Roosevelt had any commitment with the British prior to Pearl Harbor that both nations should go to war with Japan.

"In order to make certain of that fact, which I think the American people should know, I want every bit of evidence the State department or anyone else has on the subject.

"I think we've had a huge mass of evidence on that subject already and I frankly admit that I could not at this time back up a statement that FDR did have any such commitment. But we've got to be absolutely certain."

Brewster referred briefly to Tyler Kent, former code clerk in the United States embassy in London who recently returned to this country after serving a term in a British jail for mishandling what he claimed was secret correspondence between FDR and Churchill while the latter was still first lord of the admiralty.

At this point, Republican Rep. Frank Keefe, of Wisconsin, interrupted.

"I will not go along with any move to call Tyler Kent before this committee," he said. "I sat with him most of a whole night last week, and I can tell you that, although he has a very interesting story, it has no direct bearing upon Pearl Harbor and why we were unprepared for the Jap attack. That's what this committee was set up to find out about, and I for one will not waste time and energy on extraneous matters."

Keefe was seconded by Republican Rep. Bertrand Gearhart, of California, who had interviewed Kent with Keefe.

Sen. Homer Ferguson, of Michigan, the only other Republican on the committee, maintained a strict silence through this entire discussion.

Later, Gearhart proposed the names of former American Legion Commanders Warren Atherton and William Colmery as co-counsel to succeed William Mitchell, now resigned.

But Sen. Scott Lucas, of Illinois, interposed that selection of Atherton by the committee would have clear political implications, since Atherton went from his Legion post in 1944 to Gov. Dewey's campaign headquarters.

Note—Lucas might also have mentioned that Colmery, of Topeka, Kansas, was a leader in the Alf Landon campaign in 1936.

Sol Bloom Slips

Congressman Sol Bloom, of New York, who imported the "Salome dance" from Egypt to the Chicago World's Fair many years ago, nearly got away with a fast one during a secret session of the House Rules committee called to consider the UNRRA appropriation bill.

Bloom, who is chairman of the House Foreign Affairs committee, attended the Rules committee meeting as its guest. He was not supposed to vote. Congressman Charles Eaton, of New Jersey, ranking minority member of the Foreign Affairs committee, also was a guest and supported UNRRA generally. However, he began to tell the Rules committee of his strong conviction that a "freedom of the press" amendment should be included in the bill.

Anxious to avoid more argument over this, Bloom, though not a member of the Rules committee, shouted, "I move the previous question!"

Rules Committee Chairman Adolph Sabath, of Illinois, banged his gavel and remarked, "The question is called."

Members of the Rules committee then prepared to vote.

Not so Rep. Clarence Brown, Ohio Republican. Turning to Bloom, Brown asked:

"Sol, how long have you been a member of the Rules committee?"

Bloom flushed, while other members of the Rules committee grinned sheepishly, realizing they had been taken in.

"I just thought if I could get away with it, I would," Bloom replied. He did get a rule to put the UNRRA appropriation before the House, but not without a good deal more discussion.

Capital Chaff

GIs in India report the United States Army, fearing the British may be faced with revolt, has issued rifles, bayonets, and ammunition to American GIs. Many American soldiers in India never had weapons in their hands during the war, but now get weapons after the war. . . . Secretary of State Byrnes has offered Ken Galbraith, former OPA executive and editor of Fortune magazine, an important job to help run peacetime Germany . . . American members of the Anglo-American Palestine Commission will begin hearings in Washington on January 10. . . . Assistant Secretary of State Jimmy Dunn is leaving for London to help complete the peace treaties for Hungary, Bulgaria, Romania, and Italy . . . . Floyd B. Olson was a famous governor of Minnesota. But Congressman Havenner, of California, is probing charges that the United States ship named for him has been forced to carry a cargo of sick Japanese from Pacific islands to the Japanese mainland. Nearly all the patients had communicable diseases, and two of the sixty tuberculosis patients died during the voyage.

(Copyright, 1946, by the Bell Syndicate, Inc.)

ALARM 'ADEQUATE'

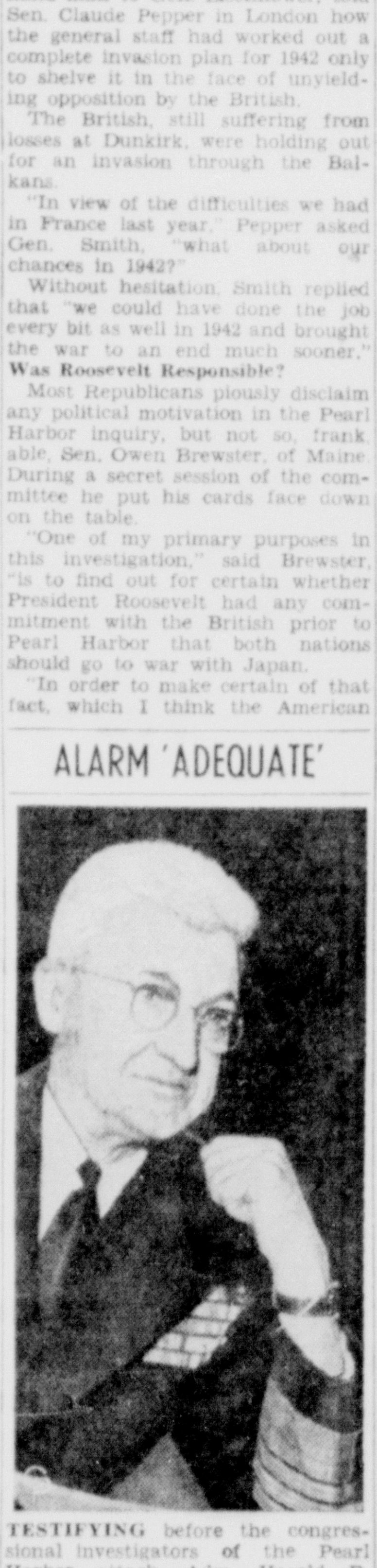

TESTIFYING before the congressional investigators of the Pearl Harbor attack, Adm. Harold R. Stark (above) is shown as he told the committee that he considered his warnings in 1941 "adequate" to alert the Hawaii command against the Japanese blow.

It Says Here

By BOB HOPE

The only traveling salesman who can get past the farmer's door these days is the guy who's selling jeeps. The farmers just can't wait to buy one of those four-wheeled yo-yos. I guess they figure that with a jeep to do the farming, they're bound to have a "bumper crop."

The farmers don't want to wait for the civilian model jeep, so the army is now rushing war-surplus jeeps to the farmers of America. I don't know how fast they're rushing them, but one farmer told me that his jeep came with a low point sergeant as chauffeur.

The new jeep is economical to run and if you should run out of gas you can always pull it home with a piece of string. It's a great little time-saver for the farmer. The little woman doesn't have to sit home all day and churn butter. She just puts the butter on the back of the jeep while her husband goes to town to sell the eggs. It has its drawbacks, though . . . when the farmer finally gets to town, he puts up a sign that reads . . . "Grade A Eggs, candled and scrambled!"

It's also powerful and great for pulling the plow and towing lumber. The farmers are crazy about it . . . it's the only thing on the farm that can move the mule.

The army is also selling those amphibious jeeps called "ducks." They're great for raising rice. I understand the first "duck" available was presented to the California Chamber of Commerce, and they presented it to the Florida Chamber of Commerce.

(Copyright, 1946
King Features Syndicate, Inc.)

Lawrence Writes About Agreements Reached at Moscow

By DAVID LAWRENCE

WASHINGTON, Jan. 3—There is something bewildering and confusing about the way the headlines report developments in our foreign policy from day to day. When the communique about the Moscow conference was first announced, the American people were given the impression that a significant accord had been reached on everything from the use of the atomic bomb to the writing of the European peace treaties and the operation of Allied controls in Japan.

Scarcely had the news been cabled, however, when murmurings were heard here and there. Then, in a few days, Secretary Byrnes was reported by the headlines to be reassuring the American people that the atomic bomb secret had not been given to Russia, that Gen. MacArthur's rule of Japan would not be obstructed and that nothing important really had been conceded by the United States with respect to its previous positions.

The incident is important because it reveals the most serious aspect of present-day affairs—the presence of a national feeling in each country which must be placated or, to put it another way, a national feeling which can be played upon and aroused to the political disadvantage of the governing-administration.

Agreements Nearly Meaningless

Actually the agreements reached at Moscow will be meaningless if every nation exercises its veto power. Sovereign nations can hold out to the full limit of their rights. If, for instance, the United States does not want to consent to some Russian proposal with respect to the governing of Japan, nothing can be done about it by Russia. The situation simply drifts on then without any action and presumably the Japanese will never become concerned about the maintenance of the status quo such as might arise from a deadlock.

Gen. MacArthur undoubtedly has some positive views about what our policy should be in Japan. Whether or not he was adequately consulted beforehand or whether it is necessary to consult him at all before the State department makes up its mind what to do, is unrelated to the situation in which an American secretary of state finds himself when he sits down to bargain with Molotov in Moscow.

Unquestionably Mr. Byrnes strove to protect the single administrative control which America now applies to Japan but he could not consistently adhere to that position and at the same time persuade the Russians to loosen their tight hold on some of the Balkan states and neighboring countries where Russian commanders-in-chief feel it to be a bit of intrusion whenever the United States or Great Britain undertake to make suggestions or issue instructions.

May Find Obstacles

So what has happened is that the prestige of the Allied commander-in-chief in Tokyo is preserved. Whatever directives or orders are issued by the Allied Policy Commission, including Russia, will be transmitted to Gen. MacArthur so he can put them into effect. It could happen, of course, that the general might find some practical obstacles which would necessarily delay the application of a particular phase of a policy he chances not to favor. This has happened before in the case of other countries where the generals become temporarily confused and then wait for instructions and possibly meetings of the Allied commissions in question and finally a Big Three meeting or diplomatic accord is developed and all is well again.

Gen. MacArthur says he will try to make the new plan work. But it could happen that he would encounter obstacles. Actually Russia isn't going to worry too much about what is happening in Japan. What the Russians are concerned about is the entry of the United States into European affairs and the manner in which so-called democratic methods about free elections and other freedoms are injected into European affairs, upsetting the plans of the Russian military to see to it that outside interference is reduced to the minimum. It's only when American influence becomes bothersome in Europe that Russia may needle the United States in the Far East.

Nationalism Holds Sway

Nationalism of a super-patriotic sort usually follows in the wake of war. The tendency inside the United States is to think that whatever the American government wants is all right but whatever a foreign government wants must be wrong. Until some inroads into the excesses of nationalism are made, the cause of international understanding will be embarrassed if not materially retarded and this, in an era of atomic bombs, will not be healthy. Hence the Byrnes mission, the Moscow communique and the aftermath may be considered to be significant proof of the fact that nationalism still holds sway despite the cries of the scientists and others for world states and federations and leagues.

(Reproduction rights reserved)

Noted Economist Lists Number Of New Ideas

By ROGER BABSON

BABSON PARK, Mass., Jan. 3—At the close of each year I like to go through the various interesting inventions of the preceding year. They always give me inspiration and make me certain that there are opportunities enough for those who will use their heads and legs. I will not discuss atomic bombs or radar or electronics or plastics or other things which have been discussed in the papers and magazines. Rather, I take the apparently insignificant things in the belief that they, in the aggregate, may do much more for individual readers of my column.

Suggestions For G. I. Men

One of the simplest, and yet may be revolutionary, is the development of confections, cakes and other food products by the use of starch sponge. To jump to the other side of the spectrum, we find the use of fog to put out fires. May I continue without comment: Non-breakable incandescent lamp bulbs . . . ice boxes with revolving interiors . . . electric switches which work with a delayed action of three minutes . . windows made of glass strips like venetian blinds . . . new "smoke screens" to protect orchards and groves against frosts and insects . . . paint mixed with D.D.T. to kill flies and mosquitoes. . . .

A year ago I mentioned the new art of recording music, messages, etc., on magnetized wire; well this is now on the market. A new one that hasn't yet been marketed is truly hole-proof stockings made out of ramie instead of cotton or rayon . . . a machine for projecting reading matter on the ceiling so you can read actually lying down . . . new methods of home heating where the heat radiates through the plaster, eliminating registers, radiators, etc. . . . a new "packaged kitchen" whereby the refrigerator, stove, incinerator and dish washer will be a part of the same machine . . . a new flooring known as stonoleum which can be applied directly over concrete floors avoiding dust and cracking . . . a new machine to automatically figure dividends, pay rolls and do billing at the speed of 4,000 per hour.

Salesmen vs Inventors

As the vacuum cleaner put grandma's whisk broom out of business, the new electric dust collector destroys the dust so that even a bag is unnecessary . . . A new type of oil coating housewives can use to prevent fruits and vegetables from getting dry and prevent ham and other meats from getting moldy is being sold. To offset this, the vacuum cleaner salesmen will offer a new electric clothes brush! We will no longer need to telephone our telegrams but simply write them and drop them in a slot and they will be delivered by facsimile television.

Some G. I. men will be selling fountain pens which need filling only once in ten years, and new dry-cell batteries which will outlast two hundred of the old-fashioned kind. The bedroom windows will rise and fall automatically by pushing a button under your pillow (I already have one); while old-fashioned window screens will be seen only in museums. I could write a column on new plans for the frozen food industry and also forecast that your grandchildren will break no dishes or glassware—why? because they can't be broken! The best opportunities, however, will come to those who SELL these things rather than to the inventors.

Chemical Products Enticing

Great steps are being taken in colored photography for amateurs. I expect soon to have an electronic bread toaster on my table, requiring no cord connection with the wall. During 1945 one of the leading investment houses sold stock for an entirely new process of marketing powdered fruit juices. 1945 showed great strides in florescent lighting. All our garden seeds may soon be immunized so that no bugs will attack the plants. New developments in x-ray read like fairy tales.

Hundreds of new uses for rubber are in the offing while microphotography has some surprises. We must also remember the possibilities in ply-wood and super-rayon. Electronic eye-glasses may do for the nearly blind what hearing-aids are doing for the deaf. New synthetic foods, flavors and aromas have great possibilities and the rayon factorits may soon be turning out candies, cookies and other food products. PLEASE DON'T WRITE ME FOR FURTHER PARTICULARS REGARDING ANY OF THE ABOVE THINGS. I AM NEITHER AN INVENTOR NOR CHEMIST BUT AM MERELY PASSING ALONG NEWS AND DREAMS.

Helps build up resistance against distress of
'PERIODIC' FEMALE WEAKNESS
When taken thruout the month!
If you suffer from monthly cramps with accompanying headache, backache and nervous, jittery, cranky feelings—due to female functional periodic disturbances—try famous Lydia E. Pinkham's Vegetable Compound to relieve such symptoms.
Pinkham's Compound DOES MORE than relieve such monthly pain. It also relieves accompanying tired, nervous, cranky feelings—of such nature. Taken thruout the month—this great medicine helps build up resistance against such monthly distress.
Thousands upon thousands of women have reported remarkable benefits. Also a fine stomachic tonic!
LYDIA E. PINKHAM'S VEGETABLE COMPOUND

It's So Easy
TO MAKE A LOAN
At Our Office
NATIONAL LOAN CO.
201 SOUTH GEORGE STREET
Furniture and Auto Loans
LESTER MILLENSON, Mgr.
PHONE 2017
M-F-1-5

IS YOUR WATCH ACCURATE?
Slow in this position
Fast in this position
HAVE IT "WATCH-MASTER" SCIENTIFICALLY TESTED
John A. Nierman
Pershing Street Between Strand Theatre and Post Office

Dependol Treading Works
RETREADING
REPAIRING
VULCANIZING
THE NARROWS
Cumberland
Phone 3246

Compare Money Order Costs!
Peoples Bank Special Check
6⅔¢ Per Check
NO OTHER COSTS
(No Deposit Charge)
PEOPLE'S BANK OF CUMBERLAND
Cumberland's Post War Planned Bank
Member Federal Deposit Insurance Corporation

For INSURANCE of any kind Call or Write
Barnes & Barnard
Clark-Keating Bldg.
Phone 35

Genuine Armstrong
Asphalt Tile
in all colors
for
Store Rooms, Basements, etc.
ROBERTSON'S FLOOR SERVICE
Linoleum & Tile Flooring
115 Frederick Phone 2366

REO TRUCKS
SALES and SERVICE
RAUPACH'S GARAGE
Mechanic at Bow St.
Phone 4160

A LOAN . . . WITH 5 BENEFITS TO YOU
1. Reduced Monthly Payments
2. Up to 18 Months to Repay
3. Fair Interest Rate
4. On Your Own Signature
5. Immediate Private Service
Millenson Co.
106 S. Liberty St. Phone 8-4-7
Irving Millenson, Manager

Everything in
PAINTS and GLASS
AT YOUR
Pittsburgh Store
!
QUEEN CITY PAINT and GLASS CO.
15 N. MECHANIC ST.

CLOTHING for the entire family on CREDIT
MOSKINS CLOTHING COMPANY
141 Baltimore Street

U.S. TIRES
RECAPS • REPAIRS
HATFIELD
TIRE SERVICE
316 North Mechanic Street

"M.D. stands for 'MY DOCTOR'!"
• Not only the youngest generation but all of us, in these busy times, ought to make a special effort to keep well. Consult your doctor at the first indication of illness—and follow his experienced counsel. Follow his example, too, by bringing your prescriptions here where skilled, registered pharmacists give them close attention to prescription compounding.
Walsh, McCagh Holtzman Pharmacy
"Western Maryland's Leading Prescription Centre"
Corner Bedford and Centre Sts.
WE DELIVER—FREE!
Just Phone
3646 or 943—

Don't let Baby Suffer

AT first sign of chafing, dry eczema or simple rash from external causes, use soft, soothing, medicated Resinol to quickly relieve smarting and itching.

Favored by generations of mothers for its gentle effectiveness. They also like pure, mild Resinol Soap for baby's bath. Use both.

RESINOL OINTMENT AND SOAP

Telling "Other Woman's" Husband May Be Mistake

By BEATRICE FAIRFAX
Famous Authority on Problems of Love and Marriage

If you discovered that your husband was going out with another woman, would you want to go and tell her husband? Do you think it would help matters any?

Here's a letter from a woman who is considering such a move, and my answer to her. What would your answer have been?

Dear Miss Fairfax:

I'm a married woman with two lovely boys, but I'm unhappy. I found out that my husband is going out with a married woman—she's supposed to be my best friend—although he denies it. If it doesn't stop soon, I guess it's my place to see her husband. What do you think of the idea? Should I go, or just let things alone?

He claims he loves me very much, and while he's home he treats me like an angel, so please tell me what to do.

A LONELY WIFE.

What do I think of the idea of your telling this woman's husband about this situation?

Well, I think it would be a great mistake. It would be far from likely that any good could come of it, and very probable indeed that it would simply make the situation worse.

You say that your husband now "treats you like an angel." Do you think for a minute that he would continue to treat you that way if you stirred up trouble with this woman's husband? Don't you think, on the other hand, that he would be so angry and resentful that he would take it out on you, and at the same time be more determined than ever to go his own way?

No fire was ever put out by pouring more fuel on it, which is just what you would be doing by adopting such a course as you suggest. It is much more likely to burn itself out if left alone.

Thousands of women have faced this type of problem and, by being strong enough and sensible enough to be guided by their heads instead of by their emotions, have weathered the storm and come out into calm matrimonial seas again.

I know its not as easy as it sounds. It is a searing experience to have to sit helplessly by and watch the man you love, the husband who has sworn to love and cherish you, run after another woman. But if you have the strength of character, the noble patience, to see it through, avoiding, if possible, ugly scenes that will leave scars on both your hearts and memories, there are good chances that this crisis will pass, with better years ahead. In any event, you have nothing to lose by trying such a waiting policy for a reasonable length of time. If the affair goes on indefinitely, or other affairs follow, that of course, is another story, calling, perhaps, for a different course of action.

But in the meantime, follow this three-point program and see what comes of it: Get as much happiness as you can from your two lovely sons; keep yourself and your home interesting and attractive; cultivate outside interests so that you won't concentrate on brooding over your problem. It may well be that when your husband sees you can make a life for yourself and your boys that doesn't revolve around him, he may be anxious to get back into the center of it again.

(Copyright, 1945, King Features Syndicate, Inc.)

—Objects do not possess colors of their own but depend for color upon light reflected from their surfaces.

Former Police Officer Returns to Duty

Curtis McA. Kime, who was recently discharged from the marine corps where he served as master sergeant resumed work yesterday morning at 8 o'clock as a motorcycle officer of the Cumberland police department.

Officer Kime will replace Sgt. Raymond R. Johnston, 714 Bedford street, who will operate one of the city's police cruiser cars on the 9 a. m. to 5 p. m. platoon.

Sgt. Johnston would have completed twenty-four consecutive years of service as a motorcycle officer on the local police department on February 28.

—Districts subject to droughts are to be given priority in refrigerators in Australia.

—Teakwood is the most valuable of India's timbers.

—The China-Burma-India pipeline, longest in the world, is about a fourth longer than the United States "Big Inch."

2 DROPS OPEN UP COLD CLOGGED NOSE

Stuffy misery clears—you breathe easier, feel better. Brings relief, as quickly as you breathe. Caution: Use only as directed. 25c, 2½ times as much 50c. Always get Penetro Nose Drops.

Advertisement

Real Estate Bonds
Insurance Stocks
Bank Stocks
Investments for Income

FRANK R. BLAUL
Investment and Securities
Perrin Bldg. Phone 242

Orchestra & Dancing Nitely

For an Evening of Fun and Your Favorite Drink

Bill's and Eddie's Tavern
429 Virginia Avenue

WINES • LIQUORS • BEER

Orchestra and Dancing

for those who like to dine well

PORTER'S RESTAURANT
20 N. Mechanic St.

INSULATE for **Fuel Saving and Comfort**

WM. HISER Supply Company
5 Pioneer Place Phone 2570

RUPTURED
Wear a form fitting **MILLER TRUSS**
Entirely Different
Enjoy your sleep. Enjoy your swim.
TWO FULL WEEKS
Consult your Physician before deciding to keep it
RAND'S CUT RATE — BALTIMORE AND CENTRE STS.

DANCE TONIGHT AT THE ELDA
Braddock Road
PHONE 3541-R
Orchestra Every Thursday, Friday and Saturday Nights
BEER SANDWICHES WINE

MOTHERS ...keep them warm as toast these cold days and nights!

Infants' Sleeping Bags

Tuck them in for a long winter's nap . . . they have plenty of room, but they still can't get out. Your choice of pink or blue . . . whatever's appropriate. A real safeguard for your baby's comfort and health. Get yours today . . . it'll help keep the doctor away!

$1.98

Infants' Bath Robes

The cutest little robes we've seen in many a moon. Wonderfully soft and warm material beautifully trimmed with shiny satin ribbon. Your choice of pink and blue. Baby will be ever so happy and warm wrapped in one. Come in today . . . we know you'll love them!

$1.49

Slumberest Blankets

She'll be snug as a bug in a rug. They're 25% wool for warmth and the big 36 by 50 size permits thorough wrapping and comfort. Your choice of pink and blue. You'll want and need several at this price $2.29

Baby Pillows .... 39c and 50c

Waterproof Nursery Rings

Clever novelty patterns in pink and blue. They're waterproof for added wear. Help baby cut those little teeth .... 35¢ and 59¢

Plasti-Cleer Baby Pants 59c

Nursery Toilet Seats 1.19

Tot's Trainers ...... 69c and 89c

Fresh Cut-up
CHICKEN
On Sale Every Day

Legs and Breasts 79¢ lb.
Gizzards and Hearts 40¢ lb.
Backs and Necks 19¢ lb.
Livers 90¢ lb. Wings 35¢ lb.
FRESH FRYERS ...... 60¢ lb.

DELICATESSEN COUNTER BASEMENT

Hundreds of Bargains All Over The Store

Your Friendly ....

McCrory's
CUMBERLAND

SHOP EARLY - - - WE CLOSE AT 8 P. M. FRIDAYS

There is no better Evaporated Milk! A&P SUPER MARKETS

1. Contains each of the essential nutrients of fresh milk.
2. Fortified with vitamin D . . . the form of vtiamn D produced nationally in the body by sunshine.
3. Each unit contains 400 units . . . the average minimum daily requirement of vitamin D.
4. Standarized, sterilized, homogenized.
5. Approved by the American Medical Association's Council on Foods and Nutrition.

WHITE HOUSE EVAPORATED MILK

10 TALL CANS 85c

FLAVOR TESTED TEA to match your finest cooking!
NECTAR TEA
½ lb. pkg. **34c**

Barbecue Spare Ribs	lb.	29c
Picnic Shoulders FRESH	lb.	27c
Fresh Pork Steaks	lb.	38c
Fresh Neck Bones	lb.	9c
Sauer Kraut	3 lbs.	23c

Fresh Pork Loins

RIB ENDS	Center Chops	LOIN ENDS
Lb. 29¢	Lb. 36¢	Lb. 31¢

Lamb Breasts	lb.	19c
Luncheon Meat	6-lb. can	2.34
Bulk Mince Meat	lb.	25c

FRESH FULLY DRESSED
CHICKENS
HEAD AND FEET OFF
Frying or Roasting Lb. 57¢

READY-CUT FRYING
CHICKENS

BREASTS	lb.	79c
LEGS	lb.	77c
WINGS	lb.	39c
BACKS	lb.	19c

Come fill your market basket with flavorful fruits and vegetables from your A&P Super Market. Select tender, young vegetables for delicious side dishes, salads, and vegetable plates. And buy an assortment of plump, ripe fruits, including plenty of citrus fruits for juices, salads and appetizers. A&P prices are surprisingly modest.

Iceberg Lettuce 48s	2	Hds.	27c
Florida Oranges		Doz.	33c
Carrots LONG GOLDEN	3	Bchs.	25c
Pascal Celery SIZE 24's		Stk.	25c
Potatoes PENNA U. S. NO. 1		Peck	53c
English Walnuts		Lb.	39c
Kale	2	Lbs.	25c
Tangerines SIZE 210's		Doz.	33c

Salt Diamond Crystal	26-oz. pkg.	7c
ANN PAGE, PURE Vanilla	2-oz. bottle	32c
BAKER MAID Saltines	1-lb. pkg.	18c
N. B. C., SKYFLAKE Wafers	1-lb. pkg.	23c
KELLOGG'S All-Bran	10-oz. pkg.	12c
STALEY'S CREAM Corn Starch	1-lb. pkg.	9c
OLD DUTCH Cleanser	2 for	15c
SUNNYFIELD PANCAKE Flour	5 lb. bag	24c
SUNNYFIELD, 8-oz. Pkg. Wheat Flakes		8c
BOSCUL Coffee	1-lb. jar	33c
DIXIE Margarine	1-lb. pkg.	25c
SPIC, SCUFF SHOE Polish	bottle	15c
A-PENN, DRY Cleaner	gal.	49c
DAILY, KIBBLED Biscuits	5 lb. pkg.	45c

Jane Parker **Pecan Ring** 29c
New! Delicious pecan-studded breakfast tempter.

Donuts Plain	doz.	15c
SANDWICH Rolls	pkg. of 8	10c
SOUR Rye Bread	20-oz. loaf	13c

Mello Wheat ANN PAGE	28-oz. pkg.	15c
Macaroni ANN PAGE	3 lb. pkg.	25c
Grapefruit Juice	No. 2 can	13c
Cake Flour SUNNYFIELD	2¾-lb. box	20c
Family Flour SUNNYFIELD	25-lb. sack	99c
Baking Powder ANN PAGE	12-oz. can	12c
Silver Polish WRIGHT'S	jar	19c
Ranger Joe Cereal	2 6¼-oz. pkgs.	25c
Gravy Master	pkg.	14c
Bisquick	large pkg.	30c
Larsens Veg-All	No. 2 can	15c
Spot Remover A-PENN	4-oz. bottle	19c
Zero THE ALL-PURPOSE CLEANER	32-oz. bottle	15c
Borax	pkg.	15c
Boraxo	2 for	29c
Laundry Gems	3 for	25c

ANN PAGE **BEANS** 1 lb. can 9¢

COLD STREAM **SALMON** 1 lb. can 22¢

SELF-RISING **BUCKWHEAT** 5 lb. bag 28¢

WHEN AVAILABLE LARGE PKG. **OXYDOL** 23¢

WHEN AVAILABLE **LIFEBUOY** SOAP 3 Reg. Cakes 20¢

WHEN AVAILABLE **RINSO** 2 Small Boxes 19c Large Box 23¢

WHEN AVAILABLE **SWAN** Medium Cake 5c 3 Large Cakes 29¢

WHEN AVAILABLE **LUX FLAKES** 2 Small Boxes 19c Large Box 23¢

Don't let Baby Suffer

AT first sign of chafing, dry eczema or simple rash from external causes, use soft, soothing, medicated Resinol to quickly relieve smarting and itching.

Favored by generations of mothers for its gentle effectiveness. They also like pure, mild Resinol Soap for baby's bath. Use both.

RESINOL OINTMENT AND SOAP

Telling "Other Woman's" Husband May Be Mistake

By BEATRICE FAIRFAX
Famous Authority on Problems of Love and Marriage

If you discovered that your husband was going out with another woman, would you want to go and tell her husband? Do you think it would help matters any?

Here's a letter from a woman who is considering such a move, and my answer to her. What would your answer have been?

Dear Miss Fairfax:

I'm a married woman with two lovely boys, but I'm unhappy. I found out that my husband is going out with a married woman—she's supposed to be my best friend—although he denies it. If it doesn't stop soon, I guess it's my place to see her husband. What do you think of the idea? Should I go, or just let things alone?

He claims he loves me very much, and while he's home he treats me like an angel, so please tell me what to do.

A LONELY WIFE.

What do I think of the idea of your telling this woman's husband about this situation?

Well, I think it would be a great mistake. It would be far from likely that any good could come of it, and very probable indeed that it would simply make the situation worse.

You say that your husband now "treats you like an angel." Do you think for a minute that he would continue to treat you that way if you stirred up trouble with this woman's husband? Don't you think, on the other hand, that he would be so angry and resentful that he would take it out on you, and at the same time be more determined than ever to go his own way?

No fire was ever put out by pouring more fuel on it, which is just what you would be doing by adopting such a course as you suggest. It is much more likely to burn itself out if left alone.

Thousands of women have faced this type of problem and, by being strong enough and sensible enough to be guided by their heads instead of by their emotions, have weathered the storm and come out into calm matrimonial seas again.

I know its not as easy as it sounds. It is a searing experience to have to sit helplessly by and watch the man you love, the husband who has sworn to love and cherish you, run after another woman. But if you have the strength of character, the noble patience, to see it through, avoiding, if possible, ugly scenes that will leave scars on both your hearts and memories, there are good chances that this crisis will pass, with better years ahead. In any event, you have nothing to lose by trying such a waiting policy for a reasonable length of time. If the affair goes on indefinitely, or other affairs follow, that of course, is another story, calling, perhaps, for a different course of action.

But in the meantime, follow this three-point program and see what comes of it: Get as much happiness as you can from your two lovely sons; keep yourself and your home interesting and attractive; cultivate outside interests so that you won't concentrate on brooding over your problem. It may well be that when your husband sees you can make a life for yourself and your boys that doesn't revolve around him, he may be anxious to get back into the center of it again.

(Copyright, 1945, King Features Syndicate, Inc.)

—Objects do not possess colors of their own but depend for color upon light reflected from their surfaces.

Former Police Officer Returns to Duty

Curtis McA. Kime, who was recently discharged from the marine corps where he served as master sergeant resumed work yesterday morning at 8 o'clock as a motorcycle officer of the Cumberland police department.

Officer Kime will replace Sgt. Raymond R. Johnston, 714 Bedford street, who will operate one of the city's police cruiser cars on the 9 a. m. to 5 p. m. platoon.

Sgt. Johnston would have completed twenty-four consecutive years of service as a motorcycle officer on the local police department on February 28.

—Districts subject to droughts are to be given priority in refrigerators in Australia.

—Teakwood is the most valuable of India's timbers.

—The China-Burma-India pipeline, longest in the world, is about a fourth longer than the United States "Big Inch."

2 DROPS OPEN UP COLD CLOGGED NOSE

Stuffy misery clears—you breathe easier, feel better. Brings relief, as quickly as you breathe. Caution: Use only as directed. 25c, 2½ times as much 50c. Always get Penetro Nose Drops.

Advertisement

Real Estate Bonds
Insurance Stocks
Bank Stocks
Investments for Income

FRANK R. BLAUL
Investment and Securities
Perrin Bldg. Phone 242

Orchestra & Dancing Nitely

For an Evening of Fun and Your Favorite Drink

Bill's and Eddie's Tavern
429 Virginia Avenue

WINES • LIQUORS • BEER

Orchestra and Dancing

for those who like to dine well

PORTER'S RESTAURANT
20 N. Mechanic St.

INSULATE for Fuel Saving and Comfort

WM. HISER Supply Company
5 Pioneer Place Phone 2570

RUPTURED
Wear a form fitting MILLER TRUSS
Entirely Different
Enjoy your sleep — Enjoy your swim
TWO FULL WEEKS
Consult your Physician before deciding to keep it

RAND'S CUT RATE — BALTIMORE AND CENTRE STS.

DANCE TONIGHT AT THE ELDA
Braddock Road
PHONE 3541-R
Orchestra Every Thursday, Friday and Saturday Nights
BEER SANDWICHES WINE

MOTHERS ... keep them warm as toast these cold days and nights!

Infants' Sleeping Bags

Tuck them in for a long winter's nap ... they have plenty of room, but they still can't get out. Your choice of pink or blue ... whatever's appropriate. A real safeguard for your baby's comfort and health. Get yours today ... it'll help keep the doctor away!

$1.98

Infants' Bath Robes

The cutest little robes we've seen in many a moon. Wonderfully soft and warm material beautifully trimmed with shiny satin ribbon. Your choice of pink and blue. Baby will be ever so happy and warm wrapped in one. Come in today ... we know you'll love them!

$1.49

Fresh Cut-up CHICKEN
On Sale Every Day

Legs and Breasts 79c lb.
Gizzards and Hearts 40c lb.
Backs and Necks 19c lb.
Livers 90c lb. Wings 35c lb.
FRESH FRYERS ...... 60c lb.

DELICATESSEN COUNTER BASEMENT

Slumberest Blankets

She'll be snug as a bug in a rug. They're 25% wool for warmth and the big 36 by 50 size permits thorough wrapping and comfort. Your choice of pink and blue. You'll want and need several at this price $2.29

Baby Pillows .... 39c and 50c

Waterproof Nursery Rings
Clever novelty patterns in pink and blue. They're waterproof for added wear. Help baby cut those little teeth ..... 35c and 59c

Plasti-Cleer Baby Pants 59c

Nursery Toilet Seats 1.19

Tot's Trainers ...... 69c and 89c

Your Friendly ....

McCrory's

CUMBERLAND

Hundreds of Bargains All Over The Store

SHOP EARLY - - - WE CLOSE AT 8 P. M. FRIDAYS

There is no better Evaporated Milk! A&P

1. Contains each of the essential nutrients of fresh milk.
2. Fortified with vitamin D . . . the form of vitamin D produced nationally in the body by sunshine.
3. Each unit contains 400 units . . . the average minimum daily requirement of vitamin D.
4. Standarized, sterilized, homogenized.
5. Approved by the American Medical Association's Council on Foods and Nutrition.

10 TALL CANS 85c

Barbecue Spare Ribs	lb.	29c
Picnic Shoulders FRESH	Lb.	27c
Fresh Pork Steaks	Lb.	38c
Fresh Neck Bones	Lb.	9c
Sauer Kraut	3 lbs.	23c

Fresh Pork Loins
RIB ENDS Lb. 29c — Center Chops Lb. 36c — LOIN ENDS Lb. 31c

Lamb Breasts	lb.	19c
Luncheon Meat	6-lb. can	2.34
Bulk Mince Meat	lb.	25c

FRESH FULLY DRESSED CHICKENS
HEAD AND FEET OFF
Frying or Roasting Lb. 57c

READY-CUT FRYING CHICKENS

BREASTS	lb.	79c
LEGS	lb.	77c
WINGS	lb.	39c
BACKS	lb.	19c

Come fill your market basket with flavorful fruits and vegetables from your A&P Super Market. Select tender, young vegetables for delicious side dishes, salads, and vegetable plates. And buy an assortment of plump, ripe fruits, including plenty of citrus fruits for juices, salads and appetizers. A&P prices are surprisingly modest.

Iceberg Lettuce 48s	2	Hds.	27c
Florida Oranges		Doz.	33c
Carrots LONG GOLDEN	3	Bchs.	25c
Pascal Celery SIZE 24's		Stk.	25c
Potatoes PENNA U. S. NO. 1		Peck	53c
English Walnuts		Lb.	39c
Kale	2	Lbs.	25c
Tangerines SIZE 210's		Doz.	33c

Salt Diamond Crystal	26-oz. pkg.	7c
ANN PAGE, PURE Vanilla	2-oz. bottle	32c
BAKER MAID Saltines	1-lb. pkg.	18c
N. B. C., SKYFLAKE Wafers	1-lb. pkg.	23c
KELLOGG'S All-Bran	10-oz. pkg.	12c
STALEY'S CREAM Corn Starch	1-lb. pkg.	9c
OLD DUTCH Cleanser	2 for	15c
SUNNYFIELD PANCAKE Flour	5 lb. bag	24c
SUNNYFIELD, 8-oz. Pkg. Wheat Flakes		8c
BOSCUL Coffee	1-lb. jar	33c
DIXIE Margarine	1-lb. pkg.	25c
SPIC, SCUFF SHOE Polish	bottle	15c
A-PENN, DRY Cleaner	gal.	49c
DAILY, KIBBLED Biscuits	5 lb. pkg.	45c

Jane Parker Pecan Ring 29c

New! Delicious pecan-studded breakfast tempter.

Donuts Plain	doz.	15c
SANDWICH Rolls	pkg. of 8	10c
SOUR Rye Bread	20-oz. loaf	13c

Mello Wheat ANN PAGE	28-oz. pkg.	15c
Macaroni ANN PAGE	3 lb. pkg.	25c
Grapefruit Juice	No. 2 can	13c
Cake Flour SUNNYFIELD	2¾-lb. box	20c
Family Flour SUNNYFIELD	25-lb. sack	99c
Baking Powder ANN PAGE	12-oz. can	12c
Silver Polish WRIGHT'S	jar	19c
Ranger Joe Cereal	2 6¼-oz. pkgs.	25c
Gravy Master	pkg.	14c
Bisquick	large pkg.	30c
Larsens Veg-All	No. 2 can	15c
Spot Remover A-PENN	4-oz. bottle	19c
Zero THE ALL-PURPOSE CLEANER	32-oz. bottle	15c
Borax	pkg.	15c
Boraxo	2 for	29c
Laundry Gems	3 for	25c

ANN PAGE BEANS 1 lb. can 9c

COLD STREAM SALMON 1 lb. can 22c

SELF-RISING BUCKWHEAT 5 lb. bag 28c

WHEN AVAILABLE LARGE PKG. OXYDOL 23c

WHEN AVAILABLE LIFEBUOY SOAP 3 Reg. Cakes 20c

WHEN AVAILABLE RINSO 2 Small Boxes 19c Large Box 23c

WHEN AVAILABLE SWAN Medium Cake 5c 3 Large Cakes 29c

WHEN AVAILABLE LUX FLAKES 2 Small Boxes 19c Large Box 23c

Church Women's Council Will Sponsor Luncheon

"New Life in the New Year" Is Discussed by Mrs. B. Ralph Mark

A meeting of the Council of Church Women of Cumberland was held yesterday morning in the ladies' parlor of Centre Street Methodist church and Mrs. B. Ralph Mark gave an address entitled, "New Life in the New Year".

Mrs. John S. Cook was in charge of the business session and reports were given by Mrs. George Keady, Mrs. Jack Means and Mrs. William Eisenberger. Mrs. E. W. Yates spoke on various community issues and urged all church women to become better informed on these issues. Mrs. Yates was appointed chairman of a committee to study the World Charter.

The council will sponsor a luncheon in the Centre Street recreation hall, February 22. Mrs. T. O. Wedil, Washington, chairman of social relations for the national council, will be guest speaker. The committee appointed to have charge of arrangements includes Mrs. Frank Phillips, Mrs. A. E. Kesecker and Mrs. Luther Hutter.

It was announced that the World Day of Prayer will be observed March 8. The theme this year will be "The Things That Make for Peace."

The nominating committee, appointed at yesterday's meeting, includes Mrs. James Kirkpatrick, chairman; Mrs. Kiri Kester, Mrs. John Vandergrift, Mrs. Peter Irvine and Mrs. Charles Buckle.

CENTRE STREET WILL OPEN ITS SKATING RINK TONIGHT

The skating rink in Centre street Methodist church will open tonight at 7 o'clock under the direction of the Social and Recreational committee, of which James A. Thayer is chairman, the Rev. Walter M. Michael, pastor of the church announces.

Music will be provided but skaters are to furnish their own skates.

YMCA AUXILIARY HEARS BRIEF SKIT

Group singing of folk songs and a skit, "There Is One Born Every Minute" were features of yesterday's meeting of the Ladies Auxiliary of Central YMCA.

Mrs. Jessie White presided at the meeting which opened at 2:30 p. m. After devotions by Mrs. Hiri Kester, routine reports were presented by Mrs. M. Twigg, Mrs. R. Eves, Mrs. J. Zimmerman and Mrs. L. Helman.

Mrs. Evelyn Nave led the group in singing a number of folk songs with Mrs. R. W. Trevaskis at the piano.

The skit was presented by Mrs. Ethel Zimmerla and Mrs. May Creager.

The program was directed by the social committee headed by Mrs. Robert Stallings.

Fellowship Plans Winter Meeting

The winter get-together sponsored by the Methodist Young Adult Fellowship of the Cumberland subdistrict will be held at Grace Methodist church, Virginia avenue, Tuesday, January 8, at 7:45 p. m.

Each member church of the subdistrict, which includes churches from Paw Paw, W. Va., to the Tri-towns and Hyndman, Pa., has been asked to prepare a skit, humorous reading or other form of entertainment for the program, which will be directed by Mrs. Helen Purinton, sub-district councilor.

Refreshments will be served. Mrs. Sadie Triplett, sub-district commissioner of worship, will lead a brief worship service at the close of the meeting.

Book Review Given By Miss Walsh

Miss Mary Walsh gave a review of the book, "For Thee the Best," by Mark Aldanov, at a meeting of the Literature Group of the Woman's Civic club, yesterday afternoon in the public library.

The book, which deals with the life of Lord Byron, the famous English poet, contains character sketches of most of the notable political figures of the era of Byron's life. It describes the incidences in the poet's existence that prompted some of his best work and takes the reader through his visits to the various European countries.

Mr. Aldanov is a Russian and his real name is Mark Aleksandrovich Landau. He lives in New York, but writes in the Russian language, and this book is a translation.

Templar Bible Class Installs New Officers

New officers of the Templar Bible class of the First Presbyterian church were installed at the annual dinner of the organization at 6:30 p. m. yesterday in the clubrooms at Central YMCA.

The officers are Miss Louise Cornell, president; Mrs. T. B. Hunter, vice president; and Mrs. Frank Dobson, secretary-treasurer. Outgoing officers are Mrs. Alvin Storey, Mrs. Fulcher P. Smith and Mrs. Alex Wilson.

Miss Cornell gave a brief talk, and Mrs. Storey, the retiring president, thanked the outgoing officers for their co-operation with her during the past year.

Business reports were given by Mrs. Alex Wilson, Mrs. Knight Reynolds, Mrs. Beulah Likens and Mrs. Adolph Blunk.

Mrs. Peter Ervin, the principal speaker, discussed resolutions which the class should make for the new year.

Entertainment consisted of games and group singing, with Mrs. Ruth Ludman at the piano. The committee in charge, besides Mrs. Ludman, included Mrs. Maude Hutter, Mrs. Florence Conrad and Mrs. Frank Dobson.

The invocation was given by Mrs. Thomas L. Richards, who also gave a brief talk. Mrs. Smith was in charge of devotions, using as her topic, "Rebuilding a Broken World."

Mrs. Dobson was in charge of table decorations, including New Year bells, candles and ivy.

Twenty-seven persons attended the dinner.

Valley Road Club Elects President

Mrs. John S. Cook was elected president of the Valley Road Homemakers Club at a meeting Wednesday afternoon in Girl Scout headquarters, Greene street. Mrs. Lawrence Reed recently resigned as president due to illness.

A talk and demonstration on "Modernizing Kitchens" were given by Miss Maude A. Bean, county home demonstration agent. Plans were discussed for a party to be held during March by the group in celebration of its organization anniversary.

Various committee chairmen were appointed at the meeting, but due to a number of absentees, the list is incomplete.

Glee Club Will Present Cantata Sunday at 3 P. M.

Allegany Nurses Will Give "The Childe Jesus" at Nurses' Home

A cantata, "The Childe Jesus," will be presented Sunday at 3 p. m. in the nurses' home at Allegany hospital by the glee club of the hospital's school of nursing. Miss Dorothy Willison, music instructor at Allegany high school, will direct the cantata.

Selections in the cantata include "The Promise," "The Annunciation," sung by the Misses Rita Edwards, Ruth Yommer and Marylyn Wilburn; "The Apparition to the Shepherds," "The Adoration of the Shepherds," "The Star," "The Wise Men," sung by the Misses Mary Winner, Catherine Barry, and Doris Swarner.

"At the Manger," sung by the Misses Carole Moon and Stella Corliss; "Mary's Lullaby," sung by Miss Edwards; "Silent Night," "Adeste Fidelis," "Holy Night," sung by the Misses Lola Jean Holler and Eleanor Perry, and "Gesu Bambino," sung by Miss Mary Jane DiSimone.

Miss Edwards will assist Miss Willison with piano accompaniments.

Invitations have been extended to the hospital medical staff and their families; parents and friends of the student nurses; graduate nurses, volunteer aides, and members of the Allegany Hospital Ladies Aide Association.

Personals

Mr. and Mrs. F. Lee Fresh, the Dingle, have returned home after visiting their son and daughter-in-law, Mr. and Mrs. James Fresh, Chicago, Ill., during the holidays.

Mr. and Mrs. A. E. Kesecker, 512 Sheridan place, have returned home after visiting in Portsmouth, Va. They were accompanied home by their son, Petty Officer 3-c Joseph Kesecker, and Miss Martha Kitchen, Suffolk, Va., who will spend two weeks here. Petty Officer Kesecker has been stationed on the U. S. S. Midway, Portsmouth, since recently returning from the Pacific theater.

Mrs. Harry Weaver, 446 Pennsylvania avenue, is a patient in Allegany hospital.

George Morrison, of 303 Decatur street, who underwent a major operation Wednesday at Allegany hospital, is improving.

Mr. and Mrs. John R. Bull, Baltimore, were guests at the home of Mrs. Bull's parents, Mr. and Mrs. S. V. Rumer, 111 Weber street, during the holidays.

Sgt. Roy L. Files, U. S. M. C. is spending a thirty-day furlough with his mother, Mrs. Bernetta Files, of Route 1, Ridgeley. Sgt. Files recently returned from the South Pacific and will report to Camp Lejeune, N. C., at the termination of his furlough.

Mr. and Mrs. Edward Clark, Jr., of Chicago, left Wednesday after visiting the former's mother, Mrs. Edward Clark, Sr., 714 Sylvan avenue. Sgt. Robert Lee Clark, stationed on Guam, met them in Chicago December 23 and accompanied them here. He will return to Cherry Point, N. C., January 18.

Sgt. Carl F. Decker, Fort Jackson, S. C., is spending a ten-day furlough with his wife, Mrs. Marian A. Decker, 405 Grand avenue.

Miss Gloria Molinari has returned to New York City, where she is employed, after spending the holidays with her parents, Mr. and Mrs. Anthony F. Molinari, 313 Bedford street.

Mr. and Mrs. John V. Mardorff, 312 Beall street, have returned from a vacation at Miami Beach, Fla., and Nassau, the Bahamas, where they visited U. S. Consul and Mrs. Raymond E. Kolb.

John William Kaylor, 20 Bellevue street left yesterday for the Aspinwall Veterans' Hospital, Aspinwall, Pa., after an illness of nine weeks at home.

Cadet Nurse Camilla Ann Gormer, daughter of Mrs. D. L. Fochtman, LaVale, visited her parents over the holidays. She is stationed at the Washington County Hospital, Hagerstown.

Mr. and Mrs. Kendall Twigg and daughter, Carol Ann, have returned to Washington after visiting at the home of the former's parent's, Mr. and Mrs. T. S. Twigg, 402 Bond street.

Mrs. John P. Moffatt, Jr., and infant son, have returned to their home, 708 Oldtown Road, from Memorial Hospital.

S. Sgt. and Mrs. Carl W. Northcraft, Fulton street, have returned to Camp Pickett, Va., where the former is stationed, after visiting relatives and friends here over the holidays.

Miss Julia Ann Myerly, student at Lebannon Valley College, Annville, Pa., will return Sunday after spending the holidays with her mother, Mrs. Georgia C. Sykes, 807 Maryland avenue.

Mrs. Martha Keller, 59 Offutt street, is a patient in Memorial Hospital, where she underwent an operation.

G. M. 3-c Richard W. Keller, recently returned from the South Pacific, is spending a thirty-day furlough at his home, 59 Offutt street.

Mr. and Mrs. Elmer F. Elbin and daughters, Roma Lee and Carol Jean, left Monday by plane for Texas, where they will reside.

Mr. and Mrs. Herman Ball have returned to Hyattsville, Md., after visiting Mrs. Alice Staniforth and Mrs. George Triplett, 19 North Lee street.

Paul W. Boslet, 64 Greene street, has returned from St. Petersburg, Fla., where he visited his father, Harry J. Boslet, and attended a family reunion. He was recently discharged from the Navy. A brother, Commander John R. Boslet and his sister, Miss Angela Boslet, stopped at St. Petersburg enroute to Boston, where the former has been assigned.

Miss Sonia Vickroy, 212 Central avenue, has returned from McConnelsville, O., where she spent the Christmas holidays with her parents, Mr. and Mrs. W. F. Vickroy.

Mrs. George C. Rice, 116 Polk street, is a patient in Memorial Hospital where she will undergo an operation.

Miss Alma DeBouck, daughter of Mr. and Mrs. Charles DeBouck, 110 Eutaw place, visited her home over the New Year's holiday. She is secretary to Dr. J. H. Preager, of Ellicott City.

Events in Brief

Circle No. 1, Kingsley Methodist church will hold a rummage sale Saturday afternoon at 1 o'clock in the church basement.

The Winter mixed Bowling League of the Veterans of Foreign War, will resume play tonight at 9 o'clock in the Savoy alleys.

Mr. and Mrs. Frank Emmart, 742 Greene street, entertained with a dinner party at their home. Table and home decorations were in keeping with the holiday season. Twelve guests were present.

Mr. and Mrs. J. W. McKenzie, LaVale, entertained with a birthday party in honor of their daughter, Shirley, Tuesday evening. Miss Carole Shircliffe was co-hostess. Thirteen guests were present. Games were played and refreshments served.

The Crusaders for Christ Sunday school class of the First Methodist church was entertained at the home of Miss Mary Elizabeth Ice, 715 Patterson avenue. Music and games featured the entertainment.

Mr. and Mrs. William V. Keegan, 310 Cumberland street, entertained with a series of parties over the holiday period in honor of Jerry Malloy, nationally known basketball referee of Hoboken, N. J. The entertainment included numerous turkey dinners and luncheons.

Kenny Employes To Be Entertained

The annual banquet of the local C. D. Kenny division, Consolidated Grocers Corporation, will be held at 7 o'clock January 5 at the Queen City ball room. A musical program, consisting of both vocal and instrumental numbers will feature the evening.

In a recent contest conducted by the C. D. Kenny Division, Consolidated Grocers Corporation throughout the country the Cumberland branch was acclaimed the winner, having a greater percentage of increase in sales over quota than any of the other branches.

The local branch is managed by John R. Watson, Miss Josephine Valentine is office manager, and Robert A. Arthur is warehouse manager.

Catholic Daughters Hold Party at Infirmary

An entertainment and treat for patients at the county infirmary was held Wednesday evening by Court Cardinal Gibbons No. 529, Catholic Daughters of America.

Entertainment included a program of songs presented by the Misses Jeanette Raphael and Rosemary Lindner, accompanied at the piano by Miss Elizabeth Mattingly. Gifts were presented to the patients.

The committee in charge, all members of the organization sponsoring the event, included Mrs. Katherine Kilroy, vice regent; Miss Avalon Hendrickson, prophetess; and Mrs. Mary Shaffer Jones, lecturer.

Marriage Is Announced

Miss Eleanor Louise Michael, RFD 2, and Darrell Austin Simpson, Bedford Valley, Pa., were married December 31, in the parsonage of the Union Grove Methodist church.

The Rev. Richard H. Bready officiated at the ceremony. Miss Evelyn L. Michael, sister of the bride, Miss Ruth Ella Rice, Kenneth M. Simpson and Marion V. Simpson were the attendants.

The bride is the daughter of Mr. and Mrs. James Michael and the bridegroom is the son of Mr. and Mrs. A. M. Simpson.

Eastern Star Chapter Will Install Officers

McKinley Chapter No. 12 Will Be Host at Joint Meeting Tonight

Four officers will be installed at joint installation ceremonies to be held this evening at 8 o'clock at Masonic temple by McKinley Chapter No. 12 and Cumberland Chapter No. 65, Order of the Eastern Star. McKinley chapter will be host at the affair.

The officers are Mrs. Myrtle Martin, worthy matron, and Frederick W. Shanning, worthy patron, of McKinley chapter; and Mrs. Marie Lohr, worthy matron, and Wilbur J. Dixon, worthy patron, of Cumberland chapter.

Outgoing officers are Mrs. Lillie Miller, worthy matron, and Harry K. Poling, worthy patron, of McKinley chapter; and Mrs. Beatrice Ashworth, worthy matron, and B. Fay Thompson, worthy patron, of Cumberland chapter.

Installing officers, officiating at the ceremony, will include Mrs. Elsie Wolfe, Frederick, worthy grand matron; Frank E. Smith, city, worthy grand patron; Mrs. Emma Miller, acting grand marshal; Mrs. Sara Barringer, acting grand chaplain; Mrs. Eula Avers, acting grand organist; Mrs. Elizabeth Landis, grand warder, and John J. Robinson, acting grand sentinel.

Following the installation, a social hour will be held and refreshments will be served. The committee in charge includes Mrs. Artie Durrett, Mrs. Marie Long, and Mrs. Grace Storer.

CHARLES DIGGS WEDS MISS HELEN ROMOSER

Miss Helen Marie Romoser, Baltimore, and Capt. Charles C. Diggs, son of Mr. and Mrs. Charles S. Diggs, 818 Shriver avenue, were married Sunday, November 25, in St. Cecelia's Catholic church, Baltimore.

The Rev. J. Henry Hopkins officiated at the ceremony. Mrs. Dorothy Mae Roby, sister of the bridegroom, was matron of honor, and A. Frederick Romoser served as best man. The bride was given in marriage by her brother, Hilt Romoser.

Following the ceremony a reception was held at the home of the bride's mother, Mrs. Daisy E. Muller.

Capt. Diggs is a graduate of Allegany high school and Johns Hopkins university. Prior to his entrance into the armed forces he was employed by the Consolidated Gas, Electric and Power Company, Baltimore. He served thirty-eight months overseas in the African and European theaters. At present he is on terminal leave before being placed in the officer's reserve corps.

Complete Line of
BEEF - PORK - LAMB
HOME MADE
SAUSAGE
Turkeys and Chickens
Carl McIntyre
436 Cumberland St.
Phone 3480 - 3481 - 3482

FLAKO
PIE CRUST MIX
ENDORSED by leading food authorities and thousands of housewives, Flako is decisively a quality product, made with the same good ingredients you use — fine flour, shortening, salt and baking powder. Just add water.
And here are two more quality products —
TOPOVA
POPOVER MIX
FLAKORN
CORN MUFFIN MIX

January fashion clearance

continues friday and saturday . . .

coats . . dresses . . furs . . accessories

. . sportswear . . millinery substantially

reduced for immediate clearance . .

all sales final!

MARTIN'S
forty-seven baltimore street

L A Z A R U S

JANUARY
MAIN FLOOR
CLEARANCE

134 DRESSES SELECTED FROM REGULAR STOCK . . . INCLUDING CAROL KING, JOAN MILLER, AND A HOST OF OTHER NATIONALLY ADVERTISED BRANDS . . . SIZES FOR MISSES AND WOMEN.
1/2 off
NOW $3.25 to $7.99

100% All Wool Facinators 50c
Regular $1.98

147 BLOUSES INCLUDED ARE NUMBERS FROM SUCH FAMOUS MAKERS AS "JON BARRY, GLENWEAR, JOAN KENLEY.
1/2 off
NOW $1.49 to $3.99

$3 Carter Girdles and Pantie Girdles $1.00

1/3 off
GROUP OF SWEATERS
GROUP OF SKIRTS
12 NAVY BLUE PEA JACKETS

Group of Hats 79c
Values to $7.50

1/2 off
GROUP OF ROBES
GROUP OF DICKEYS

Genuine Leather Billfolds 1.00
Plus Tax

Fur Mitts .... $1.99 and $2.99

LAZARUS
No Approvals — No Exchanges — No Returns

Church Women's Council Will Sponsor Luncheon

"New Life in the New Year" Is Discussed by Mrs. B. Ralph Mark

A meeting of the Council of Church Women of Cumberland was held yesterday morning in the ladies' parlor of Centre Street Methodist church and Mrs. B. Ralph Mark gave an address entitled, "New Life in the New Year".

Mrs. John S. Cook was in charge of the business session and reports were given by Mrs. George Keady, Mrs. Jack Means and Mrs. William Eisenberger. Mrs. E. W. Yates spoke on various community issues and urged all church women to become better informed on these issues. Mrs. Yates was appointed chairman of a committee to study the World Charter.

The council will sponsor a luncheon in the Centre Street recreation hall, February 22. Mrs. T. O. Wedil, Washington, chairman of social relations for the national council, will be guest speaker. The committee appointed to have charge of arrangements includes Mrs. Frank Phillips, Mrs. A. E. Kesecker and Mrs. Luther Hutter.

It was announced that the World Day of Prayer will be observed March 8. The theme this year will be "The Things That Make for Peace."

The nominating committee, appointed at yesterday's meeting, includes Mrs. James Kirkpatrick, chairman; Mrs. Kiri Kester, Mrs. John Vandergrift, Mrs. Peter Irvine and Mrs. Charles Buckle.

FLAKO
PIE CRUST MIX
ENDORSED by leading food authorities and thousands of housewives, Flako is decisively a quality product, made with the same good ingredients you use — fine flour, shortening, salt and baking powder. Just add water.
And here are two more quality products —
TOPOVA
POPOVER MIX
FLAKORN
CORN MUFFIN MIX

CENTRE STREET WILL OPEN ITS SKATING RINK TONIGHT

The skating rink in Centre street Methodist church will open tonight at 7 o'clock under the direction of the Social and Recreational committee, of which James A. Thayer is chairman, the Rev. Walter M. Michael, pastor of the church announces.

Music will be provided but skaters are to furnish their own skates.

YMCA AUXILIARY HEARS BRIEF SKIT

Group singing of folk songs and a skit, "There Is One Born Every Minute" were features of yesterday's meeting of the Ladies Auxiliary of Central YMCA.

Mrs. Jessie White presided at the meeting which opened at 2:30 p. m. After devotions by Mrs. Hiri Kester, routine reports were presented by Mrs. M. Twigg, Mrs. R. Eves, Mrs. J. Zimmerman and Mrs. L. Helman.

Mrs. Evelyn Nave led the group in singing a number of folk songs with Mrs. R. W. Trevaskis at the piano.

The skit was presented by Mrs. Ethel Zimmerla and Mrs. May Creager.

The program was directed by the social committee headed by Mrs. Robert Stallings.

Fellowship Plans Winter Meeting

The winter get-together sponsored by the Methodist Young Adult Fellowship of the Cumberland subdistrict will be held at Grace Methodist church, Virginia avenue, Tuesday, January 8, at 7:45 p. m.

Each member church of the subdistrict, which includes churches from Paw Paw, W. Va., to the Tri-towns and Hyndman, Pa., has been asked to prepare a skit, humorous reading or other form of entertainment for the program, which will be directed by Mrs. Helen Purinton, sub-district councilor.

Refreshments will be served. Mrs. Sadie Triplett, sub-district commissioner of worship, will lead a brief worship service at the close of the meeting.

Book Review Given By Miss Walsh

Miss Mary Walsh gave a review of the book, "For Thee the Best," by Mark Aldanov, at a meeting of the Literature Group of the Woman's Civic club, yesterday afternoon in the public library.

The book, which deals with the life of Lord Byron, the famous English poet, contains character sketches of most of the notable political figures of the era of Byron's life. It describes the incidences in the poet's existence that prompted some of his best work and takes the reader through his visits to the various European countries.

Mr. Aldanov is a Russian and his real name is Mark Aleksandrovich Landau. He lives in New York, but writes in the Russian language, and this book is a translation.

Templar Bible Class Installs New Officers

New officers of the Templar Bible class of the First Presbyterian church were installed at the annual dinner of the organization at 6:30 p. m. yesterday in the clubrooms at Central YMCA.

The officers are Miss Louise Cornell, president; Mrs. T. B. Hunter, vice president; and Mrs. Frank Dobson, secretary-treasurer. Outgoing officers are Mrs. Alvin Storey, Mrs. Fulcher P. Smith and Mrs. Alex Wilson.

Miss Cornell gave a brief talk, and Mrs. Storey, the retiring president, thanked the outgoing officers for their co-operation with her during the past year.

Business reports were given by Mrs. Alex Wilson, Mrs. Knight Reynolds, Mrs. Beulah Likens and Mrs. Adolph Blunk.

Mrs. Peter Ervin, the principal speaker, discussed resolutions which the class should make for the new year.

Entertainment consisted of games and group singing, with Mrs. Ruth Ludman at the piano. The committee in charge, besides Mrs. Ludman, included Mrs. Maude Hutter, Mrs. Florence Conrad and Mrs. Frank Dobson.

The invocation was given by Mrs. Thomas L. Richards, who also gave a brief talk. Mrs. Smith was in charge of devotions, using as her topic, "Rebuilding a Broken World."

Mrs. Dobson was in charge of table decorations, including New Year bells, candles and ivy.

Twenty-seven persons attended the dinner.

Valley Road Club Elects President

Mrs. John S. Cook was elected president of the Valley Road Homemakers Club at a meeting Wednesday afternoon in Girl Scout headquarters, Greene street. Mrs. Lawrence Reed recently resigned as president due to illness.

A talk and demonstration on "Modernizing Kitchens" were given by Miss Maude A. Bean, county home demonstration agent. Plans were discussed for a party to be held during March by the group in celebration of its organization anniversary.

Various committee chairmen were appointed at the meeting, but due to a number of absentees, the list is incomplete.

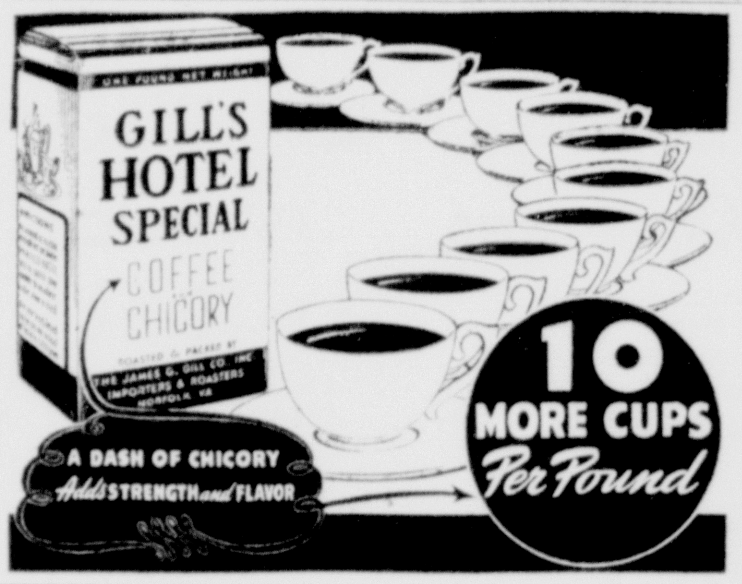

Glee Club Will Present Cantata Sunday at 3 P. M.

Personals

Mr. and Mrs. F. Lee Fresh, the Dingle, have returned home after visiting their son and daughter-in-law, Mr. and Mrs. James Fresh, Chicago, Ill., during the holidays.

Mr. and Mrs. A. E. Kesecker, 512 Sheridan place, have returned home after visiting in Portsmouth, Va. They were accompanied home by their son, Petty Officer 3-c Joseph Kesecker, and Miss Martha Kitchen, Suffolk, Va., who will spend two weeks here. Petty Officer Kesecker has been stationed on the U. S. S. Midway, Portsmouth, since recently returning from the Pacific theater.

Mrs. Harry Weaver, 446 Pennsylvania avenue, is a patient in Allegany hospital.

George Morrison, of 303 Decatur street, who underwent a major operation Wednesday at Allegany hospital, is improving.

Mr. and Mrs. John R. Bull, Baltimore, were guests at the home of Mrs. Bull's parents, Mr. and Mrs. S. V. Rumer, 111 Weber street, during the holidays.

Sgt. Roy L. Files, U. S. M. C. is spending a thirty-day furlough with his mother, Mrs. Bernetta Files, of Route 1, Ridgeley. Sgt. Files recently returned from the South Pacific and will report to Camp Lejeune, N. C., at the termination of his furlough.

Mr. and Mrs. Edward Clark, Jr., of Chicago, left Wednesday after visiting the former's mother, Mrs. Edward Clark, Sr., 714 Sylvan avenue. Sgt. Robert Lee Clark, stationed on Guam, met them in Chicago December 23 and accompanied them here. He will return to Cherry Point, N. C., January 18.

Sgt. Carl F. Decker, Fort Jackson, S. C., is spending a ten-day furlough with his wife, Mrs. Marian A. Decker, 405 Grand avenue.

Miss Gloria Molinari has returned to New York City, where she is employed, after spending the holidays with her parents, Mr. and Mrs. Anthony F. Molinari, 313 Bedford street.

Mr. and Mrs. John V. Mardorff, 312 Beall street, have returned from a vacation at Miami Beach, Fla., and Nassau, the Bahamas, where they visited U. S. Consul and Mrs. Raymond E. Kolb.

John William Kaylor, 20 Bellevue street left yesterday for the Aspinwall Veterans' Hospital, Aspinwall, Pa., after an illness of nine weeks at home.

Cadet Nurse Camilla Ann Gormer, daughter of Mrs. D. L. Fochtman, LaVale, visited her parents over the holidays. She is stationed at the Washington County Hospital, Hagerstown.

Mr. and Mrs. Kendall Twigg and daughter, Carol Ann, have returned to Washington after visiting at the home of the former's parent's, Mr. and Mrs. T. S. Twigg, 402 Bond street.

Mrs. John P. Moffatt, Jr., and infant son, have returned to their home, 708 Oldtown Road, from Memorial Hospital.

S. Sgt. and Mrs. Carl W. Northcraft, Fulton street, have returned to Camp Pickett, Va., where the former is stationed, after visiting relatives and friends here over the holidays.

Miss Julia Ann Myerly, student at Lebannon Valley College, Annville, Pa., will return Sunday after spending the holidays with her mother, Mrs. Georgia C. Sykes, 807 Maryland avenue.

Mrs. Martha Keller, 59 Offutt street, is a patient in Memorial Hospital, where she underwent an operation.

G. M. 3-c Richard W. Keller, recently returned from the South Pacific, is spending a thirty-day furlough at his home, 59 Offutt street.

Mr. and Mrs. Elmer F. Elbin and daughters, Roma Lee and Carol Jean, left Monday by plane for Texas, where they will reside.

Mr. and Mrs. Herman Ball have returned to Hyattsville, Md., after visiting Mrs. Alice Staniforth and Mrs. George Triplett, 19 North Lee street.

Paul W. Boslet, 64 Greene street, has returned from St. Petersburg, Fla., where he visited his father, Harry J. Boslet, and attended a family reunion. He was recently discharged from the Navy. A brother, Commander John R. Boslet and his sister, Miss Angela Boslet, stopped at St. Petersburg enroute to Boston, where the former has been assigned.

Miss Sonia Vickroy, 212 Central avenue, has returned from McConnelsville, O., where she spent the Christmas holidays with her parents, Mr. and Mrs. W. F. Vickroy.

Mrs. George C. Rice, 116 Polk street, is a patient in Memorial Hospital where she will undergo an operation.

Miss Alma DeBouck, daughter of Mr. and Mrs. Charles DeBouck, 110 Eutaw place, visited her home over the New Year's holiday. She is secretary to Dr. J. H. Preager, of Ellicott City.

Allegany Nurses Will Give "The Childe Jesus" at Nurses' Home

A cantata, "The Childe Jesus," will be presented Sunday at 3 p. m. in the nurses' home at Allegany hospital by the glee club of the hospital's school of nursing. Miss Dorothy Willison, music instructor at Allegany high school, will direct the cantata.

Selections in the cantata include "The Promise," "The Annunciation," sung by the Misses Rita Edwards, Ruth Yommer and Marylyn Wilburn; "The Apparition to the Shepherds," "The Adoration of the Shepherds," "The Star," "The Wise Men," sung by the Misses Mary Winner, Catherine Barry, and Doris Swarner.

"At the Manger," sung by the Misses Carole Moon and Stella Corliss; "Mary's Lullaby," sung by Miss Edwards; "Silent Night," "Adeste Fidelis," "Holy Night," sung by the Misses Lola Jean Holler and Eleanor Perry, and "Gesu Bambino," sung by Miss Mary Jane DiSimone.

Miss Edwards will assist Miss Willison with piano accompaniments.

Invitations have been extended to the hospital medical staff and their families; parents and friends of the student nurses; graduate nurses, volunteer aides, and members of the Allegany Hospital Ladies Aide Association.

Events in Brief

Circle No. 1, Kingsley Methodist church will hold a rummage sale Saturday afternoon at 1 o'clock in the church basement.

The Winter mixed Bowling League of the Veterans of Foreign War, will resume play tonight at 9 o'clock in the Savoy alleys.

Mr. and Mrs. Frank Emmart, 742 Greene street, entertained with a dinner party at their home. Table and home decorations were in keeping with the holiday season. Twelve guests were present.

Mr. and Mrs. J. W. McKenzie, LaVale, entertained with a birthday party in honor of their daughter, Shirley, Tuesday evening. Miss Carole Shircliffe was co-hostess. Thirteen guests were present. Games were played and refreshments served.

The Crusaders for Christ Sunday school class of the First Methodist church was entertained at the home of Miss Mary Elizabeth Ice, 715 Patterson avenue. Music and games featured the entertainment.

Mr. and Mrs. William V. Keegan, 310 Cumberland street, entertained with a series of parties over the holiday period in honor of Jerry Malloy, nationally known basketball referee of Hoboken, N. J. The entertainment included numerous turkey dinners and luncheons.

Kenny Employes To Be Entertained

The annual banquet of the local C. D. Kenny division, Consolidated Grocers Corporation, will be held at 7 o'clock January 5 at the Queen City ball room. A musical program, consisting of both vocal and instrumental numbers will feature the evening.

In a recent contest conducted by the C. D. Kenny Division, Consolidated Grocers Corporation throughout the country the Cumberland branch was acclaimed the winner, having a greater percentage of increase in sales over quota than any of the other branches.

The local branch is managed by John R. Watson, Miss Josephine Valentine is office manager, and Robert A. Arthur is warehouse manager.

Catholic Daughters Hold Party at Infirmary

An entertainment and treat for patients at the county infirmary was held Wednesday evening by Court Cardinal Gibbons No. 529, Catholic Daughters of America.

Entertainment included a program of songs presented by the Misses Jeanette Raphael and Rosemary Lindner, accompanied at the piano by Miss Elizabeth Mattingly. Gifts were presented to the patients.

The committee in charge, all members of the organization sponsoring the event, included Mrs. Katherine Kilroy, vice regent; Miss Avalon Hendrickson, prophetess; and Mrs. Mary Shaffer Jones, lecturer.

Marriage Is Announced

Miss Eleanor Louise Michael, RFD 2, and Darrell Austin Simpson, Bedford Valley, Pa., were married December 31, in the parsonage of the Union Grove Methodist church.

The Rev. Richard H. Bready officiated at the ceremony. Miss Evelyn L. Michael, sister of the bride, Miss Ruth Ella Rice, Kenneth M. Simpson and Marion V. Simpson were the attendants.

The bride is the daughter of Mr. and Mrs. James Michael and the bridegroom is the son of Mr. and Mrs. A. M. Simpson.

Eastern Star Chapter Will Install Officers

McKinley Chapter No. 12 Will Be Host at Joint Meeting Tonight

Four officers will be installed at joint installation ceremonies to be held this evening at 8 o'clock at Masonic temple by McKinley Chapter No. 12 and Cumberland Chapter No. 65, Order of the Eastern Star. McKinley chapter will be host at the affair.

The officers are Mrs. Myrtle Martin, worthy matron, and Frederick W. Shanning, worthy patron, of McKinley chapter; and Mrs. Marie Lohr, worthy matron, and Wilbur J. Dixon, worthy patron, of Cumberland chapter.

Outgoing officers are Mrs. Lillie Miller, worthy matron, and Harry K. Poling, worthy patron, of McKinley chapter; and Mrs. Beatrice Ashworth, worthy matron, and B. Fay Thompson, worthy patron, of Cumberland chapter.

Installing officers, officiating at the ceremony, will include Mrs. Elsie Wolfe, Frederick, worthy grand matron; Frank E. Smith, city, worthy grand patron; Mrs. Emma Miller, acting grand marshal; Mrs. Sara Barringer, acting grand chaplain; Mrs. Eula Avers, acting grand organist; Mrs. Elizabeth Landis, grand warder, and John J. Robinson, acting grand sentinel.

Following the installation, a social hour will be held and refreshments will be served. The committee in charge includes Mrs. Artie Durrett, Mrs. Marie Long, and Mrs. Grace Storer.

CHARLES DIGGS WEDS MISS HELEN ROMOSER

Miss Helen Marie Romoser, Baltimore, and Capt. Charles C. Diggs, son of Mr. and Mrs. Charles S. Diggs, 818 Shriver avenue, were married Sunday, November 25, in St. Cecelia's Catholic church, Baltimore.

The Rev. J. Henry Hopkins officiated at the ceremony. Mrs. Dorothy Mae Roby, sister of the bridegroom, was matron of honor, and A. Frederick Romoser served as best man. The bride was given in marriage by her brother, Hilt Romoser.

Following the ceremony a reception was held at the home of the bride's mother, Mrs. Daisy E. Muller.

Capt. Diggs is a graduate of Allegany high school and Johns Hopkins university. Prior to his entrance into the armed forces he was employed by the Consolidated Gas, Electric and Power Company, Baltimore. He served thirty-eight months overseas in the African and European theaters. At present he is on terminal leave before being placed in the officer's reserve corps.

Complete Line of
BEEF - PORK - LAMB
HOME MADE
SAUSAGE
Turkeys and Chickens
Carl McIntyre
436 Cumberland St.
Phone 3480 - 3481 - 3482

L A Z A R U S
JANUARY
MAIN FLOOR
CLEARANCE
134 DRESSES SELECTED FROM REGULAR STOCK . . . INCLUDING CAROL KING, JOAN MILLER, AND A HOST OF OTHER NATIONALLY ADVERTISED BRANDS . . . SIZES FOR MISSES AND WOMEN.
1/2 off
NOW $3.25 to $7.99
100% All Wool Facinators 50c
Regular $1.98
147 BLOUSES INCLUDED ARE NUMBERS FROM SUCH FAMOUS MAKERS AS "JON BARRY, GLENWEAR, JOAN KENLEY.
1/2 off
NOW $1.49 to $3.99
$3 Carter Girdles and Pantie Girdles $1.00
1/3 off
GROUP OF SWEATERS
GROUP OF SKIRTS
12 NAVY BLUE PEA JACKETS
Group of Hats 79c
Values to $7.50
1/2 off
GROUP OF ROBES
GROUP OF DICKEYS
Genuine Leather Billfolds 1.00
Plus Tax
Fur Mitts . . . . $1.99 and $2.99
LAZARUS
No Approvals — No Exchanges — No Returns

January fashion clearance
continues friday and saturday . . .
coats . . dresses . . furs . . accessories
. . sportswear . . millinery substantially
reduced for immediate clearance . .
all sales final!
MARTIN'S
forty-seven baltimore street

GALL BLADDER SUFFERERS AVOID LIFE OF MISERY

DUE TO LACK OF HEALTHY BILE
Sufferers Rejoice as Remarkable Recipe Brings First Real Results. Rushed Here

New relief for gallbladder sufferers lacking healthy bile is seen today in announcement of a wonderful preparation which acts with remarkable effect on liver and bile.

Sufferers with agonizing colic attacks, stomach and gallbladder misery due to lack of healthy bile now tell of remarkable results after using this medicine which has the amazing power to stimulate sluggish liver and increase flow of healthy bile. GALLUSIN is a very expensive medicine, but considering results, the $3.00 it costs is only a few pennies per dose. GALLUSIN is sold with full money back guarantee by WALSH & McCAGH PHARMACY, Centre & Bedford Sts. Mail Orders Filled.

Deed to Pershing Street Property Filed

The deed for the sale of the property located at 59 Pershing street to Mr. and Mrs. John A. Nierman from Mr. and Mrs. James E. Perrin was filed for record Wednesday in the office of the clerk of circuit court. Revenue stamps attached to the instrument indicated the purchase price to be about $18,500.

MEN AND WOMEN IN SERVICE

Hubert J. Feeney, Jacob Woodrow Winters, and Sherman W. Wilson, all of Cumberland, have been honorably discharged from naval service at the Bainbridge, Md., separation center.

Albert Andrew Gormer, MMS 2-c, Lloyd Nelson Mansberry, GM 2-c, and Clark E. Swartley, RDM 3-c, all of Cumberland, have been honorably discharged from naval service at the separation center at Bainbridge.

Sgt. Deffenbaugh Reports for Duty

Sgt. George W. Deffenbaugh, 823 Shawnee avenue, reported for duty as relief desk sergeant in the Cumberland police department December 31.

Sgt. Deffenbaugh, a chief petty officer in the navy in World War II and an army infantryman in World War I, recently returned to his home after three months' treatment in Aspinwall hospital.

—In a normal peacetime year the world produces and consumes approximately 35,000,000 tons of sugar.

NOT TOO LATE!

Don't borrow unnecessarily, but if a loan is to your advantage it's not too late to get one at Personal—the company that likes to say "Yes" to loan requests.

There's no fussing around. Just come in. Or better still, apply by phone, then make one visit to sign and get the cash.

Loans up to 18 months* made to credit-worthy men and women, single or married, on signature, furniture or auto, without involving others. Come in or phone today.

*Certain loans, especially those for purchase of restricted items, limited to 12 months.

Loans made from $70 to $1,000

Personal FINANCE CO. of Cumberland
Liberty Trust Bldg. 2nd Floor
M. S. Wickline, Mgr. Phone 721

Personal says "YES" • Personal says "YES"

Loans up to $300 made under the Maryland Small Loan Law.

SPECIAL
REGULAR PERMANENT
3.50 Now $2.50
7.50 Now $5.50
Also Helene Curtis Cold Wave
No Appointment Necessary unless After 5 P.M.

STAN'S BEAUTY SALON
(Opposite Algonquin Hotel)
2 Cumberland St Phone 1113

WEDDING RINGS

Little's rings have been the choice of discriminating brides for five generations.
from 6.75
S. T. Little Jewelry Co.
Jewelers Since 1851
113 Baltimore Street

SPECIAL
REGULAR PERMANENT
3.50 Now $2.50
7.50 Now $5.50
Also Helene Curtis Cold Wave
No Appointment Necessary Unless After 5 P.M.

BOBETTE BEAUTY SHOP
122½ S. Liberty St. Phone 4584

Chicago MARKET CO.
42 N. Centre Street Cumberland, Md. Phone 2195

TURKEYS and CHICKENS .... lb. 55c

LAMB CHOPS lb. 59c	T-BONE STEAK lb. 45c	PORK ROAST lb. 39c	BRAINS lb. 16c
VEAL CHOPS lb. 28c	SIRLOIN STEAK lb. 42c	BEEF ROAST lb. 25c	SPARE RIBS lb. 25c
RING BOLOGNA lb. 39c	ROUND STEAK lb. 39c	VEAL ROAST lb. 28c	NECK BONES lb. 7c
LAMB LIVER lb. 29c	VEAL STEAK lb. 49c	LAMB ROAST lb. 39c	All Pork SAUSAGE lb. 39c
SMOKED TONGUE lb. 39c	BEEF STEW lb. 35c	SAUER KRAUT lb. 10c	SMOKED SAUSAGE lb. 39c

FRESH FISH .... lb. 41c OYSTERS .... pt. 85c

YUM, YUM CHUM!
That's what you'll say while enjoying
BREAKFAST
LUNCHEON
DINNER
At The
Golden Gate RESTAURANT
17 South Centre Street
Open Every Day of the Week
Scores of taste thrills on the famous menu. Everything fresh —and freshly prepared for you.

AFTER CHRISTMAS VALUES

LADIES' DRESS **SLIPPERS**
Wine - Green - Brown Gabardines
Medium and Cuban Heels
$1.00 PR.

All Sizes

LARGE ASSORTMENT CHILDREN'S
OXFORDS $1.98 Pair
BLACK AND BROWN
SIZES 8½ to 2 ....
CHILDREN'S HIGH SHOES $2.48

CHILDREN'S HOUSE SLIPPERS
WOVEN MULTICOLOR
SIZES 6 to 11 . . . ONLY 25c PR.

CUT RATE SHOE STORE
165 BALTIMORE ST.

The Styles You Love—At Prices With Real Savings!

Cumberland's Finest Apparel Store
Maurice's

CLEARANCE

Outstanding Reductions in Every Department

COATS!

Junior! Misses! and Women's!

CLASSIC COATS ....
BOY COATS ....
CHESTERFIELD COATS ....
DRESS COATS ....
FURRED COATS ....
SPORT COATS ....

REDUCTIONS UP TO . . . 1/2 Price

Every Coat A Fashion Hit of 1945—You'll find every garment from our regular stock — Every Coat a top value at its regular price — The Savings Are Sensational.

MAIN FLOOR

SPECTACULAR, SENSATIONAL

DRESS SALE!

JUNIORS, MISSES AND WOMEN'S
REDUCTIONS UP TO
1/2 Price

Sensational Reductions are here now every Dress is a star hit Dresses of the season — Early Fall and Winter Dresses — now go in this Spectacular Sale.

SALE—FUR COATS AND JACKETS
Closing out every Fur Coat —savings are sensational values up to $200.00. See them first—you'll save plenty.
$30 and $60
MAIN FLOOR

SALE—MISSES, WOMEN'S ROBES
Choose any robe in our store, rayons, crepes, wools, jersey, blankets, while they last.
20% off
MAIN FLOOR

SENSATIONAL SALE!

TOTS—GIRLS and JUNIOR BOYS . . .

COAT SETS! SNOW SUITS! and COATS!

The Sale you've waited for — Grand Selections in Every Size Range. 3 to 6½, 7 to 14, and 10 to 16. You'll Buy—Just the Set You Wanted—And Save . . .

SECOND FLOOR

REDUCTIONS UP TO
1/2 Price

Coats, Coats for Boys and Girls . . . Double Duty Sets for Girls Classic and Boys Coats—for the Teen Age—Plus Grand, Warm Snow Suits. All Reduced for Quick Clearance.

SECOND FLOOR

CLEARANCE!

BOYS MACKINAWS
All sizes too, plaids, solid colors, a grand buy.
2nd Floor
From $5.99

BOYS FLEECED O'COATS
Real warm boys O'coats in brown, tan and teal.
2nd Floor
From $7.99

BOYS WARM WOOL JACKET
Every one cut in price for quick clearance.
From $4.99

GIRLS WARM SKI PANTS
Perfect for many months, sizes up to 8 only.
From $2.99

Boys Warm Wool Ski Pants
Wool, heavy double knee made for hard wear, sizes to 10.
From $3.69

'uvenile Boys Wash Suits
Sizes 3 to 8, boys suits with dark and light tops, grand for school, all reduced.
From $1.29

Tots Knitted Yarn Overalls
Sizes 1 to 4, grand and warm of fine count yarn — color maize, regular 1.69 value.
$1.19

TOTS & GIRLS DRESSES
Prints, broadcloth — size 3 to 12, slightly soiled from handling, a grand buy.
2nd Floor
1/2 price

GALL BLADDER SUFFERERS AVOID LIFE OF MISERY

DUE TO LACK OF HEALTHY BILE
Sufferers Rejoice as Remarkable Recipe Brings First Real Results. Rushed Here

New relief for gallblader sufferers lacking healthy bile is seen today in announcement of a wonderful preparation which acts with remarkable effect on liver and bile. Sufferers with agonizing colic attacks, stomach and gallbladder misery due to lack of healthy bile now tell of remarkable results after using this medicine which has the amazing power to stimulate sluggish liver and increase flow of healthy bile. GALLUSIN is a very expensive medicine, but considering results, the $3.00 it costs is only a few pennies per dose. GALLUSIN is sold with full money back guarantee by **WALSH & McCAGH PHARMACY, Centre & Bedford Sts. Mail Orders Filled.**

Deed to Pershing Street Property Filed

The deed for the sale of the property located at 59 Pershing street to Mr. and Mrs. John A. Nierman from Mr. and Mrs. James E. Perrin was filed for record Wednesday in the office of the clerk of circuit court, Revenue stamps attached to the instrument indicated the purchase price to be about $18,500.

MEN AND WOMEN IN SERVICE

Hubert J. Feeney, Jacob Woodrow Winters, and Sherman W. Wilson, all of Cumberland, have been honorably discharged from naval service at the Bainbridge, Md., separation center.

Albert Andrew Gormer, MMS 2-c, Lloyd Nelson Mansberry, GM 2-c, and Clark E. Swartley, RDM 3-c, all of Cumberland, have been honorably discharged from naval service at the separation center at Bainbridge.

Sgt. Deffenbaugh Reports for Duty

Sgt. George W. Deffenbaugh, 823 Shawnee avenue, reported for duty as relief desk sergeant in the Cumberland police department December 31.

Sgt. Deffenbaugh, a chief petty officer in the navy in World War II and an army infantryman in World War I, recently returned to his home after three months' treatment in Aspinwall hospital.

—In a normal peacetime year the world produces and consumes approximately 35,000,000 tons of sugar.

NOT TOO LATE!

Don't borrow unnecessarily, but if a loan is to your advantage it's not too late to get one at Personal—the company that likes to say "Yes" to loan requests.

There's no fussing around. Just come in. Or better still, apply by phone, then make one visit to sign and get the cash.

Loans up to 18 months* made to credit-worthy men and women, single or married, on signature, furniture or auto, without involving others. Come in or phone today.

*Certain loans, especially those for purchase of restricted items, limited to 12 months.

Loans made from $70 to $1,000

Personal FINANCE CO. of Cumberland
Liberty Trust Bldg. 2nd Floor
M. S. Wickline, Mgr. Phone 721

Personal says "YES" • Personal says "YES"

Loans up to $300 made under the Maryland Small Loan Law.

SPECIAL
REGULAR PERMANENT
3.50 Now **$2.50**
7.50 Now **$5.50**
Also Helene Curtis Cold Wave
No Appointment Necessary unless After 5 P.M.

STAN'S BEAUTY SALON
(Opposite Algonquin Hotel)
2 Cumberland St Phone 1113

WEDDING RINGS

Little's rings have been the choice of discriminating brides for five generations.
from 6.75

S. T. Little Jewelry Co.
Jewelers Since 1851
113 Baltimore Street

SPECIAL
REGULAR PERMANENT
3.50 Now **$2.50**
7.50 Now **$5.50**
Also Helene Curtis Cold Wave
No Appointment Necessary Unless After 5 P. M.

BOBETTE BEAUTY SHOP
122½ S. Liberty St. Phone 4584

Chicago MARKET CO.
42 N. Centre Street Cumberland, Md. Phone 2195

TURKEYS and CHICKENS .... lb. 55c

LAMB CHOPS lb. 59c	T-BONE STEAK lb. 45c	PORK ROAST lb. 39c	BRAINS lb. 16c
VEAL CHOPS lb. 28c	SIRLOIN STEAK lb. 42c	BEEF ROAST lb. 25c	SPARE RIBS lb. 25c
RING BOLOGNA lb. 39c	ROUND STEAK lb. 39c	VEAL ROAST lb. 28c	NECK BONES lb. 7c
LAMB LIVER lb. 29c	VEAL STEAK lb. 49c	LAMB ROAST lb. 39c	All Pork SAUSAGE lb. 39c
SMOKED TONGUE lb. 39c	BEEF STEW lb. 35c	SAUER KRAUT lb. 10c	SMOKED SAUSAGE lb. 39c

FRESH FISH .... lb. 41c OYSTERS .... pt. 85c

YUM, YUM CHUM!

That's what you'll say while enjoying
BREAKFAST LUNCHEON DINNER
At The
Golden Gate RESTAURANT
17 South Centre Street
Open Every Day of the Week

Scores of taste thrills on the famous menu. Everything fresh —and freshly prepared for you.

AFTER CHRISTMAS VALUES

LADIES' DRESS **SLIPPERS**
Wine - Green - Brown Gabardines
Medium and Cuban Heels

$1.00 PR.
All Sizes

LARGE ASSORTMENT CHILDREN'S
OXFORDS **$1.98** Pair
BLACK AND BROWN
SIZES 8½ to 2 ....
CHILDREN'S HIGH SHOES $2.48

CHILDREN'S HOUSE SLIPPERS
WOVEN MULTICOLOR SIZES 6 to 11 . . . ONLY **25c** PR.

CUT RATE SHOE STORE
165 BALTIMORE ST.

The Styles You Love—At Prices With Real Savings!

Cumberland's Finest Apparel Store
Maurice's

CLEARANCE

Outstanding Reductions in Every Department

COATS!

Junior! Misses! and Women's!

CLASSIC COATS ....
BOY COATS ....
CHESTERFIELD COATS ....
DRESS COATS ....
FURRED COATS ....
SPORT COATS ....

REDUCTIONS UP TO . . . **1/2 Price**

Every Coat A Fashion Hit of 1945—You'll find every garment from our regular stock — Every Coat a top value at its regular price — The Savings Are Sensational.

MAIN FLOOR

SPECTACULAR, SENSATIONAL

DRESS SALE!

JUNIORS, MISSES AND WOMEN'S
REDUCTIONS UP TO
1/2 Price

Sensational Reductions are here now every Dress is a star hit Dresses of the season — Early Fall and Winter Dresses — now go in this Spectacular Sale.

SALE—FUR COATS AND JACKETS
Closing out every Fur Coat —savings are sensational values up to $200.00. See them first—you'll save plenty.
$30 and $60
MAIN FLOOR

SALE—MISSES, WOMEN'S ROBES
Choose any robe in our store, rayons, crepes, wools, jersey, blankets, while they last.
20% off
MAIN FLOOR

SENSATIONAL SALE!

TOTS—GIRLS and JUNIOR BOYS...

COAT SETS! SNOW SUITS! and COATS!

The Sale you've waited for — Grand Selections in Every Size Range. 3 to 6½, 7 to 14, and 10 to 16. You'll Buy—Just the Set You Wanted—And Save . . .

SECOND FLOOR

REDUCTIONS UP TO
1/2 Price

Coats, Coats for Boys and Girls . . . Double Duty Sets for Girls Classic and Boys Coats—for the Teen Age—Plus Grand, Warm Snow Suits. All Reduced for Quick Clearance.

SECOND FLOOR

CLEARANCE!

BOYS MACKINAWS
All sizes too, plaids, solid colors, a grand buy.
2nd Floor
From $5.99

BOYS FLEECED O'COATS
Real warm boys O'-coats in brown, tan and teal.
2nd Floor
From $7.99

BOYS WARM WOOL JACKET
Every one cut in price for quick clearance.
From $4.99

GIRLS WARM SKI PANTS
Perfect for many months, sizes up to 8 only.
From $2.99

Boys Warm Wool Ski Pants
Wool, heavy double knee made for hard wear, sizes to 10.
From $3.69

'uvenile Boys Wash Suits
Sizes 3 to 8, boys suits with dark and light tops, grand for school, all reduced.
From $1.29

Tots Knitted Yarn Overalls
Sizes 1 to 4, grand and warm of fine count yarn — color maize, regular 1.69 value.
$1.19

TOTS & GIRLS DRESSES
Prints, broadcloth — size 3 to 12, slightly soiled from handling, a grand buy.
2nd Floor
1/2 price

No Argument-- Must Ease Your Cough or Money BACK

Beware of Coughsor Bronchial Irritations Due to Colds

You must get satisfaction or money back, no argument—if two or three doses of Bron-chu-line Emulsion don't give you fast unmistakable relief, we will refund your money without question.

That's how good we think Bron-chu-line is.

Contains no chloroform or narcotics and no sweet sugary syrup. Not habit-forming. But if you are cough, cough, coughing yourself to pieces and losing your night's rest, instant relief is what you want and what you get. Ask for Bron-chu-line Emulsion

RAND'S CUT RATE

Advertisement

85 Servicemen Are Released From Service

Eighty-five servicemen from Allegany and Garrett counties, among them 43 Cumberlanders, were discharged from the Fort Meade separation center in recent days. Five local men are among several Naval dischargees of the area. The list follows:

Sgt. George E. Schute, 433 Henderson avenue; S-Sgt. Thomas J. Soethe, 614 Hill street; T-5 James O. Wright, 110 South street; Pfc. Robert L. Roach, 418 Woodside avenue; T-5 Richard W. Shipley, 22 Thomas street; Pvt. William E. Mullenax, Route 2; Cpl. Louis W. Miller, 428 North Centre street; T-5 Daniel C. Bridges, 522 Louisiana avenue; Pfc. Claude W. Keifer, Route 5; Pfc. Charles Metzger, 116 Columbia street; Pfc. Kenneth A. Feight, Valley Road; Pfc. William T. Barb, 111 Offutt street; T-5 Marshall O. Kenney, 225 Elder street; S-Sgt. Carl A. Keller, 409 Broadway; Sgt. Joseph D. Michael, 26 Boone street; Pfc. Melvin L. Snyder, 800 Memorial avenue; T-5 Arthur C. Hedrick, Route 3; S-Sgt. William H. Hicks, 428 Columbia street; T-3 Raymond Lemaster, Valley Road; Pvt. Philip R. Lease, 414 Hill street, and T-Sgt. Thomas F. Delaney, LaVale.

S-Sgt. Leo P. Ford, 612 Elm street; Pfc. Elmer E. Cessna, 11 Water street; S-Sgt. William G. Schaaf, 331 Independence street; T-4 Jesse M. Kave, Allegany Grove; T-4 Charles J. Hardy, 435 Race street; Master Sgt. Joseph E. Blacklin, 8 West Third street; T-4 Thomas P. Moore, Cash Valley; Cpl. Glendon E. Nixon, 304 Crawford street; Cpl. William E. Paxton, 420 Independence street; Pfc. Chester F. Erickson, 138 Elder street; T-5 George H. Loeber, 213 North Lee street; Pfc. Owen P. Stowell, 112 Shaw Place; Pfc. John P. Nose, 119 Independence street; Pfc. Henry D. Gadbois, 402 Memorial avenue; Pfc. William R. Stinebaugh, 228 Thomas street; T-5 Harry D. Parker and Pfc. George B. McLaughlin, 731 Cleveland avenue.

Local Navy men released were Lawrence G. Day, 1508 Frederick street; James D. Brown, 408 Bedford street; Lester H. Boden, this city; Richard Wright, Braddock road, and Edward D. Finan, 518 Washington street.

Other Western Maryland soldiers and sailors demobilized were S-Sgt. Hugh S. Wilson, S-Sgt. Leslie H. Sharpless and T-3 Lawrence I. Ruble, all of Kitzmiller; Pfc. John E. Shaffer, T-5 Russell R. Spiker and T-5 Hobert F. Bennett, of Mt. Savage; Sgt. Clifford Bevan, T-4 Walter T. Kerr, T-3 George H. Griffith, Pvt. Clyde R. Yaist, Pfc. John L. Kelly, Sgt. Glenn E. Stanley and Pvt. William L. Kasecamp, all of Frostburg; T-4 Earl J. Kiddy, Nikep; T-5 Kenneth L. Keller, Cpl. Richard P. Kenney, Pfc. Ronald W. Grove, Sgt. Clifton O. McKenzie, Sgt. Calvin L. Rinker, T-4 Marshall E. Wilson, Pfc. Herbert G. Beckman and T-5 Lawrence D. Densmore, all of Westernport; T-5 Bayard T. Keller and Cpl. Ivan E. Miller, of Grantsville.

T-5 Lloyd A. Moore, Pfc. Thomas J. Richardson and Pfc. James E. Hadley, of Lonaconing; Pfc. Maurice E. Butler, of Jennings; Sgt. Vernon A. Miller, T-Sgt. Carl H. Leydig, Ellerslie; T-5 George D. Nine and Cpl. Lawrence R. Hoban, of Oakland; Pfc. Stanley E. Tasker, Pfc. Claude D. Boyce and Pfc. James Riggleman, all of Vindex; T-3 Edgar W. Beckman, Cresaptown; T-5 Thomas A. Byrnes, Eckhart, and Pfc. Fay D. McCrobie, of Swanton.

John Oscar Wolfe, Ellerslie; Joseph M. Cordial and James Edward Fazenbaker, both of Frostburg, were released from the Navy.

—Tin is the most important metal produced in Bolivia.

—St. Genevieve is the patroness of Paris.

—The Eiffel Tower was built for the exhibition of 1889.

3 POINTS IN BUYING ASPIRIN

Millions prefer three points in St. Joseph Aspirin (1) High quality (2) Fast action (3) Real economy. Always demand St. Joseph Aspirin, world's largest seller at 10c. Save more on 100 tablet size for 35c.

Advertisement

Anton's . . .

For the best food in the city!
For the best drinks and entertainment every night by the
Naomi Lewis Trio!

MARYLAND HOTEL COCKTAIL LOUNGE

ONE DAY DRY CLEANING SERVICE

Mary's Cleaners
PHONE 2571
All work done in our own shop
157 N. Mechanic St.

Lovers Leap Esso Station

- 24 Hour Service
- Accessories of All Kinds

WE ALSO SERVE— SANDWICHES SOUP COFFEE

E. O. Paxton, Prop.
Plenty of Parking Space

New U. S. Royal, Kelly and Firestone
TIRES-TUBES
Leave Your Order Now
8 HOUR RECAPPING SERVICE
ACME TIRE SERVICE
36 N. George—Beside Spoerl's Garage
Phone 1972 Weldon Skiles, Mgr.

NIGHT PATROL and NIGHT WATCHMAN
SERVICE AVAILABLE FOR YOUR BUSINESS
Reliable and Dependable
Small Monthly Fee Basis
Licensed by the State
PHONE 2161
Tri-State Detective Service
614 Liberty Trust Bldg.

HOME LOANS
For
BUILDING
BUYING
REMODELING
REFINANCING
Western Maryland Building & Loan Assn.
60 Pershing St. Phone 160

INSULATE
for
Fuel Saving and Comfort
Do It Right With
JOHNS MANVILLE ROCK WOOL
Cumb. Cement & Supply
Rear 419 N. Centre Phone 2525

EXPERT BODY WORK
Wheel Alignment
Wrecks Repaired
Towing Service
ZIMERLA Auto Shop
LaVale Phone 2274

BIGGER and BETTER FOOD VALUES

Quality and economy join hands when you buy the well-known brands. Each can, jar and package contains the best of everything in good eating—flavor . . . goodness . . . and purity. And when you buy well-known brands, here, you get these extra good foods at the extra low prices that mean REAL ECONOMY on your entire food order. So, for BIGGER AND BETTER FOOD VALUES—day in and day out—buy the well-known brands at COMMUNITY SUPER MARKET where QUALITY is the buy-word for SAVINGS!

MARKET OPEN TO 9 P. M. FRIDAY

Heart's Delight **Sliced Peaches** No. 2½ can 27c
Holly Hill **Grapefruit Juice** 46 oz. can 29c — 2 No. 2 Cans 25c
"Dole" **Pineapple Juice** 46 oz. can 35c — LIMIT 1 CAN

Boscul Coffee 2 1-lb. jars 63c — DRIP OR REGULAR
Thomas Whole Grain Golden Corn 2 No. 2 cans 29c
CARROLL COUNTY Green Cut Beans 2 No. 2 cans 23c
Hormel Spam 12 oz. can 32c
CARROLL COUNTY Tomatoes 2 No. 2 cans 25c
Sunbeam Peas 2 No. 2 cans 27c

FRUITS & VEGETABLES

Heavy Juicy Grapefruit 4 for 29c
Jumbo Pascal Celery bun. 29c
Solid Iceberg Lettuce 2 heads 29c
California Navel Oranges doz. 39c
Sweet Juicy Tangerines doz. 49c
Large Budded Walnuts lb. 49c
Yellow Cooking Onions 3 lbs. 25c
U. S. No. 1 Pennsylvania Potatoes 15 lb. peck 49c

MEAT DEPARTMENT

Pork Loin Roast 3 to 4 lb. Rid Ends 29c lb.
Fresh Pork Sausage lb. 37c
Pork Shoulder Steak lb. 37c
Veal Shoulder Chops lb. 28c
Chipped Ham ½ lb. 33c
Minced Ham lb. 35c
Fresh Country Eggs doz. 57c
Home Dressed Roasting Chickens 55c lb.

Community SUPER MARKET
FREE PARKING · HOME OWNED and OPERATED · 30 WINEOW ST.

SPECIALS! Today, Friday and Saturday

HANDY LITE Cigarette Lighters
Metal, silvery-finished lighters. Watch-pocket size makes them convenient to carry.
For Only 19c

CRYSTAL CLEAR GLASS **ASH TRAYS**
Heavy, crystal clear, durable. Handy item at a low price.
10c Value 9c
3 for 25c

EVERYDAY LOW PRICE! OUR ADVERTISER **SMOKING TOBACCO**
For pipe or cigarettes. Two packs of papers included.
8¢

DEEP CUT PRICES

WE ALWAYS SELL THE BEST
PEOPLES SERVICE DRUG STORES
HOME OF LOW PRICES
74 BALTIMORE STREET

TOILETRY SALE!

DAGGETT and RAMSDELL PERFECT **HAND LOTION**
Here is a real buy. An excellent hand lotion that is an aid to improving appearance of hands. Helps make them feel soft, smooth and well-groomed. Get your winter's supply at this special temporary pricee.
$1.50 Value $1.00 Limited Time!

TUSSY Wind and Weather **LOTION**
Time to stock up on this popular lotion that helps soften and beautify the wind-dried, cold-roughened skin of the hands. Half-price for a limited time so hurry and get yours now!
$1.00 Value 50c Limited Time!

DOROTHY GRAY **DRY SKIN MIXTURE**
Regular $2.25 Jar $1.00 For A Limited Time Only

SPECIALS! TODAY, FRIDAY AND SATURDAY

SODA MINT TABLETS 19c Bottle of 100 11c
Graham's Milk of Magnesia TABLETS 29c Bottle of 80 18c
Munez-Wurth ASPIRIN TABLETS 19c Bottle of 100 13c

MUNEZ-WURTH **SEIDLITZ POWDERS**
Running low on Seidlitz powders? Stock up on them at this special low price!
25c Value 18c

For COLDS

30c Hill's Cold Tablets	24c
35c Groves Cold Tablets	27c
Peslar Baby Cough Syrup	21c
60c Pertussi, 4-ounces	51c
666 Liquid for Colds, 50c size	45c
40c Musterole Salve, regular	33c
Peoples Menthol Inhalers	10c
35c Juniper Tar Compound	30c
60c Smith Brothers Cough Syrup	49c
35c Vick's Vapo-Rub Salve	27c
25c Mistol Nose Drops, plain	23c

NOSE DROPS

50c Pinoleum, liquid	39c
35c Hill's Nose Drops	29c
30c Kondon's Nasal Jelly	39c
50c Rel Head Cold Jelly	39c
E-Z Nasal Spray with Dropper	49c
50c Vick's Va-Tro-Nol Drops	39c
Key's Nose Drops, ½-ounce	35c

We reserve the right to limit quantities and refuse to sell to dealers.

Super-Special

TODAY, FRIDAY and SATURDAY ONLY!
BEVERAGE GLASSES with GOLD BANDS

Graceful tumblers, tall and lovely for serving refreshment. Clear and sparkling, with a gold border and gold edging. These are truly beautiful glasses that will look lovely with your very best dinnerware. Thin, lightweight. Be sure you place these on your shopping list right away!

TALL, 9-OUNCE SIZE
6 for 27c

CHOCOLATE COVERED **FRUIT AND NUT BARK**
Delicious, creamy chocolate filled with fruit and nuts. Your guests will eenjoy this treat!
One Pound 59c

VIRGINIA Salted **PEANUTS**
Fresh, wholesome peanuts, roasted in oil with plenty of salt added! They're delicious after dinner.
One Pound 35c

Delicious Jordan **ALMONDS** One Pound $1.00
Cocilana Cough Nips 10c
Pecan Rolls 9 oz. 59c
Sally Allen Confections $1.10
Huyler's Caramels 69c

Q-TIPS SANITARY SWABS Box of 50 23c
Protective CURITY MASKS For Only 25c
CO-ETS COTTON SQUARES Box of 100 20c
GEM Micromatic RAZORS with 5 Blades 39c
DOBELL'S Nose and Throat ATOMIZERS For Only 59c

HEALTH NEEDS

Thompson's B-Complex TABLETS
A supplement for systems deficient in Vitamin B . . . the energy vitamin.
Bottle of 84 $2.39

Thompson's IRMACO TONIC
With Vitamin A and D, plus Iron. A tonic of value in building resistance.
Pound Size $1.39

Thompson's Brewers Yeast TABLETS
Tired? Nervous? Run-down? Take these tablets that help build energy.
Bottle of 250 84c

Thompson's ADVITE TABLETS
Take Advite Tablets daily to help meet your daily requirement of Vitamins A and D.
Bottle of 100 89c

JOHNSON AND JOHNSON **ADHESIVE PLASTERS**

½ Inch by 5 Yard	10c
1 Inch by 5 Yard	20c
½ Inch by 10 Yard	20c
1 Inch by 10 Yard	40c

Taylor MONROE FEVER THERMOMETERS
Every home should have one of these fever thermometers! It warns you of approaching illness! Easy to read, accurate.
98c

Johnson & Johnson ABSORBENT **COTTON**

One Ounce	10c
Two Ounce	19c
Four Ounce	33c
One Pound	98c

ATTENTION
Certain Toilet Preparations, Luggage, Billfolds, etc., and Jewelry subject to 20% tax under Federal Internal Revenue Act effective April 1, 1944. Clocks retailing at not more than $5.00 and Watches retailing at not more than $65.00 subject to 10% tax; all others taxed 20%.

CREOMULSION COLD TONIC
$1.25 Bottle $1.08

TOILETRY VALUES

VASELINE HAIR TONIC
For improving thee condition of the hair and for dressing hair. Supplements the natural scalp oils and tends to overcome dryness.
70c Size 63c

LISTERINE SHAVING CREAM
Cooling, refreshing. Try it . . . leaves the skin smooth and comfortable.
35c Tube 29c

COLGATE TOOTH POWDER
You'll like the way Colgate Powder aids in removing dull, dingy surface film from tooth enamel. Leaves mouth refreshed and clean.
Large Size 37c

TEEL Liquid DENTIFRICE
Takes only a few drops on the brush to cleansee the teeth thoroughly, refresh the mouth.
50c Size 39c

CASHMERE BOUQUET TOILET SOAP
Beautifully scented toilet soap for complexion and bath. The scent clings for a long time after use.
10c 3 for 27c

JOHNSON'S BABY OIL
Soothing oil that aids in relieving diaper rash, urine scalding, chafing and skin irritations.
$1.00 Pint 89c

No Argument-- Must Ease Your Cough or Money BACK

Beware of Coughs or Bronchial Irritations Due to Colds

You must get satisfaction or money back, no argument—if two or three doses of Bron-chu-line Emulsion don't give you fast unmistakable relief, we will refund your money without question.

That's how good we think Bron-chu-line is.

Contains no chloroform or narcotics and no sweet sugary syrup. Not habit-forming. But if you are cough, cough, coughing yourself to pieces and losing your night's rest, instant relief is what you want and what you get. Ask for Bron-chu-line Emulsion

RAND'S CUT RATE

Advertisement

85 Servicemen Are Released From Service

Eighty-five servicemen from Allegany and Garrett counties, among them 43 Cumberlanders, were discharged from the Fort Meade separation center in recent days. Five local men are among several Naval dischargees of the area. The list follows:

Sgt. George E. Schute, 433 Henderson avenue; S-Sgt. Thomas J. Soethe, 614 Hill street; T-5 James O. Wright, 110 South street; Pfc. Robert L. Roach, 418 Woodside avenue; T-5 Richard W. Shipley, 22 Thomas street; Pvt. William E. Mullenax, Route 2; Cpl. Louis W. Miller, 428 North Centre street; T-5 Daniel C. Bridges, 522 Louisiana avenue; Pfc. Claude W. Keifer, Route 5; Pfc. Charles Metzger, 116 Columbia street; Pfc. Kenneth A. Feight, Valley Road; Pfc. William T. Barb, 111 Offutt street; T-5 Marshall O. Kenney, 225 Elder street; S-Sgt. Carl A. Keller, 409 Broadway; Sgt. Joseph D. Michael, 26 Boone street; Pfc. Melvin L. Snyder, 800 Memorial avenue; T-5 Arthur C. Hedrick, Route 3; S-Sgt. William H. Hicks, 428 Columbia street; T-3 Raymond Lemaster, Valley Road; Pvt. Philip R. Lease, 414 Hill street, and T-Sgt. Thomas F. Delaney, LaVale.

S-Sgt. Leo P. Ford, 612 Elm street; Pfc. Elmer E. Cessna, 11 Water street; S-Sgt. William G. Schaaf, 331 Independence street; T-4 Jesse M. Kave, Allegany Grove; T-4 Charles J. Hardy, 435 Race street; Master Sgt. Joseph E. Blacklin, 8 West Third street; T-4 Thomas P. Moore, Cash Valley; Cpl. Glendon E. Nixon, 304 Crawford street; Cpl. William E. Paxton, 420 Independence street; Pfc. Chester F. Erickson, 138 Elder street; T-5 George H. Loeber, 213 North Lee street; Pfc. Owen P. Stowell, 112 Shaw Place; Pfc. John P. Nose, 119 Independence street; Pfc. Henry D. Gadbois, 402 Memorial avenue; Pfc. William R. Stinebaugh, 228 Thomas street; T-5 Harry D. Parker and Pfc. George B. McLaughlin, 731 Cleveland avenue.

Local Navy men released were Lawrence G. Day, 1508 Frederick street; James D. Brown, 408 Bedford street; Lester H. Boden, this city; Richard Wright, Braddock road, and Edward D. Finan, 518 Washington street.

Other Western Maryland soldiers and sailors demobilized were S-Sgt. Hugh S. Wilson, S-Sgt. Leslie H. Sharpless and T-3 Lawrence I. Ruble, all of Kitzmiller; Pfc. John E. Shaffer, T-5 Russell R. Spiker and T-5 Hobert F. Bennett, of Mt. Savage; Sgt. Clifford Bevan, T-4 Walter T. Kerr, T-3 George H. Griffith, Pvt. Clyde R. Yaist, Pfc. John L. Kelly, Sgt. Glenn E. Stanley and Pvt. William L. Kasecamp, all of Frostburg; T-4 Earl J. Kiddy, Nikep; T-5 Kenneth L. Keller, Cpl. Richard P. Kenney, Pfc. Ronald W. Grove, Sgt. Clifton O. McKenzie, Sgt. Calvin L. Rinker, T-4 Marshall E. Wilson, Pfc. Herbert G. Beckman and T-5 Lawrence D. Densmore, all of Westernport; T-5 Bayard T. Keller and Cpl. Ivan E. Miller, of Grantsville.

T-5 Lloyd A. Moore, Pfc. Thomas J. Richardson and Pfc. James E. Hadley, of Lonaconing; Pfc. Maurice E. Butler, of Jennings; Sgt. Vernon A. Miller, T-Sgt. Carl H. Leydig, Ellerslie; T-5 George D. Nine and Cpl. Lawrence R. Hoban, of Oakland; Pfc. Stanley E. Tasker, Pfc. Claude D. Boyce and Pfc. James Riggleman, all of Vindex; T-3 Edgar W. Beckman, Cresaptown; T-5 Thomas A. Byrnes, Eckhart, and Pfc. Fay D. McCrobie, of Swanton.

John Oscar Wolfe, Ellerslie; Joseph M. Cordial and James Edward Fazenbaker, both of Frostburg, were released from the Navy.

—Tin is the most important metal produced in Bolivia.

—St. Genevieve is the patroness of Paris.

—The Eiffel Tower was built for the exhibition of 1889.

3 POINTS IN BUYING ASPIRIN

Millions prefer three points in St. Joseph Aspirin (1) High quality (2) Fast action (3) Real economy. Always demand St. Joseph Aspirin, world's largest seller at 10c. Save more on 100 tablet size for 35c.

Advertisement

Anton's . . .
For the best food in the city!
For the best drinks and entertainment every night by the
Naomi Lewis Trio!
MARYLAND HOTEL COCKTAIL LOUNGE

ONE DAY DRY CLEANING SERVICE
Mary's Cleaners
PHONE 2571
All work done in our own shop
157 N. Mechanic St.

Lovers Leap Esso Station
- 24 Hour Service
- Accessories of All Kinds

WE ALSO SERVE— SANDWICHES SOUP COFFEE
E. O. Paxton, Prop.
Plenty of Parking Space

New U. S. Royal, Kelly and Firestone
TIRES-TUBES
Leave Your Order Now
8 HOUR RECAPPING SERVICE
ACME TIRE SERVICE
36 N. George—Beside Spoerl's Garage Phone 1972 Weldon Skiles, Mgr.

NIGHT PATROL and NIGHT WATCHMAN
SERVICE AVAILABLE FOR YOUR BUSINESS
Reliable and Dependable
Small Monthly Fee Basis
Licensed by the State
PHONE 2161
Tri-State Detective Service
614 Liberty Trust Bldg.

HOME LOANS
For
BUILDING
BUYING
REMODELING
REFINANCING
Western Maryland Building & Loan Assn.
60 Pershing St. Phone 160

INSULATE
for
Fuel Saving and Comfort
Do It Right With
JOHNS MANVILLE ROCK WOOL
Cumb. Cement & Supply
Rear 419 N. Centre Phone 2525

EXPERT BODY WORK
Wheel Alignment
Wrecks Repaired
Towing Service
ZIMERLA Auto Shop
LaVale Phone 2274

BUY THE WELL-KNOWN BRANDS FOR
BIGGER and BETTER FOOD VALUES

Quality and economy join hands when you buy the well-known brands. Each can, jar and package contains the best of everything in good eating—flavor . . . goodness . . . and purity. And when you buy well-known brands, here, you get these extra good foods at the extra low prices that mean REAL ECONOMY on your entire food order. So, for BIGGER AND BETTER FOOD VALUES—day in and day out—buy the well-known brands at COMMUNITY SUPER MARKET where QUALITY is the buy-word for SAVINGS!

MARKET OPEN TO 9 P. M. FRIDAY

Heart's Delight Sliced Peaches No. 2½ can 27c
Holly Hill Grapefruit Juice 46 oz. can 29c — 2 No. 2 Cans 25c
"Dole" Pineapple Juice 46 oz. can 35c — LIMIT 1 CAN

Boscul Coffee 2 1-lb. jars 63c — DRIP OR REGULAR
Thomas Whole Grain Golden Corn 2 No. 2 cans 29c
CARROLL COUNTY Green Cut Beans 2 No. 2 cans 23c
Hormel Spam 12 oz. can 32c
CARROLL COUNTY Tomatoes 2 No. 2 cans 25c
Sunbeam Peas 2 No. 2 cans 27c

FRUITS & VEGETABLES
Heavy Juicy Grapefruit 4 for 29c
U. S. No. 1 Pennsylvania Potatoes 15 lb. peck 49c
Jumbo Pascal Celery bun. 29c
Solid Iceberg Lettuce 2 heads 29c
California Navel Oranges doz. 39c
Sweet Juicy Tangerines 49c
Large Budded Walnuts lb. 49c
Yellow Cooking Onions 3 lbs. 25c

MEAT DEPARTMENT
Pork Loin Roast 3 to 4 lb. Rib Ends 29c lb.
Home Dressed Roasting Chickens 55c lb.
Fresh Pork Sausage lb. 37c
Pork Shoulder Steak lb. 37c
Veal Shoulder Chops lb. 28c
Chipped Ham ½ lb. 33c
Minced Ham lb. 35c
Fresh Country Eggs doz. 57c

Community SUPER MARKET
FREE PARKING · HOME OWNED and OPERATED · 30 WINEOW ST.

SPECIALS! Today, Friday and Saturday

HANDY LITE Cigarette Lighters
Metal, silvery-finished lighters. Watch-pocket size makes them convenient to carry.
For Only 19c

CRYSTAL CLEAR GLASS ASH TRAYS
Heavy, crystal clear, durable. Handy item at a low price.
10c Value 9c
3 for 25c

EVERYDAY LOW PRICE! OUR ADVERTISER SMOKING TOBACCO
For pipe or cigarettes. Two packs of papers included.
8¢

DEEP CUT PRICES

WE ALWAYS SELL THE BEST
PEOPLES SERVICE DRUG STORES
HOME OF LOW PRICES
74 BALTIMORE STREET

TOILETRY SALE!

DAGGETT and RAMSDELL PERFECT HAND LOTION
Here is a real buy. An excellent hand lotion that is an aid to improving appearance of hands. Helps make them feel soft, smooth and well-groomed. Get your winter's supply at this special temporary pricee.
$1.50 Value $1.00 Limited Time!

TUSSY Wind and Weather LOTION
Time to stock up on this popular lotion that helps soften and beautify the wind-dried, cold-roughened skin of the hands. Half-price for a limited time so hurry and get yours now!
$1.00 Value 50c Limited Time!

DOROTHY GRAY DRY SKIN MIXTURE
Regular $2.25 Jar $1.00 For A Limited Time Only

SPECIALS!
TODAY, FRIDAY AND SATURDAY

SODA MINT TABLETS 19c Bottle of 100 11c
Graham's Milk of Magnesia TABLETS 29c Bottle of 60 18c
Munez-Wurth ASPIRIN TABLETS 19c Bottle of 100 13c

MUNEZ-WURTH SEIDLITZ POWDERS
Running low on Seidlitz powders? Stock up on them at this special low price!
25c Value 18c

For COLDS

30c Hill's Cold Tablets	24c
35c Groves Cold Tablets	27c
Peslar Baby Cough Syrup	21c
60c Pertussi, 4-ounces	51c
666 Liquid for Colds, 50c size	45c
40c Musterole Salve, regular	33c
Peoples Menthol Inhalers	10c
35c Juniper Tar Compound	30c
60c Smith Brothers Cough Syrup	49c
35c Vick's Vapo-Rub Salve	27c
25c Mistol Nose Drops, plain	23c

NOSE DROPS

50c Pinoleum, liquid	39c
35c Hill's Nose Drops	29c
30c Kondon's Nasal Jelly	39c
50c Rel Head Cold Jelly	39c
E-Z Nasal Spray with Dropper	49c
50c Vick's Va-Tro-Nol Drops	39c
Key's Nose Drops, ½-ounce	35c

We reserve the right to limit quantities and refuse to sell to dealers.

Super-Special
TODAY, FRIDAY and SATURDAY ONLY!
BEVERAGE GLASSES with GOLD BANDS
Graceful tumblers, tall and lovely for serving refreshment. Clear and sparkling, with a gold border and gold edging. These are truly beautiful glasses that will look lovely with your very best dinnerware. Thin, lightweight. Be sure you place these on your shopping list right away!
TALL, 9-OUNCE SIZE
6 for 27c

CHOCOLATE COVERED FRUIT AND NUT BARK
Delicious, creamy chocolate filled with fruit and nuts. Your guests will eenjoy this treat!
One Pound 59c

VIRGINIA Salted PEANUTS
Fresh, wholesome peanuts, roasted in oil with plenty of salt added! They're delicious after dinner.
One Pound 35c

Delicious Jordan ALMONDS One Pound $1.00
Cocilana Cough Nips 10c
Pecan Rolls 9 oz. 59c
Sally Allen Confections $1.10
Huyler's Caramels 69c

ATTENTION
Certain Toilet Preparations, Luggage, Billfolds, etc., and Jewelry subject to 20% tax under Federal Internal Revenue Act effective April 1, 1944. Clocks retailing at not more than $5.00 and Watches retailing at not more than $65.00 subject to 10% tax; all others taxed 20%.

CREOMULSION COLD TONIC
$1.25 Bottle $1.08

HEALTH NEEDS

Q-TIPS SANITARY SWABS Box of 50 23c
Protective CURITY MASKS For Only 25c
CO-ETS COTTON SQUARES Box of 100 20c
GEM Micromatic RAZORS with 5 Blades 39c
DOBELL'S Nose and Throat ATOMIZERS For Only 59c

Thompson's B-Complex TABLETS
A supplement for systems deficient in Vitamin B . . . the energy vitamin.
Bottle of 84 $2.39

Thompson's IRMACO TONIC
With Vitamin A and D, plus Iron. A tonic of value in building resistance.
Pound Size $1.39

Thompson's Brewers Yeast TABLETS
Tired? Nervous? Rundown? Take these tablets that help build energy.
Bottle of 250 84c

Thompson's ADVITE TABLETS
Take Advite Tablets daily to help meet your daily requirement of Vitamins A and D.
Bottle of 100 89c

JOHNSON AND JOHNSON ADHESIVE PLASTERS
½ Inch by 5 Yard 10c
1 Inch by 5 Yard 20c
½ Inch by 10 Yard 20c
1 Inch by 10 Yard 40c

Johnson & Johnson ABSORBENT COTTON
One Ounce 10c
Two Ounce 19c
Four Ounce 33c
One Pound 98c

Taylor MONROE FEVER THERMOMETERS
Every home should have one of these fever thermometers! It warns you of approaching illness! Easy to read, accurate.
98c

TOILETRY VALUES

VASELINE HAIR TONIC
For improving thee condition of the hair and for dressing hair. Supplements the natural scalp oils and tends to overcome dryness.
70c Size 63c

LISTERINE SHAVING CREAM
Cooling, refreshing. Try it . . . leaves the skin smooth and comfortable.
35c Tube 29c

COLGATE TOOTH POWDER
You'll like the way Colgate Powder aids in removing dull, dingy surface film from tooth enamel. Leaves mouth refreshed and clean.
Large Size 37c

TEEL Liquid DENTIFRICE
Takes only a few drops on the brush to cleansee the teeth thoroughly, refresh the mouth.
50c Size 39c

CASHMERE BOUQUET TOILET SOAP
Beautifully scented toilet soap for complexion and bath. The scent clings for a long time after use.
10c
3 for 27c

JOHNSON'S BABY OIL
Soothing oil that aids in relieving diaper rash, urine scalding, chaffing and skin irritations.
$1.00 Pint 89c

—Bolivia gained its freedom from Spain in 1825.

—About one-seventh of Bolivia's population is engaged in mining.

NOW SHE SHOPS "CASH AND CARRY"
Without Painful Backache

Many sufferers relieve nagging backache quickly, once they discover that the real cause of their trouble may be tired kidneys.

The kidneys are Nature's chief way of taking the excess acids and waste out of the blood. They help most people pass about 3 pints a day.

When disorder of kidney function permits poisonous matter to remain in your blood, it may cause nagging backache, rheumatic pains, leg pains, loss of pep and energy, getting up nights, swelling, puffiness under the eyes, headaches and dizziness. Frequent or scanty passages with smarting and burning sometimes shows there is something wrong with your kidneys or bladder.

Don't wait! Ask your druggist for Doan's Pills, a stimulant diuretic, used successfully by millions for over 40 years. Doan's give happy relief and will help the 15 miles of kidney tubes flush out poisonous waste from your blood. Get Doan's Pills.

Advertisement

MEN'S ALL WOOL
SUITS $22.50
SPORT COATS $12.50
SLACKS $4.95 up
O.P.O. CLOTHES
CRANES
29 Baltimore St.

Smartest Styles in
HATS
For Ladies
$2.00 and $2.75
None Higher
BUDDY DALE SHOPS
60 Baltimore St.
Ft. Cumberland Hotel Bldg.

Stocks Tilt Lower with Further Selling Based on Labor Disputes

By VICTOR EUBANK

NEW YORK, Jan. 3 (AP)—Stocks generally tilted lower in today's market with further selling based mainly on actual and threatened strikes throughout the nation.

Transfers totalled 1,390,000 shares, the largest since December 26 and compared with 1,050,000 Wednesday.

The automotive group came back in the final hour on rumors that the General Motors controversy might be near settlement. Many customers continued to lighten accounts on the idea a substantial technical correction was in the making.

On the offside fractions to two points at the finish were Bethlehem, American Telephone, Western Union "A" American Water Works, National Power and Light, Santa Fe, New York Central, Baltimore and Ohio, Great Northern Goodyear, Montgomery Ward, International Harvester, Douglas Aircraft, Grumman, Boeing, Anaconda, Park and Tilford, National Distillers, Armour, Wilson and Company, R-K-O common and preferred, Eastman Kodak, Woolworth and Du Pont.

Schenley and United States erased early recessions. Distillers Corporation bounced back for a net advance of two. Chrysler was up up two and one-half, General Motors one-half, and Graham-Paige five-eighths. Modest improvement was shown for North American, Canadian Pacific, Pennsylvania, Sears Roebuck, and J. C. Penney.

Among Curb losers were Aireon Manufacturing, American Gas, Colonial Airlines, Great Northern Paper and Textron. Advances were retained by Cities Service, E. W. Bliss and Brown-Forman Distillers. Turnover here was 600,000 shares versus 500,000 yesterday.

A late rally in some of the rails pulled the bond market out of an irregular lower spin today and placed it on fairly even ground at the close.

Sales of $6,880,000 compared with $5,220,00 on Wednesday.

United States governments were narrow.

Children's
Legging Sets
Wonderful Value!
$5.00
KLINE'S
23 BALTIMORE ST.

New York Stocks

NEW YORK, Jan. 6 (AP)—Stock list, today's close:

Air Redn	53 7/8	LOF Gl	64
Alg Corp	5 3/8	Lig My B	93 1/2
Al C D	186 1/2	Loril	28 3/4
Am Can	99 1/8	Martin Gl	39 3/8
Am C Fd	62 1/2	M Ward	72 3/8
Am R Mill	28	Nat Bis	31 1/2
Am Smel	63 5/8	Nat Cr	37 1/2
ATT	188 1/2	Nat Dy	35
Am Tob B	89	Nat Dis	71 1/2
Am W Wks	25 1/4	NY Cen	32 3/8
Anaconda	43 1/2	Norf Wsn	247
Avn Corp	9 3/4	Owens Ill Gl	75 1/2
B and O	25	Pack Mtrs	11
Bendix	53	Pa RR	42 1/4
Beth Stl	94 3/4	Pepsi Cola	35 1/8
Boe Airp	30 1/4	Plym Oil	24 1/8
Budd Mfg	23 3/4	Pullman	61 1/2
Celan	60 7/8	Pur Oil	22
C and O	55 1/2	Rad Crp	17 1/4
Chrys	132 3/4	Rem Rand	35 1/4
Col G E	10	Rep Stl	30 3/8
Com Cr	47 3/4	R Tob B	37 7/8
Comw Sou	3	Srs Roe	37
Con Ed	33 1/4	Soc Vac	17
Curt Wr	8	Sou Pac	58
Doug Air	92 1/2	Sper Crp	35 7/8
duPont	184 1/2	Sta Br	46
Eastman	223	SO Cal	46 3/4
Elau Lite	67 1/2	SO Ind	41
El P Lt	17 7/8	SO NJ	66 3/4
Firest	67	Swift Co	37 3/4
Gen El	47 3/4	Texas Co	60 3/4
Gen Fds	53 1/4	Tex G Sul	48
Gen Mtrs	75 1/2	Tidew Oil	21 1/2
Goodrich	71	Timk RB	62 1/2
Goodyr	58 3/4	Un Carbide	100 1/2
Gt N Pfd	58 1/8	Un Airc	34 1/2
Greyhnd	31 7/8	United Carbon	30 1/2
Ill Cen	41 1/4	US Rubber	66 1/2
Int Hv	93	US St	81
Int N Can	37	Wes Md	10 5/8
Kenn Cop	48 1/8	West Elec	35 1/2
Kroger	44 1/2	Yng S T	66

Chicago Grain Prices

CHICAGO, Jan. 3 (AP)—Buyers dominated grain futures trading today after an erratic first hour and advances from minor fractions to around one and one-half cents a bushel were scored for virtually all deliveries. Closing futures:

WHEAT — May 1.80 1/2, July 1.77 3/8-1/2, September 1.75 1/8-1/4, December 1.73 7/8.

CORN—May 1.18 1/2, July 1.18 1/2, September 1.18 1/2.

OATS—May 76 5/8-1/4, July 73 1/4-3/8, September 70 5/8, December 70 5/8.

RYE—May 1.74 5/8-1/2, July 1.44 1/2, September 1.42 3/8, December 1.41 5/8.

BARLEY—May 1.21 1/4, July 1.17 3/4, September 1.16 3/4.

Cash grains:

WHEAT—No. 2 hard and No. 2 red, 1.79, nominal, ceilings.

No corn sales.

OATS—No. 1 mixed extra heavy, 85, No. 1 mixed heavy, 83; No. 1 white heavy, 82-83; No. 2 white extra heavy, 84; No. 2 white heavy, 82; sample grade white extra heavy musty, 77 1/2.

BARLEY—Nominal; malting, 1.21-1.39 1/2; feed, 1.15-1.23 1/4.

FIELD SEED—Per hundredweight, nominal: timothy, 5.25-5.50; red top, 11.00-11.50; red clover, 31.50; sweet clover, 10.75; alsike, 28.50; alfalfa, common, 33.50-36.50.

Position of Treasury

WASHINGTON, Jan. 3 (AP)—The position of the treasury December 29: Receipts, $163,101,373.23; expenditures, $624,784,483.83; balance, $26,003,412,272.26; customs receipts for month, $31,510,126.08; receipts fiscal year July 1, $19,903,433,409.19; expenditures fiscal year, $38,574,028,513.40; excess of expenditures, $18,670,595,104.21; total debt, $278,681,970,658.53; increase over previous day, $138,576,670.20; gold assets, $20,064,924,402.01.

Pittsburgh Produce

PITTSBURGH, Jan. 3 (AP)—(United States Department of Agriculture.)—Produce demand fair.

Apples eight cars, steady. Combination bushel baskets Pennsylvania Rome Beauties and Staymens 4.95, Virginia Delicious and York Imperials 4.90, West Virginia Delicious 4.95, bushel boxes Pennsylvania Grimes Golden and York Imperials 4.98.

Potatoes 19 cars, steady. U. S. No. 1 100 lb. sacks Maine Katahdins 3.15-25, Pennsylvania Russet Rurals 2.50-75, Idaha Russet Burbanks 4.00-4.25, 50 lb. sacks Maine Katahdins 1.60-65, FGlorida Bliss Triumphs 3.50, 15 lb. sacks Maine Katahdins 54-57.

Baltimore Cattle

BALTIMORE, Jan. 3 (AP)—(United States Department of Agriculture)—

Cattle—650-175 holdovers not included; slaughter steers slow, steady to a shade easier than Monday; she stock and bulls fairly active, steady; stockers and feeders scarce, steady; two truck lot top good and choice fed steers from 1,065-1,170 lbs. 17.25 early top; few loads and lots 17.00; bulk low and average good short fed 15.00-16.50, mostly 15.50 up; few common and medium 12.00-14.50; few load steers still unsold; good heifers 14.00-15.00; odd head to 15.25 and a pair top good 16.00; common and medium 10.00-13.50; common and medium cows largely 9.50-12.50; high yielding individuals 13.00-50; and a small lot 14.00; good beef bulls 13.50-14.00; good weighty sausage bulls scarce, eligible to 13.00; bulk light and medium weight 9.50-12.50; few small lot good and choice native feeder steers 14.00-15.25.

Calves—200-Vealers and weighty slaughter calves active, steady with Wednesday; good and choice vealers very scarce, few mixed lots good and choice 120-220 lb. vealers 15.50 to mainly 16.50; common and medium 9.50-14.50; mostly 11.00 up; culls around 7.50, extreme light weights down to 5.00; good weighty slaughter calves 14.00; common and medium 10.00-13.00.

Hogs—200-active, steady with Wednesday; good and choice barrows and gilts from 140-300 lbs. 15.40 the ceilings; 300-375 lbs. 15.15; 375-450 lbs. 14.90; good sows 14.40.

Sheep—25-nominally steady; good and choice wooled lambs quotable 15.50-16.00; common and medium 11.50-14.50; culls around 8.50; choice light weight wooled and shorn slaughter ewes 6.50; bulk common to good 3.00-6.00 according to grade.

New York Produce

NEW YORK, Jan. 3 (AP)—Eggs 36,-738; easy; current general wholesale prices follow:

Whites: Extras, No. 1 to No. 4, 48 lbs. and over, nearby 44.8-47.3; medium, 40-44 lbs. nearby 42.3.

Butter 1,070,144; firm and prices unchanged.

STACEY'S SEA FOOD
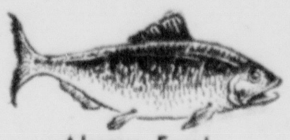
Always Fresh
FISH
CRAB MEAT
FILLETS
OYSTERS
STACEY'S MARKETS
51 N. CENTRE ST.
234 BALTIMORE AVE.

SPRY 3 lb. can 69c
RINSO Large Box 23c Small Box 10c
SWAN SOAP Giant Bars 2 for 19c Medium Bars 6c
Lux Soap Chips 23c
Lux Toilet Soap 3 for 20c
Lifebuoy Soap 3 for 20c
Gold Dust Cleanser can 6c
Nestle's MILK 5 Tall Cans 43c
Vacuum Pack COFFEE 1 Lb. Jar 29c
Pa. U. S. No. 1 Blue Label Potatoes 49c pk.
Pork Shoulder 39c lb.
Fresh Picnics 32c lb.
Veal Chops 29c lb.
Spiced Ham 55c lb.
PUBLIC SERVICE FOOD
ORIGINAL SERVE SELF GIANT MARKET
26 N. GEORGE ST. CUMBERLAND, MD.

A Diamond . . .
time-honored symbol of love

On her finger you slip a diamond that holds the promise of tomorrow . . . most cherished of gifts . . . most precious of stones. Make your diamond selection carefully . . . consult our experts. We offer an unexcelled collection in every price range.
Ward V. Hungar Jeweler
11 S. O. CENTRE ST.
CUMBERLAND, MD.
★ Official Watch Inspectors for the B. & O. and W. Md. R. R.'s.

January
FEATURE VALUES!

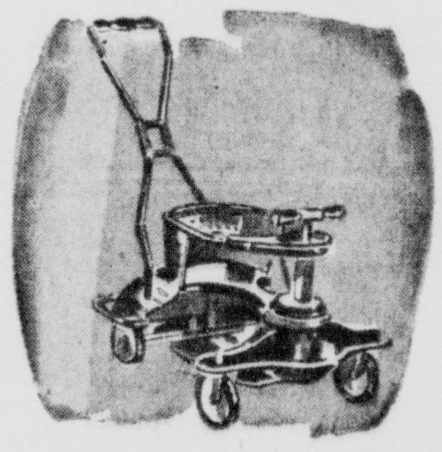
All Metal Combination
Stroller-Walker
This combination stroller and walker will take severe punishment. Of all metal construction with rubber tires and removable handle.
9.95

Sparkling Touches For The Modern Home
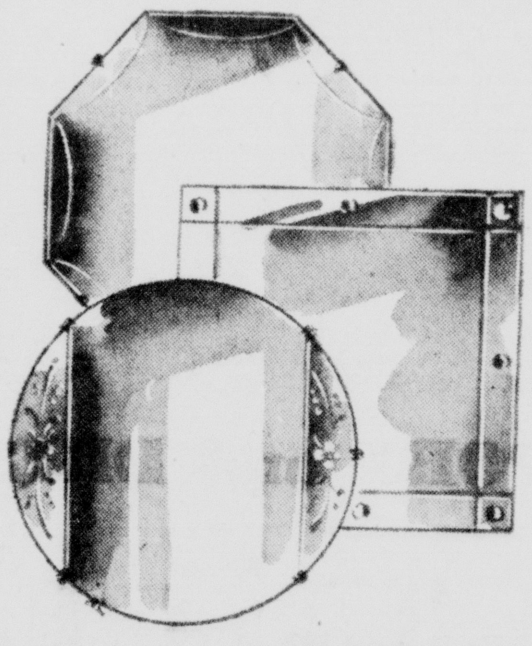
MIRRORS
from 7.95
Choose a mirror to harmonize with your furniture and let reflect the charm and personality of your home. Mirrors brighten a room, reflect light and colors. Use a mirror to highlight a choice piece of frunitrue, give space and light.

Richly Decorative Upholstered
ROCKERS
15.95
Attractively styled rockers with decoratively carved frames in rich walnut finish. Sturdily built . . . to serve the rocking enthusiast for many a year.

CITY FURNITURE COMPANY
38 N. Mechanic St.
Phone 359

Firestone
Announces a NEW
2-WAY PLAN
FOR YOUR DRIVING SAFETY
1 2

We Will Recap Your Present Smooth Tires For Winter Driving Safety
When New Firestone DeLuxe Champions Are Available to You We Will Equip Your Car and Buy Your Recapped Tires
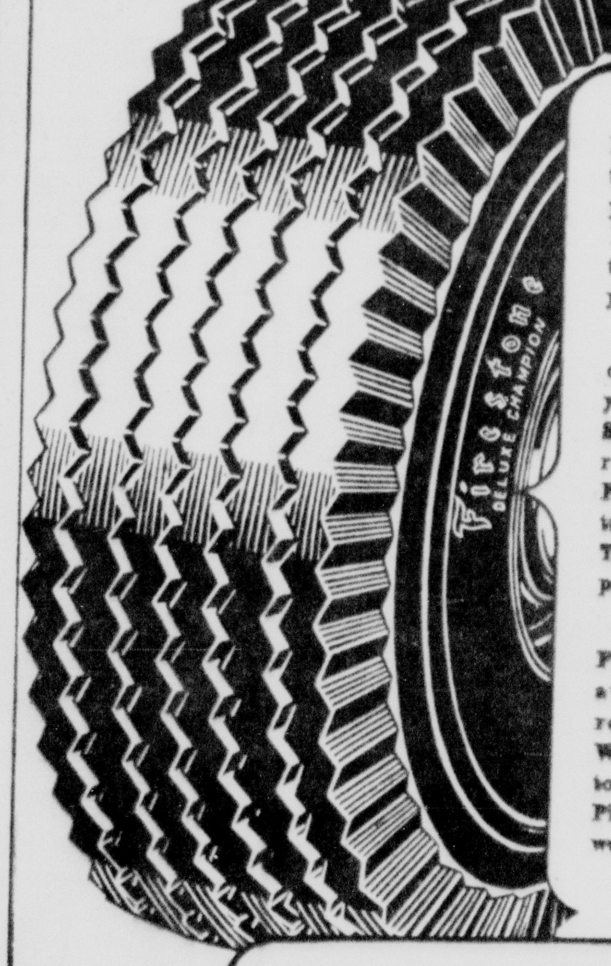

Worried about the tires on your car? Here's a new plan, especially designed to give you driving safety NOW when you need it most. This amazing Firestone Two-Way Plan eliminates the guesswork about the condition of your tires.

All you have to do is drive in, and our Firestone tire experts will show you how to secure complete tire safety. Smooth, dangerous tires will be quality recapped by the famous Firestone Factory Method. You exchange smooth tire danger for the famous Gear-Grip Tread which gives so much extra protection against skidding.

And what's more—when new Firestone De Luxe Champion Tires are available to you, we will buy your recapped tires. Don't take chances. Why worry about your tires? Stop in today and let the Firestone Two-Way Plan give you the driving safety you want and need!

DRIVE IN TODAY!

here's all you have to do..
1 Drive in for a thorough tire inspection. (There is no charge for this service.)
2 Your smooth tires will be replaced with loaners, so you can drive your car. Your tires will be recapped by the famous Firestone Factory Method. (You get a quality recapping job.)
3 When new Firestone De Luxe Champion Tires are available to you, we will equip your car and buy your recapped tires. (You get the best tires money can buy.)

Listen to the Voice of Firestone every Monday evening over NBC.

ILES, Inc.
183 Baltimore Street Retail Store 208 - 10 S. Mechanic Street Retread Plant
★ LOCALLY OWNED AND OPERATED BY HARRY ILES ★
Listen to the Voice of Firestone Every Monday Evening, over N.B.C.

—Bolivia gained its freedom from Spain in 1825.

—About one-seventh of Bolivia's population is engaged in mining.

NOW SHE SHOPS "CASH AND CARRY"

Without Painful Backache

Many sufferers relieve nagging backache quickly, once they discover that the real cause of their trouble may be tired kidneys.

The kidneys are Nature's chief way of taking the excess acids and waste out of the blood. They help most people pass about 3 pints a day.

When disorder of kidney function permits poisonous matter to remain in your blood, it may cause nagging backache, rheumatic pains, leg pains, loss of pep and energy, getting up nights, swelling, puffiness under the eyes, headaches and dizziness. Frequent or scanty passages with smarting and burning sometimes shows there is something wrong with your kidneys or bladder.

Don't wait! Ask your druggist for Doan's Pills, a stimulant diuretic, used successfully by millions for over 40 years. Doan's give happy relief and will help the 15 miles of kidney tubes flush out poisonous waste from your blood. Get Doan's Pills.

Advertisement

Stocks Tilt Lower with Further Selling Based on Labor Disputes

By VICTOR EUBANK

NEW YORK, Jan. 3 (AP)—Stocks generally tilted lower in today's market with further selling based mainly on actual and threatened strikes throughout the nation.

Transfers totalled 1,390,000 shares, the largest since December 26 and compared with 1,050,000 Wednesday.

The automotive group came back in the final hour on rumors that the General Motors controversy might be near settlement. Many customers continued to lighten accounts on the idea a substantial technical correction was in the making.

On the offside fractions to two points at the finish were Bethlehem, American Telephone, Western Union "A" American Water Works, National Power and Light, Santa Fe, New York Central, Baltimore and Ohio, Great Northern Goodyear, Montgomery Ward, International Harvester, Douglas Aircraft, Grumman, Boeing, Anaconda, Park and Tilford, National Distillers, Armour, Wilson and Company, R-K-O common and preferred, Eastman Kodak, Woolworth and Du Pont.

Schenley and United States erased early recessions. Distillers Corporation bounced back for a net advance of two. Chrysler was up up two and one-half, General Motors one-half, and Graham-Paige five-eighths. Modest improvement was shown for North American, Canadian Pacific, Pennsylvania, Sears Roebuck, and J. C. Penney.

Among Curb losers were Aireon Manufacturing, American Gas, Colonial Airlines, Great Northern Paper and Textron. Advances were retained by Cities Service, E. W. Bliss and Brown-Forman Distillers. Turnover here was 600,000 shares versus 500,000 yesterday.

A late rally in some of the rails pulled the bond market out of an irregular lower spin today and placed it on fairly even ground at the close.

Sales of $6,880,000 compared with $5,220,00 on Wednesday.

United States governments were narrow.

New York Stocks

NEW YORK, Jan. 6 (AP)—Stock list, today's close:

Air Redn	53⅞	LOF Gl	64
Alg Corp	5⅜	Lig My B	93½
Al C D	186½	Loril	28¾
Am Can	99⅛	Martin Gl	39⅜
Am C Fd	62½	M Ward	72⅞
Am R Mill	28	Nat Bis	31½
Am Smel	63⅜	Nat Cr	37½
ATT	188½	Nat Dy	35
Am Tob B	89	Nat Dis	71½
Am W Wks	25¼	NY Cen	32⅜
Anaconda	43½	Norf Wsn	247
Avn Corp	9¾	Owens Ill Gl	75½
B and O	25	Pack Mtrs	11
Bendix	53	Pa RR	42¼
Beth Stl	94¾	Pepsi Cola	35⅛
Boe Airp	30¼	Plym Oil	24⅛
Budd Mfg	23¾	Pullman	61½
Celan	60⅞	Pur Oil	22
C and O	55½	Rad Crp	17¼
Chrys	132¾	Rem Rand	35¼
Col G E	10	Rep Stl	30⅜
Com Cr	47¾	R Tob B	37⅞
Comw Sou	3	Srs Roe	37
Con Ed	33¼	Soc Vac	17
Curt Wr	8	Sou Pac	58
Doug Air	92½	Sper Crp	35⅞
duPont	184½	Sta Br	46
Eastman	223	SO Cal	46¾
Elau Lite	67½	SO Ind	41
El P Lt	17⅞	SO NJ	66¾
Firest	67	Swift Co	37¾
Gen El	47¾	Texas Co	60¾
Gen Fds	53¼	Tex G Sul	48
Gen Mtrs	75½	Tidew Oil	21½
Goodrich	71	Timk RB	62½
Goodyr	58¾	Un Carbide	100½
Gt N Pfd	58⅛	Un Airc	34½
Greyhnd	31⅞	United Carbon	80½
Ill Cen	41¼	US Rubber	66½
Int Hv	93	US St	81
Int N Can	37	Wes Md	10⅝
Kenn Cop	48½	West Elec	35½
Kroger	44½	Yng S T	66

Chicago Grain Prices

CHICAGO, Jan. 3 (AP)—Buyers dominated grain futures trading today after an erratic first hour and advances from minor fractions to around one and one-half cents a bushel were scored for virtually all deliveries. Closing futures:

WHEAT — May 1.80½, July 1.77⅜-½, September 1.75⅛-¼, December 1.73⅞.

CORN—May 1.18½, July 1.18½, September 1.18½.

OATS—May 76⅛-¼, July 73¼-⅜, September 70⅜, December 70⅜.

RYE—May 1.74⅝-½, July 1.44½, September 1.42⅜, December 1.41⅝.

BARLEY—May 1.21¼, July 1.17¾, September 1.16¾.

Cash grains:

WHEAT—No. 2 hard and No. 2 red, 1.79, nominal, ceilings.

No corn sales.

OATS—No. 1 mixed extra heavy, 85, No. 1 mixed heavy, 83; No. 1 white heavy, 82-83; No. 2 white extra heavy, 84; No. 2 white heavy, 82; sample grade white extra heavy musty, 77½.

BARLEY—Nominal; malting, 1.21-1.39½; feed, 1.15-1.23¼.

FIELD SEED—Per hundredweight, nominal: timothy, 5.26-5.50; red top, 11.00-11.50; red clover, 31.50; sweet clover, 10.75; alsike, 28.50; alfalfa, common, 33.50-36.50.

Position of Treasury

WASHINGTON, Jan. 3 (AP)—The position of the treasury December 29: Receipts, $163,101,373.23; expenditures, $624,784,483.83; balance, $26,003,412,272.26; customs receipts for month, $31,510,126.08; receipts fiscal year July 1, $19,903,433,409.19; expenditures fiscal year, $38,574,028,513.40; excess of expenditures, $18,670,595,104.21; total debt, $278,681,970,658.53; increase over previous day, $138,576,670.20; gold assets, $20,064,924,402.01.

Pittsburgh Produce

PITTSBURGH, Jan. 3 (AP) — (United States Department of Agriculture.)—Produce demand fair.

Apples eight cars, steady. Combination bushel baskets Pennsylvania Rome Beauties and Staymens 4.95, Virginia Delicious and York Imperials 4.90, West Virginia Delicious 4.95, bushel boxes Pennsylvania Grimes Golden and York Imperials 4.98.

Potatoes 19 cars, steady. U. S. No. 1 100 lb. sacks Maine Katahdins 3.15-25, Pennsylvania Russet Rurals 2.50-75, Idaha Russet Burbanks 4.00-4.25, 50 lb. sacks Maine Katahdins 1.60-65, FGlorida Bliss Triumphs 3.50, 15 lb. sacks Maine-Katahdins 54-57.

Baltimore Cattle

BALTIMORE, Jan. 3 (AP)—(United States Department of Agriculture)—

Cattle—650-175 holdovers not included; slaughter steers slow, steady to a shade easier than Monday; she stock and bulls fairly active, steady; stockers and feeders scarce, steady; two truck lot top good and choice fed steers from 1,065-1,170 lbs. 17.25 early top; few loads and lots 17.00; bulk low and average good short fed 15.00-16.50, mostly 15.50 up; few common and medium 12.00-14.50; few load steers still unsold; good heifers 14.00-15.00; odd head to 15.25 and a pair top good 16.00; common and medium 10.00-13.50; common and medium cows largely 9.50-12.50; high yielding individuals 13.00-50; and a small lot 14.00; good beef bulls 13.50-14.00; good weighty sausage bulls scarce, eligible to 13.00; bulk light and medium weight 9.50-12.50; few small lot good and choice native feeder steers 14.00-15.25.

Calves—200-Vealers and weighty slaughter calves active, steady with Wednesday; good and choice vealers very scarce, few mixed lots good and choice 120-220 lb. vealers 15.50 to mainly 16.50; common and medium 9.50-14.50; mostly 11.00 up; culls around 7.50, extreme light weights down to 5.00; good weighty slaughter calves 14.00; common and medium 10.00-13.00.

Hogs—200-active, steady with Wednesday; good and choice barrows and gilts from 140-300 lbs. 15.40 the ceilings; 300-375 lbs. 15.15; 375-450 lbs. 14.90; good sows 14.40.

Sheep—25-nominally steady; good and choice wooled lambs quotable 15.50-16.00; common and medium 11.50-14.50; culls around 8.50; choice light weight wooled and shorn slaughter ewes 6.50; bulk common to good 3.00-6.00 according to grade.

New York Produce

NEW YORK, Jan. 3 (AP)—Eggs 36,-738; easy; current general wholesale prices follow:

Whites: Extras, No. 1 to No. 4, 48 lbs. and over, nearby 44.8-47.3; medium, 40-44 lbs. nearby 42.3.

Butter 1,070,144; firm and prices unchanged.

MEN'S ALL WOOL SUITS $22.50
SPORT COATS $12.50
SLACKS $4.95 up
O.P.O. CLOTHES
CRANES
29 Baltimore St.

Smartest Styles in HATS For Ladies
$2.00 and $2.75
None Higher
BUDDY DALE SHOPS
90 Baltimore St.
Ft. Cumberland Hotel Bldg.

Children's Legging Sets
Wonderful Value!
$5.00
KLINE'S
23 BALTIMORE ST.

STACEY'S SEA FOOD

Always Fresh
FISH
CRAB MEAT
FILLETS
OYSTERS
STACEY'S MARKETS
51 N CENTRE ST.
234 BALTIMORE AVE.

SPRY 3 lb. can 69c	RINSO Large Box 23c, Small Box 10c	SWAN SOAP Giant Bars 2 for 19c, Medium Bars 6c	
Lux Soap Chips 23c	Lux Toilet Soap 3 for 20c	Lifebuoy Soap 3 for 20c	Gold Dust Cleanser can 6c
Nestle's MILK 5 Tall Cans 43c	Vacuum Pack COFFEE 1 Lb. Jar 29c	Pa. U. S. No. 1 Blue Label Potatoes 49c pk.	
Pork Shoulder 39c lb.	Fresh Picnics 32c lb.	Veal Chops 29c lb.	Spiced Ham 55c lb.

PUBLIC SERVICE FOOD
26 N. GEORGE ST.
CUMBERLAND, MD.
ORIGINAL SERVE SELF GIANT MARKET

A Diamond . . .
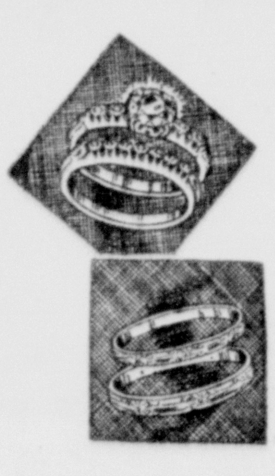
time-honored symbol of love

On her finger you slip a diamond that holds the promise of tomorrow . . . most cherished of gifts . . . most precious of stones. Make your diamond selection carefully . . . consult our experts. We offer an unexcelled collection in every price range.

Ward M. Hamper Jeweler
1150 CENTRE ST.
CUMBERLAND, MD.

★ Official Watch Inspectors for the B. & O. and W. Md. R. R.'s.

January FEATURE VALUES!

All Metal Combination Stroller-Walker
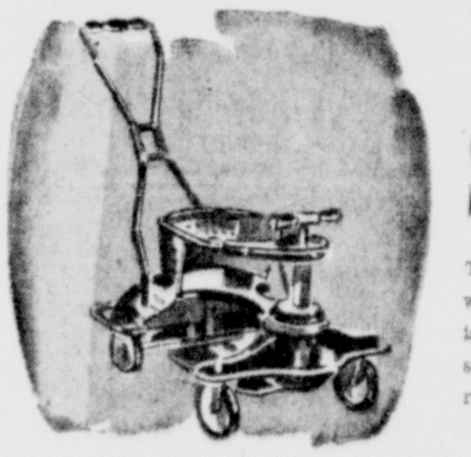
This combination stroller and walker will take severe punishment. Of all metal construction with rubber tires and removable handle.
9.95

Sparkling Touches For The Modern Home
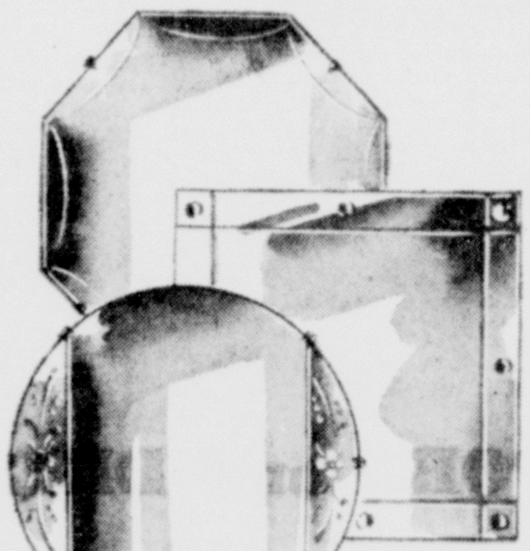
MIRRORS
from 7.95
Choose a mirror to harmonize with your furniture and let reflect the charm and personality of your home. Mirrors brighten a room, reflect light and colors. Use a mirror to highlight a choice piece of furniture, give space and light.

Richly Decorative Upholstered
ROCKERS
15.95

Attractively styled rockers with decoratively carved frames in rich walnut finish. Sturdily built . . . to serve the rocking enthusiast for many a year.

CITY FURNITURE COMPANY
38 N. Mechanic St. Phone 359

Firestone Announces a NEW 2-WAY PLAN FOR YOUR DRIVING SAFETY

1 We Will Recap Your Present Smooth Tires For Winter Driving Safety
2 When New Firestone DeLuxe Champions Are Available to You We Will Equip Your Car and Buy Your Recapped Tires
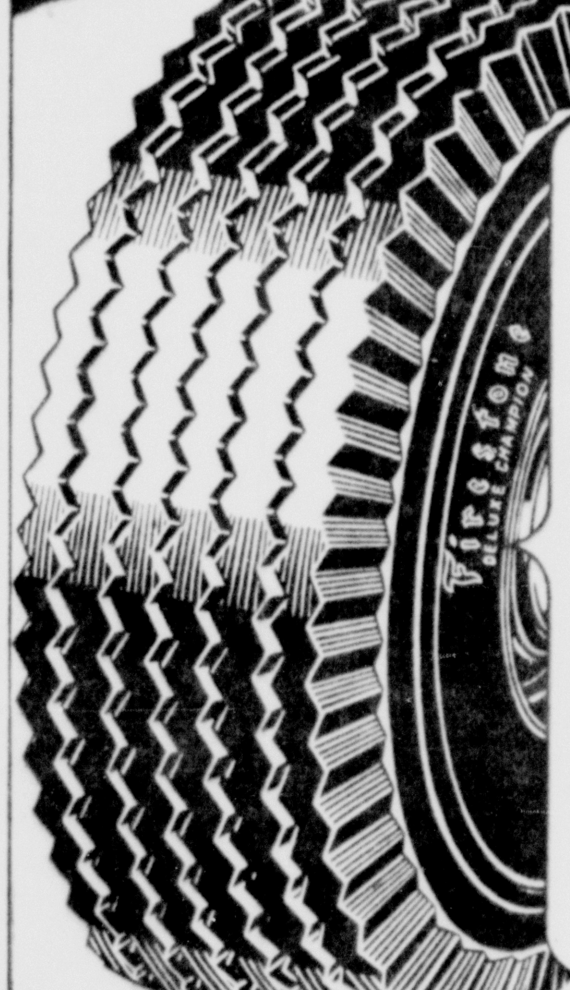
Worried about the tires on your car? Here's a new plan, especially designed to give you driving safety NOW when you need it most. This amazing Firestone Two-Way Plan eliminates the guesswork about the condition of your tires.

All you have to do is drive in, and our Firestone tire experts will show you how to secure complete tire safety. Smooth, dangerous tires will be quality recapped by the famous Firestone Factory Method. You exchange smooth tire danger for the famous Gear-Grip Tread which gives so much extra protection against skidding.

And what's more—when new Firestone De Luxe Champion Tires are available to you, we will buy your recapped tires. Don't take chances. Why worry about your tires? Stop in today and let the Firestone Two-Way Plan give you the driving safety you want and need!

DRIVE IN TODAY!

here's all you have to do..
1. Drive in for a thorough tire inspection. (There is no charge for this service.)
2. Your smooth tires will be replaced with loaners, so you can drive your car. Your tires will be recapped by the famous Firestone Factory Method. (You get a quality recapping job.)
3. When new Firestone De Luxe Champion Tires are available to you, we will equip your car and buy your recapped tires. (You get the best tires money can buy.)

Listen to the Voice of Firestone every Monday evening over NBC.

ILES, Inc.
183 Baltimore Street Retail Store 208 - 10 S. Mechanic Street Retread Plant
★ LOCALLY OWNED AND OPERATED BY HARRY ILES ★
Listen to the Voice of Firestone Every Monday Evening, over N.B.C.

Cumberland Cloak and Suit Store

Shop Every Department For Extraordinary Bargains!

Clearance Sale

WINTER COATS

AGAIN REGROUPED and FURTHER REDUCED!

Just Received!

Tailored Net Curtains

$1.98 pair

Unusually fine quality tailored net curtains in ecru color. Regular length and width.

Complete 53 Piece Set!

China Dinner Service

$16.98

Service for eight! Exceptionally fine domestic china! Complete service for eight including all major pieces.

Give Your Spirits A Colorful Light Right Now With Our Famous

Thrift Dresses

$5.20 $6.20 $7.50

Here they are . . . your favorite thrift shop dresses in exciting variety! Fresh! Colorful! Definitely new, with a hint of what to expect for spring! Gay prints, luscious pastels and striking combinations. Dressy and casual styles for juniors, misses, women and larger women.

Clearance!

Women's Shoes

SMART WINTER STYLES, REGULARLY TO $3.98!

$1.99 PAIR

Now's the time to buy several pairs of smart winter shoes at savings up to 50%! A big selection of styles in pumps, straps and ties . . . all selected from our regular stock and reduced for this event. All sizes, all widths, all heel heights in the group.

Clearance!

Children's Wear

Girls' Coats and Legging Sets, now

$5 $10 $15

Regularly $9.98 to $19.98. A wide variety of styles for tots to teen agers.

Boys' Coats and Legging Sets, now

$10 and $15

Regularly $12.98 to $19.98, reduced for quick clearance. A fine selection of mannish styles for tot to teen ager boys.

Closeout!

BOYS' LONG TROUSERS SUITS, Reg. to $19.98

$10.00 and $15.00

Reduced to closeout. A good selection of styles and colors in tweeds and cheviots. Not all sizes in each style, but all sizes up to 16 years in the group.

LUXURY FURRED

Dress Coats

AT "COME ON THE RUN" SAVINGS!

$25 $35 $55

Magnificent fur trimmed coats at savings you'd never expect until the end o' season! Superb fabrics, luxurious Furs! The season's foremost and best selling styles! Tuxedos! Shorties! Dress and casual coats! Black and all the new and important colors. Sizes for juniors, misses, women and larger women.

SPORT and DRESS

Tailored Coats

THREE SPECTACULAR SALE GROUPS!

$15 $25 $35

If you've been looking for a smart tailored coat, here's your opportunity to save tremendously on the season's smartest styles! Chesterfields! Boy Coats! Casual Coats! Shorties! Fine, warm fabrics (most all of 100% virgin woolens) in black and every wanted color. Sizes for juniors, misses, women and larger women.

Cumberland Cloak and Suit Store

Shop Every Department For Extraordinary Bargains!

Clearance Sale

Give Your Spirits A Colorful Light Right Now With Our Famous

Thrift Dresses

$5.20 $6.20 $7.50

Here they are . . . your favorite thrift shop dresses in exciting variety! Fresh! Colorful! Definitely new, with a hint of what to expect for spring! Gay prints, luscious pastels and striking combinations. Dressy and casual styles for juniors, misses, women and larger women.

Clearance!

Women's Shoes

SMART WINTER STYLES, REGULARLY TO $3.98!

$1.99 PAIR

Now's the time to buy several pairs of smart winter shoes at savings up to 50%! A big selection of styles in pumps, straps and ties . . . all selected from our regular stock and reduced for this event. All sizes, all widths, all heel heights in the group.

Just Received!

Tailored Net Curtains

$1.98 pair

Unusually fine quality tailored net curtains in ecru color. Regular length and width.

Complete 53 Piece Set!

China Dinner Service

$16.98

Service for eight! Exceptionally fine domestic china! Complete service for eight including all major pieces.

Clearance!

Children's Wear

Girls' Coats and Legging Sets, now

$5 $10 $15

Regularly $9.98 to $19.98. A wide variety of styles for tots to teen agers.

Boys' Coats and Legging Sets, now

$10 and $15

Regularly $12.98 to $19.98, reduced for quick clearance. A fine selection of mannish styles for tot to teen ager boys.

Closeout!

BOYS' LONG TROUSERS SUITS, Reg. to $19.98

$10.00 and $15.00

Reduced to closeout. A good selection of styles and colors in tweeds and cheviots. Not all sizes in each style, but all sizes up to 16 years in the group.

WINTER COATS

AGAIN REGROUPED and FURTHER REDUCED!

LUXURY FURRED

Dress Coats

AT "COME ON THE RUN" SAVINGS!

$25 $35 $55

Magnificent fur trimmed coats at savings you'd never expect until the end o' season! Superb fabrics, luxurious Furs! The season's foremost and best selling styles! Tuxedos! Shorties! Dress and casual coats! Black and all the new and important colors. Sizes for juniors, misses, women and larger women.

SPORT and DRESS

Tailored Coats

THREE SPECTACULAR SALE GROUPS!

$15 $25 $35

If you've been looking for a smart tailored coat, here's your opportunity to save tremendously on the season's smartest styles! Chesterfields! Boy Coats! Casual Coats! Shorties! Fine, warm fabrics (most all of 100% virgin woolens) in black and every wanted color. Sizes for juniors, misses, women and larger women.

The Cumberland News
TRUTH LIBERTY EQUAL JUSTICE

Member Audit Bureau of Circulations

FRIDAY, JANUARY 4, 1946

Conley Funeral Services Held In Frostburg

Discharged War Veteran Was Found Dead in Moose Home

By RUDOLPH NICKEL

FROSTBURG, Jan. 3—Services for Bernard W. Conley, 38, a discharged war veteran who was found dead in bed at the Moose home Monday, were held Thursday, 9:30 a. m. in St. Michael's Catholic church, with the Rev. Regis F. Larkin, celebrant of the requiem mass.

The pallbearers, all members of Frostburg Lodge, No. 348, Loyal Order of Moose, were Walter Rank, Fuller Davis, John Rafferty, Andrew Seifarth, George Thorp and George Tennant.

A firing squad and color bearers from Farrady Post, No. 24, American Legion attended the services and gave military honors. Paul Stewart and Omer Rafferty comprised the color guard and the firing squad consisted of S. W. Green, captain; James Spiker, Charles Warnick, William Shriver and Charles Condry.

The funeral ritual of the American Legion was read at the home by Charles Cole, commander and Earl R. Miller, chaplain. Interment was in St. Michael's cemetery.

Winebrenner Rites Held

Services for James Winebrenner, 75, of Long Stretch, Garrett county, who died Friday night in Miners hospital, were held Monday, 2:30 p. m., at the residence, with the Rev. Raymond Crowe, pastor of the Midland Methodist church, officiating.

The pallbearers were Noah Baker, Cecil Baker, Solomon Caton, Martin LaRue, Marshall Burdock and Elmer Minnick. Interment was in Mt. Zion cemetery, Garrett county.

Griffith Rites Held

Services for William Griffith, 75, retired mine worker and charter member of the Frostburg Fire Department, who died Monday in Miners hospital, were held Thursday, 2:30 p. m., at the family residence, with the Rev. Watson E. Holley, pastor of First Methodist church, officiating.

The pallbearers were Olen Gunnett, William Evans, Jesse Jacobs, John Rank, Harry Michaels and Mr. Taccino. Interment was in Allegany cemetery. Jess Jacobs read the ritual of the fire department at the cemetery.

Baker Services Held

Services for George Baker, 84, retired farmer of Garrett county who died Saturday at his residence, Finzel road, were held Wednesday, 2:30 p. m., at the Johnson church, with the Rev. Raymond Crowe, pastor of the Midland Methodist church, officiating.

The pallbearers were Roy Crowe, Archie Wolfe, James Rosenberger, Willard Crowe, Thomas McKendie and Samuel Eisel. Harold Frank and Carl Crowe were the flower bearers. Interment was in the Johnson church cemetery.

Frostburg Briefs

The Pioneer club of the Welsh Memorial church will meet Friday evening at the home of Mrs. Mary Jane Densmore, with Mrs. Jane Harrison assistant hostess.

Mr. and Mrs. Conrad E. Kroll, Grahamtown, entertained last evening with a New Year party. The home was decorated in a color scheme of green and red. Refreshments were service. Twenty four guests attended, including six servicemen. Music for the occasion was furnished by Aden Lewis, a piano student at the Juilliard School of Music, New York, Jack Hayes, vocalist. Dancing to candlelight was a feature.

Frostburg Personals

Mrs. Eunice Cole Baker, Charles street, received word that her husband, Pfc. James Baker, has arrived in Hakodate, Japan, with army occupational forces.

Dr. Hilda Jane Walters and Miss Agnes Howat are home after spending the holidays in Florida.

Miss Jean Bowen returned to the University of Maryland, College Park, Wednesday, after spending the holidays with her parents, Mr. and Mrs. Robert Bowen, Washington street.

Miss Betty Matese, a teacher at Hyattsville, returned after spending the holidays with her parents, Mr. and Mrs. John Matese, East Main street.

Mrs. Ida M. Wilson, Nikep, Md., a former resident of Frostburg, who had been in Memorial hospital, Cumberland, from October 27 until nine weeks ago, is recuperating at the home of her daughter, Mrs. A. D. Schell, 404½ North Mechanic street, Cumberland. She expects to return to her home in Nikep within two weeks.

Miss Rita Delaney has returned to Washington after spending the holidays with her aunt, Miss Katie Jack, Broadway.

The Rev. John T. Sleeman, assistant pastor of St. Bernard's Catholic church, Baltimore, has returned after visiting his parents, Mr. and Mrs. Thomas Sleeman, Mt. Pleasant street.

Miss Jean Hartig, registered nurse, returned to the University of Michigan, Ann Arbor, after visiting her parents, Mr. and Mrs. John Hartig, Pine street.

Addie Stott, who had been seriously ill in Miners hospital, is reported much improved.

Mrs. George Thorp, Borden Mines, is home from Miners hospital.

Miss Betty Stewart, daughter of Mr. and Mrs. James Stewart, returned to Hyattsville after spending the holidays with her parents, Maple street, this city.

James Read has resumed his studies at the University of Maryland, College Park, after spending the holidays with his parents, Mr. and Mrs. Foster Read, Lyric apartments.

Mrs. Betty J. Hodgdon recently returned here to reside with her parents, Mr. and Mrs. Victor Hawkins, West Loo street, while her husband, an army officer, is overseas.

Pfc. George V. Hamrick, a medical student at the University of Maryland, was a holiday guest of his parents, Dr. and Mrs. Martin Hamrick, West Loo street.

Lt. William D. Watson, USMC, returned to Quantico, Va., after visiting his mother, Mrs. Ina Watson, Beall Lane. Mrs. Watson also had as her holiday guest Miss Eunice Wood, Sherill, N. Y.

Lt. W. C. H. Poole returned to Ottawa, Ill., after visiting his wife, the former Miss Margaret Davis at the home of her parents, Mr. and Mrs. Edward Davis, Ormond street.

Mr. and Mrs. Henry Bowers, Hill street, received word that their son, Sgt. Joseph F. Bowers, arrived in California, December 26 on the SS Highland, after twenty one months in the Pacific theater of operations with the army air forces. He will report to Fort George G. Meade for discharge.

Mr. and Mrs. R. O. Layman, West Main street, has as holiday guests, Mr. and Mrs. Hugh Fullerton, Wellington, New Zealand, who are at present residing at Silver Spring with their two children, Robert and Julian. Mr. Fullerton, a technical advisor for the New Zealand supply mission, is on assignment in Washington.

Wayne Layman, son of Albert Layman, 161 West Main street, is home with an honorable discharge from the navy after serving thirty three months aboard a carrier in the Southwest Pacific as a radarman second class.

Program Is Given By Bible Class At Flintstone

By MRS. H. V. BENDER

FLINTSTONE, Jan. 3 — Mrs. B. C. Robinette and Miss Pearl Wilson were hostesses New Year's eve to the members of the Thompson Bible class at their home here in a joint class meeting and watchnight service.

Mrs. Robinette, program chairman, presented a short program. Mrs. Charles Shriver, president, presided at the business session. Games furnished the recreation for the evening.

Refreshments were served by the hostesses assisted by Mrs. Hartman.

The Rev. B. F. Hartman conducted a worship service at midnight as the new year entered.

The next meeting will be at the home of Mrs. L. L. Littlefield and Mrs. Guy Stonestreet at their home on the Murleys Branch road.

Soldiers Discharged

Flintstone soldiers to be separated recently from the service are Paul W. Oster, son of Mrs. Katie B. Oster; Harry M. Twigg, husband of Mrs. Margaret Twigg and son of Mr. and Mrs. Walter Twigg of Gilpen; Theodore Shaw, son of Mr. and Mrs. Roy Shaw, RFD 2, Flintstone. All three boys have been serving in the Pacific.

Brief Items

The Womens Society of Christian Service Circle No. 1 and the official board of the Flintstone Methodist church met Thursday evening at the home of Mr. and Mrs. Herman Browning, Murleys Branch. The budget for the new year was presented to the society for acceptance.

The Flintstone Homemakers will meet Friday evening.

Mrs. Lulu Athey Dies in Keyser

By LUKE McDOWELL

KEYSER, W. Va., Jan. 3—Mrs. Lulu Louise Riggleman Athey died at her home, 83 E street at 3 o'clock this morning. She was a native of Mineral county and had lived many years in Keyser. Her parents were the late Mr. and Mrs. Benjamin Riggleman, Ridgeville.

She is survived by her widower George Athey and one daughter Mrs. Charles Rudy, Keyser.

Funeral services will be held at 2:30 p. m. Sunday, with a minister of the Pentecostal church officiating. Interment will be in Queens Point cemetery.

Harmon Rites Held

Services for Mrs. Annie Belle Harmon who died Sunday, were held at the home, 197 Argyle street, at 2:30 Wednesday. The Rev. H. S. Myerly, pastor of Grace Methodist church officiated. Interment was in Meadow Point cemetery.

Russell Bishop, G. M. and Porter Michael, Paul Kiser, Adam Kimble and C. W. Smith were pallbearers.

Personals

S. M. Arnold, Burlington; Mrs. Marjorie Davis, Elk Garden; Mrs. Ann Brown, Richard Decker and Charles A. Parsons, Keyser, are patients in Potomac Valley hospital.

Sgt. Earl Kiddy Is Discharged

By MARIE MERRBACH

LONACONING, Jan. 3—Sgt. Earl I. Kiddy, son of Mr. and Mrs. Earl Kiddy, Nikep, returned home with his discharge after thirty-five months in the army. He served thirty months overseas.

He served on Luzon and in the Philippines, and received his discharge at Fort George G. Meade. He wears the Good Conduct medal, the Asiatic Pacific theater ribbon, the Philippine Liberation ribbon with one Bronze Star and World War II Victory ribbon.

Brief Items

Goodwill Volunteer Fire Company No. 1, Lonaconing, was summoned Wednesday evening at 7 o'clock to the home of John Preston, Big Vein hill, to extinguish a flu fire which caused slight damage.

Pfc. Thomas Gowans, son of Mr. and Mrs. Charles Gowans, East Main street, is home on thirty days leave from Denver, Colo. He has re-enlisted for a years service and expects to go overseas.

Personals

Mrs. Louise W. Bell and Miss Emma Bradley have gone to St. Petersburg, Fla., where they will spend the winter.

TOOTING THE OLD YEAR OUT

—Photo by Harold Carl

FROSTBURG, Jan. 3—Rep. and Mrs. J. Glenn Beall, are shown at their Beall street residence, listening approvingly New Year's eve as their 8-year-old son, George, gives a demonstration on his bugle which he says is his best Christmas gift. Ambitious to become the bugler at Camp Cliffside summer camp for boys this year on the South Branch of the Potomac, George has been practicing daily since Christmas. His companions in the picture are Freddie Taylor, (left) and Jimmie Taylor, (right) neighbors of the Beall family.

Parsons Teacher Becomes Bride Of Lt. Walters

Couple Will Reside in Ashland, Ky., after February 1

By HELEN COLLETT

PARSONS, Jan. 3—Mr. and Mrs. D. C. Stemple, Thomas, announce the marriage of their daughter, Elizabeth Virginia, to Lt. (j.g.) John David Walters, United States Navy, a son of Mr. and Mrs. B. T. Walters, Davis.

The double ring ceremony was read in the manse of the Presbyterian church in Thomas, Christmas morning at 11 o'clock with the Rev. Andrew B. Mann, pastor of the church, officiating in the presence of the two families.

The bride chose for her marriage a black and white street length ensemble with which she wore white accessories and completed her attire with a lapel corsage of gardenias.

Was Active in College

The bride is a graduate of Thomas high school, 1938, and West Virginia university, class of 1942 with a bachelor of science degree in home economics. While a student at the university the bride was a member of the college glee club; the YWCA; student council, Phi Upsilon Omicron, sorority; Rhododendron and the Mortar Board.

After her graduation she was a teacher in Friendsville school until December, 1944, when she accepted a position in Parsons high school.

Lt. Walters, a graduate of Davis high school, 1937, graduated from Berea college, Berea, Ky., with a bachelor of arts degree in economics. During his years in Berea he was a member of track team, president of the Men's glee club; and in his senior year was editor-chief of the "Chimes," the college annual.

Wins Commission

Following his graduation he was employed by the Kentucky-West Virginia Power Company, Ashland, Ky., until he entered the service January 1942. He was commissioned as an ensign in the supply corps in March, 1944. He was promoted to lieutenant (j. g.) in 1945. He was in overseas duty for twenty-eight months and wears the Asiatic-Pacific ribbon with three stars; the ETO theater ribbon with four stars, the American campaign ribbon, the Victory ribbon, the Good conduct medal and the Purple Heart.

The couple spent a honeymoon in the south after which the bride returned to her duties in Parsons high school until the end of the semester. Lt. Walters will report for his discharge January 10 and on February 1 will return to Ashland to resume his employment with the Kentucky-West Virginia Power Company, accompanied by his bride.

Mazza Rites

Funeral services were conducted at the Mott-Spiggle home, Davis, this week for Domenico Mazza, 73, a resident of Davis for fifty years, who died in Tucker county hospital, Parsons, two days after being admitted with a paralytic stroke he suffered at his home.

He was a native of Italy. His wife died a year ago, just a few weeks after receiving word of the death of their youngest son, Vincent, who was killed in the ETO.

Surviving are the following sons and daughters, Mrs. Rose Casaro, Mrs. Nellie Mascaro, Mrs. Julio Pignoli, Mrs. Antoinette Marcoro, Michael, Joseph and Anthony Mazza, all of Cleveland, Ohio.

The Rev. Andrew B. Mann, pastor of Davis Presbyterian church, officiated and interment was in the Davis cemetery.

Blaine Conard Rites

Funeral services were conducted Tuesday for Blaine Conard, 52, Elk, Tucker county, who died suddenly at Harman. He had been in ill health for the past year following an operation. He was born in Pendleton county July 6, 1893. He is survived by his widow, the former Dorothy Vanscoy, and the following children, Pvt. Amos Conard, with the army in Japan; Betty, Lee, Leo, Grace, Billy and Mary Ellen all at home, and two brothers, Walter and Riley Conard, both of Pendleton county.

The Rev. I. E. Lewis, retired minister of Parsons, officiated at the short services held at the grave and interment was in the Elk cemetery.

Watring Rites

Funeral services were conducted December 24, in the Lutheran church in Aurora for Melvin E. "Bill" Watring, 35, Kempton, an employee of the Davis Coal and Coke Company for fifteen years until his recent illness. He died in a Baltimore hospital December 20.

He was born in Eglon, May 25, 1910, a son of Mrs. Ella Huff Watring and the late Raymond Watring and is survived by his widow, the former Gae Watring and the following children, Jerry, Norman Rae, Shirley, Sue, and Linda Watring all at home.

Brothers and sisters surviving include Mrs. William Broll and Ronald Watring, both of Kempton; Peter Watring, Charleston, W. Va., Darrell Watring, Cumberland; Mrs. Forrest Sanders, Terra Alta, and Gilroy Watring, with the army in Germany.

Interment was made in the Lutheran cemetery at Aurora.

672 Tucker County Servicemen Complete Service for Country

Judge Northcott, Huntington, Dies At Arcadia, Fla.

HUNTINGTON, W. Va., Jan. 3 (AP)—Federal Judge Elliott Northcott, 76, Huntington, died at 5:30 p. m. today in a hospital at Arcadia, Fla., following an illness of two weeks, relatives here have been informed.

Judge Northcott, who had been in semi-retirement from the Fourth circuit court of appeals bench for some time, had entered the hospital on December 21, suffering from pneumonia. A few days later, he developed uremia and lapsed into a coma from which he never recovered. He was stricken while wintering at Boca Grande, Fla.

Northcott was appointed as a judge of the federal circuit court by President Coolidge in 1927, climaxing a long period of service to the state and to the nation during which he became one of West Virginia's most distinguished citizens.

As a lawyer, he was twice United States attorney for the Southern district of West Virginia. As a diplomat, he served as envoy extraordinary and minister plenipotentiary to Columbia and Nicaragua, and as envoy to Venezuela.

Northcott was the son of a Civil war brigadier-general. Although he never was a soldier himself, during his diplomatic assignments in Central and South America he witnessed seven revolutions.

He was prominent in Republican politics in West Virginia for almost half a century.

The jurist was married to Miss Lola Beardsley in 1893. They had one son, Andrew Northcott, who was in Florida at the time of his father's death.

Roster Includes 51 Men Who Won Purple Heart Medals

By HLEN COLLETT

PARSONS, Jan. 3 — Six hundred and seventy two servicemen have been discharged from Tucker county up until January 1, 1946, according to records in the office of the county clerk.

The list includes 522 men from the army; twelve marine corps men and women; 125 navy men and women; five with certificates of service; two WAC's; two army nurses and three WAVES.

There are fifty-one men from this county that hold the Purple Heart medal for wounds received in action with the army. They are Ralph H. Geiger, wounded in Italy, December 30, 1943; Richard L. Evans, Thomas, wounded in Belgium, January 14, 1945; Ralph Evick, Parsons, (date not given); Romaine Repair, Parsons, in Germany, April 18, 1945; Richard H. Archer, Hendricks, Germany, March 19, 1945.

Burley R. Bohon, St. George, in Germany, April 16, 1945; Earl F. Simmons, Hambleton, Luzon, April 1945; Bernard L. Phillips, Parsons, North Burma, June 25, 1944; Elwood P. Cosner, Albert, twice wounded, first in France, July 5, 1944 and again in Germany, December 23, 1944; Robert W. Mullenaux, Davis, also twice wounded, first in Anzio beachhead, March 29, 1944 and again in France, August 27, 1944.

Elmer C. Summerfield, Parsons, in France, July 13, 1944; Wilfred C. Kisner, St. George, twice wounded, first in Germany, January 20, 1945, and again later in Germany while a prisoner of war; Hoy L. Williams, St. George, three times wounded in action in France, dates not given; Robert A. Burns, Parsons, in Italy, September 22, 1944; James P. Pell, Davis, Okinawa, April 20, 1945.

Parsons Men Included

Olin P. Phillips, Parsons, in France, July 7, 1944; Warren P. Knicely, Parsons, in France, July 23, 1944; Arthur R. Slaubaugh, Horseshoe Run, in France, July 17, 1944; Frank P. Kotnik, Coketon, in Italy, May 31, 1944; Ira L. Firl, Benbush (date not given); Kenneth L. Gordon, Parsons, in France, July 9, 1944; Grover C. Fansler, Davis, in Germany, January 1, 1945; Robert Presutti, Coketon, in France, August 30, 1944.

Richard A. Sayers, Thomas in Germany, April 20, 1945; Lonnie P. Schumaker, Parsons, in Belgium, October 15, 1944; Wayne W. Hebb, St. George in France, April 1, 1945; William H. Hynes, Albert, in Germany, April 20, 1945; Dennie Murphy, Parsons, in France, July 30, 1944; Alvin Pitman, Parsons, in Italy, April 13, 1945.

Paul T. White, St. George, in France, July 27, 1944; Ora J. Long, Hendricks, twice wounded, first April 23, 1944, and again April 22, 1945, both in the Asiatic-Pacific theater of war; Boyd Bohon, St. George, in the ETO (no date given); James P. Williams, Route 1, Parsons, in France, August 26, 1944; Carl Udovich, Thomas, in France, December 3, 1944; Charles K. Bland, Thomas, in Germany, March 21, 1945; Marvin E. James, Hambleton, in France, January 3, 1945; Andy B. Kovach, Jr., Davis, in Normandy, June 6, 1944.

LeRoy Kelly, Parsons, three times wounded, in France, October 2, 1944, January 23, 1945, and March 15, 1945; Robert C. Sponaugle, Davis, wounded in Germany October 4, 1944; and then taken prisoner; Maynard Harsh, Parsons, in France, September 13, 1944; Sam Phillip, Porterwood, twice wounded, July 9, 1944 in Belgium and January 11, 1945, in France; Day L. Gower, St. George in Luxembourg, January 26,

(Continued on Page 13, Col. 2)

Piano Students To Give Recital At Paw Paw

By MRS. J. C. SNYDER

PAW PAW, W. Va., Jan. 3 — Twenty piano students, all pupils of Mrs. Adam Grim, will present a recital in the Methodist church here Monday night, Jan. 7, under the direction of Mrs. Grim. Parents and friends of the children are invited to attend.

Largent Is Discharged

Cpl. Wilson Largent arrived here Jan. 1, after receiving his honorable discharge, Dec. 31, at Fort Meade. He entered service Nov. 20, 1942, and received his basic training at New Orleans, La., his technical training at Snelling, Minn.

Largent served overseas with the First army in France, Germany, Holland, Scotland, England and Belgium. He holds the Good Conduct medal, the European theater ribbon, the American theater ribbon and three campaign stars.

Marriage Is Announced

On Christmas eve Clara Louise Rockwell, daughter of Mr. and Mrs. Perry Rockwell, became the bride of Douglas Courtney at Kingsley Methodist church in Cumberland. The single ring ceremony was performed at 7 o'clock, with the Rev. Hirl Kester, pastor officiating.

Mr. Courtney, an employe of the B. and O. railroad, as telegraph operator is a member of the class of 1943, Berkeley Springs high school. He is a discharged veteran of World War 2.

Mrs. Courtney is a graduate of Paw Paw high school, class of '45 and was active in both the musical and athletic program of the school.

The couple will reside at Great Cacapon.

Malcolm Is Discharged

Pfc. Paul W. Malcolm, a member of the late Gen. George Patton's Ninth air forces, received his honorable discharge at Fort George G. Meade, Dec. 31, after serving since Aug. 4, 1943.

During his overseas service, Pvt. Malcolm served in England, France and Germany. He received the Good Conduct medal, the European theater ribbon and four campaign stars.

Teachers Transferred

Mrs. Russell Appold has been transferred here as teacher of the second grade to finish the term of Mrs. Pearl Sharp. Clyde Ball, returned war veteran, will finish the term here for Cecil Parlette who will teach the Orleans-Cross road school vacated by Mrs. Appold. The new arrangement places the teachers nearer their homes.

Personals

Robert Arnica has returned to service after visiting his parents, Mr. and Mrs. Bert Arnica.

William McCoole, member of the Seabees who spent the past two years in the Pacific, is spending a thirty-day furlough with his parents, Mr. and Mrs. Robert McCoole.

Mr. and Mrs. V. R. Reed and daughter Janet, Pittsburgh, visited Mrs. M. F. McCabe and daughter Julia during the Christmas holidays.

Lonnie Snyder, returned war veterans, has resumed work with the Proctor and Gamble Company, at Marion, Va. Since his return home he has received the Bronze Star for meritorious work performed during his final service in India.

Jordan Harding, medical student at Shenandoah college, Va., spent the holidays at the home of his father, R. L. Harding.

Dr. and Mrs. M. A. Davidoff have returned from a holiday visit with relatives in New York.

John Parker is spending a furlough with his parents, Mr. and Mrs. Frank Parker.

Miss Glenna Portmess, Cumberland, visited Mr. and Mrs. Harry Portmess over the holidays.

Bernice Ambrose, Cumberland, spent New Year's day with Mrs. Raymond Portmess.

Mrs. Phyllis Howery, Hagerstown, was the guest of Mrs. H. P. Weller during the holidays.

Theodore Leach has returned to his home here after receiving his discharge from military service.

Henry Miller, Jr., and family have returned after a holiday vacation in Florida.

School Attendance In Grant County Reported as Fair

By MYRTLE K. PARK

PETERSBURG, Jan. 3 — All schools in Grant County opened yesterday after having been closed since December 17 because of illness. Attendance yesterday was fair. All highways over which school buses travel are now open and all school buses are making their usual runs.

Is Discharged

Floyd Dahmer has received an honorable discharge from the army and has returned to his home near Franklin. Dahmer was a teacher in Petersburg high school before entering service and will resume his position as a teacher in Petersburg high school in the second semester. Mr. and Mrs. Dahmer are spending a few days here.

Smith Rites Planned

Funeral services will be held at the home tomorrow morning at 11 o'clock for Harry S. Smith, 73, who died suddenly at his home yesterday morning of a heart attack. Burial will be in Maplehill cemetery. The Rev. G. O. Yount, pastor of the Presbyterian church will officiate.

Personals

Mr. and Mrs. VanMeter Fisher entertained relatives and friends with a turkey dinner at their home on Water street, recently.

Miss Anne Hogshead, student at Madison college, Harrisonburg, Va., who has been here visiting friends, has returned.

Mr. and Mrs. Wayne Barr and son, Moorefield, will move tomorrow to the Cook property on North Main street.

Pfc. John Dyer, Philadelphia, is here visiting his parents, Dr. and Mrs. V. L. Dyer.

Miss Ellen Brady has returned from visiting her mother, Mrs. F. R. Brady, Cumberland.

Miss SueBell Hogshead, student at Montreat college, Montreat, N. C., is here visiting friends.

The Misses Barbara and Betty Babb, students at West Virginia university, Morgantown, who have been visiting their parents, Mr. and Mrs. Roy Babb, Maysville, have returned.

Wanda Kay Bergdoll, who has been a patient in the hospital at Harrisonburg, Va., returned home today.

Vaughn Simmons, who has been ill at his home on North Main street, is improved.

Emmart-Bailey Wedding Takes Place at Home

KEYSER, W. Va., Jan. 3 — Miss Madeleine Marie Bailey, daughter of Mr. and Mrs. Charles T. Bailey, RFD 2, Keyser, became the bride of Harry Parker Emmart, Jr., son of Harry P. Emmart, Sr., Route 2, on Christmas day. The ceremony was solemnized by candlelight at 6 o'clock at the home of the bride with the Rev. William E. Thomas reading the double ring ceremony. The home was decorated in keeping with the holiday season.

The bride, given in marriage by her father was attired in a two-piece street length dress of beige, fashioned on the Russian tunic style with black accessories. She wore a shoulder corsage of pink Talisman rosebuds and babysbreath.

Miss Irene Bailey, sister of the bride, was maid of honor and was attired in a two-piece street length dress of navy blue, with navy blue and white accessories and wore a shoulder corsage of red rosebuds and white carnations.

Mr. Raymond Umstott, brother-in-law of the bridegroom served as best man.

Special attendants were Mr. Charles H. Bailey, brother of the bride and Miss Elizabeth Emmart, sister of the bridegroom.

Both the bride and bridegroom are graduates of Keyser high school and both are employed by the Celanese Corporation of America. Mr. Emmart recently received his discharge from the army having served forty-two months in the Signal Air Warning Battalion of the air force in the African, Sicily and Italian campaigns.

Following the wedding ceremony, Mr. and Mrs. Charles Bailey entertained the bridal party and members of the immediate families with a reception at their home. A tiered wedding cake adorned with a miniature bride and bridegroom centered the table.

After a motor trip through Virginia, Mr. and Mrs. Harry Emmart will reside for the present at the bride's home.

Be Quick To Treat Bronchitis

Chronic bronchitis may develop if your cough, chest cold, or acute bronchitis is not treated and you cannot afford to take a chance with any medicine less potent than Creomulsion which goes right to the seat of the trouble to help loosen and expel germ laden phlegm and aid nature to soothe and heal raw, tender, inflamed bronchial mucous membranes.

Creomulsion blends beechwood creosote by special process with other time tested medicines for coughs. It contains no narcotics.

No matter how many medicines you have tried, tell your druggist to sell you a bottle of Creomulsion with the understanding you must like the way it quickly allays the cough, permitting rest and sleep, or you are to have your money back. (Adv.)

FOR SALE
STOKER COAL
Phone Frostburg 786-W or 569-R
—Adv. N-Dec. 31, Jan. 3, 4, 5, 7, 8
T-Jan. 2, 3, 4, 5, 7, 8

For Sale
1941 Six Cylinder Ford Dump Truck Long Wheel Base 1½ ton. Phone Frostburg 786-J.
Advertisement—N-T-Jan. 3-4.

FRIDAY SATURDAY — PALACE — MATINEE NIGHT
JOHN WAYNE In
"BACK TO BATAAN"
with ANTHONY QUINN - BEULAH BONDI

FRIDAY — LYRIC — SATURDAY
CHARLES STARRETT as the DURANGO KID In
"BOTH BARRELS BLAZING"
with TEX HARDING - PAT PARRISH

LOST
Serviceman's Billfold
Brown Leather
Containing Money and
Personal Papers
Including Leave Papers
Reward — Return
Paul W. Jenkins
Phone Frostburg 284-M

WHO? Every member of the family may join
WHY? To have money for Christmas and year-end bills in '46
WHEN? Make your first deposit this week
WHERE? At the address below

Choose One of These Classes

Deposit Weekly	Receive in 50 Weeks
$ .10	$ 5.00
$ .25	$ 12.50
$ .50	$ 25.00
$1.00	$ 50.00
$2.00	$100.00
$5.00	$250.00

The Bank with the Town Clock

FIDELITY SAVINGS BANK
FROSTBURG, MD.
MEMBER FEDERAL DEPOSIT INSURANCE CORPORATION

The Cumberland News
TRUTH LIBERTY EQUAL JUSTICE
Member Audit Bureau of Circulations
FRIDAY, JANUARY 4, 1946

Conley Funeral Services Held In Frostburg

Discharged War Veteran Was Found Dead in Moose Home

By RUDOLPH NICKEL

FROSTBURG, Jan. 3—Services for Bernard W. Conley, 38, a discharged war veteran who was found dead in bed at the Moose home Monday, were held Thursday, 9:30 a. m. in St. Michael's Catholic church, with the Rev. Regis F. Larkin, celebrant of the requiem mass.

The pallbearers, all members of Frostburg Lodge, No. 348, Loyal Order of Moose, were Walter Rank, Fuller Davis, John Rafferty, Andrew Seifarth, George Thorp and George Tennant.

A firing squad and color bearers from Farrady Post, No. 24, American Legion attended the services and gave military honors. Paul Stewart and Omer Rafferty comprised the color guard and the firing squad consisted of S. W. Green, captain; James Spiker, Charles Warnick, William Skriver and Charles Condry.

The funeral ritual of the American Legion was read at the home by Charles Cole, commander and Earl R. Miller, chaplain. Interment was in St. Michael's cemetery.

Winebrenner Rites Held

Services for James Winebrenner, 75, of Long Stretch, Garrett county, who died Friday night in Miners hospital, were held Monday, 2:30 p. m., at the residence, with the Rev. Raymond Crowe, pastor of the Midland Methodist church, officiating.

The pallbearers were Noah Baker, Cecil Baker, Solomon Caton, Martin LaRue, Marshall Burdock and Elmer Minnick. Interment was in Mt. Zion cemetery, Garrett county.

Griffith Rites Held

Services for William Griffith, 75, retired mine worker and charter member of the Frostburg Fire Department, who died Monday in Miners hospital, were held Thursday, 2:30 p. m., at the family residence, with the Rev. Watson E. Holley, pastor of First Methodist church, officiating.

The pallbearers were Olen Gunnett, William Evans, Jesse Jacobs, John Rank, Harry Michaels and Mr. Taccino. Interment was in Allegany cemetery. Jess Jacobs read the ritual of the fire department at the cemetery.

Baker Services Held

Services for George Baker, 84, retired farmer of Garrett county who died Saturday at his residence, Finzel road, were held Wednesday, 2:30 p. m., at the Johnson church, with the Rev. Raymond Crowe, pastor of the Midland Methodist church, officiating.

The pallbearers were Roy Crowe, Archie Wolfe, James Rosenberger, Willard Crowe, Thomas McKendie and Samuel Eisel. Harold Frank and Carl Crowe were the flower bearers. Interment was in the Johnson church cemetery.

Frostburg Briefs

The Pioneer club of the Welsh Memorial church will meet Friday evening at the home of Mrs. Mary Jane Densmore, with Mrs. Jane Harrison assistant hostess.

Mr. and Mrs. Conrad E. Kroll, Grahamtown, entertained last evening with a New Year party. The home was decorated in a color scheme of green and red. Refreshments were service. Twenty four guests attended, including six servicemen. Music for the occasion was furnished by Aden Lewis, a piano student at the Juilliard School of Music, New York, Jack Hayes, vocalist. Dancing to candlelight was a feature.

Frostburg Personals

Mrs. Eunice Cole Baker, Charles street, received word that her husband, Pfc. James Baker, has arrived in Hakodate, Japan, with army occupational forces.

Dr. Hilda Jane Walters and Miss Agnes Howat are home after spending the holidays in Florida.

Miss Jean Bowen returned to the University of Maryland, College Park, Wednesday, after spending the holidays with her parents, Mr. and Mrs. Robert Bowen, Washington street.

Miss Betty Matese, a teacher at Hyattsville, returned after spending the holidays with her parents, Mr. and Mrs. John Matese, East Main street.

Mrs. Ida M. Wilson, Nikep, Md., a former resident of Frostburg, who had been in Memorial hospital, Cumberland, from October 27 until nine weeks ago, is recuperating at the home of her daughter, Mrs. A. D. Schell, 404½ North Mechanic street, Cumberland. She expects to return to her home in Nikep within two weeks.

Miss Rita Delaney has returned to Washington after spending the holidays with her aunt, Miss Katie Jack, Broadway.

The Rev. John T. Sleeman, assistant pastor of St. Bernard's Catholic church, Baltimore, has returned after visiting his parents, Mr. and Mrs. Thomas Sleeman, Mt. Pleasant street.

Miss Jean Hartig, registered nurse, returned to the University of Michigan, Ann Arbor, after visiting her parents, Mr. and Mrs. John Hartig, Pine street.

Addie Stott, who had been seriously ill in Miners hospital, is reported much improved.

Mrs. George Thorp, Borden Mines, is home from Miners hospital.

Miss Betty Stewart, daughter of Mr. and Mrs. James Stewart, returned to Hyattsville after spending the holidays with her parents, Maple street, this city.

James Read has resumed his studies at the University of Maryland, College Park, after spending the holidays with his parents, Mr. and Mrs. Foster Read, Lyric apartments.

Mrs. Betty J. Hodgdon recently returned here to reside with her parents, Mr. and Mrs. Victor Hawkins, West Loo street, while her husband, an army officer, is overseas.

Pfc. George V. Hamrick, a medical student at the University of Maryland, was a holiday guest of his parents, Dr. and Mrs. Martin Hamrick, West Loo street.

Lt. William D. Watson, USMC, returned to Quantico, Va., after visiting his mother, Mrs. Ina Watson, Beall Lane. Mrs. Watson also had as her holiday guest Miss Eunice Wood, Sherill, N. Y.

Lt. W. C. H. Poole returned to Ottawa, Ill., after visiting his wife, the former Miss Margaret Davis at the home of her parents, Mr. and Mrs. Edward Davis, Ormond street.

Mr. and Mrs. Henry Bowers, Hill street, received word that their son, Sgt. Joseph F. Bowers, arrived in California, December 26 on the SS Highland, after twenty one months in the Pacific theater of operations with the army air forces. He will report to Fort George G. Meade for discharge.

Mr. and Mrs. R. O. Layman, West Main street, has as holiday guests, Mr. and Mrs. Hugh Fullerton, Wellington, New Zealand, who are at present residing at Silver Spring with their two children, Robert and Julian. Mr. Fullerton, a technical advisor for the New Zealand supply mission, is on assignment in Washington.

Wayne Layman, son of Albert Layman, 161 West Main street, is home with an honorable discharge from the navy after serving thirty three months aboard a carrier in the Southwest Pacific as a radarman second class.

Program Is Given By Bible Class At Flintstone

By MRS. H. V. BENDER

FLINTSTONE, Jan. 3 — Mrs. B. C. Robinette and Miss Pearl Wilson were hostesses New Year's eve to the members of the Thompson Bible class at their home here in a joint class meeting and watchnight service.

Mrs. Robinette, program chairman, presented a short program. Mrs. Charles Shriver, president, presided at the business session. Games furnished the recreation for the evening.

Refreshments were served by the hostesses assisted by Mrs. Hartman. The Rev. B. F. Hartman conducted a worship service at midnight as the new year entered.

The next meeting will be at the home of Mrs. L. L. Littlefield and Mrs. Guy Stonestreet at their home on the Murleys Branch road.

Soldiers Discharged

Flintstone soldiers to be separated recently from the service are Paul W. Oster, son of Mrs. Katie B. Oster; Harry M. Twigg, husband of Mrs. Margaret Twigg and son of Mr. and Mrs. Walter Twigg of Gilpen; Theodore Shaw, son of Mr. and Mrs. Roy Shaw, RFD 2, Flintstone. All three boys have been serving in the Pacific.

Brief Items

The Womens Society of Christian Service Circle No. 1 and the official board of the Flintstone Methodist church met Thursday evening at the home of Mr. and Mrs. Herman Browning, Murleys Branch. The budget for the new year was presented to the society for acceptance.

The Flintstone Homemakers will meet Friday evening.

Mrs. Lulu Athey Dies in Keyser

By LUKE McDOWELL

KEYSER, W. Va., Jan. 3—Mrs. Lulu Louise Riggleman Athey died at her home, 83 E street at 3 o'clock this morning. She was a native of Mineral county and had lived many years in Keyser. Her parents were the late Mr. and Mrs. Benjamin Riggleman, Ridgeville.

She is survived by her widower George Athey and one daughter Mrs. Charles Rudy, Keyser.

Funeral services will be held at 2:30 p. m. Sunday, with a minister of the Pentecostal church officiating. Interment will be in Queens Point cemetery.

Harmon Rites Held

Services for Mrs. Annie Belle Harmon who died Sunday, were held at the home, 197 Argyle street, at 2:30 Wednesday. The Rev. H. S. Myerly, pastor of Grace Methodist church officiated. Interment was in Meadow Point cemetery.

Russell Bishop, G. M. and Porter Michael, Paul Kiser, Adam Kimble and C. W. Smith were pallbearers.

Personals

S. M. Arnold, Burlington; Mrs. Marjorie Davis, Elk Garden; Mrs. Ann Brown, Richard Decker and Charles A. Parsons, Keyser, are patients in Potomac Valley hospital.

Sgt. Earl Kiddy Is Discharged

By MARIE MERRBACH

LONACONING, Jan. 3—Sgt. Earl I. Kiddy, son of Mr. and Mrs. Earl Kiddy, Nikep, returned home with his discharge after thirty-five months in the army. He served thirty months overseas.

He served on Luzon and in the Philippines, and received his discharge at Fort George G. Meade. He wears the Good Conduct medal, the Asiatic Pacific theater ribbon, the Philippine Liberation ribbon with one Bronze Star and World War II Victory ribbon.

Brief Items

Goodwill Volunteer Fire Company No. 1, Lonaconing, was summoned Wednesday evening at 7 o'clock to the home of John Preston, Big Vein hill, to extinguish a flu fire which caused slight damage.

Pfc. Thomas Gowans, son of Mr. and Mrs. Charles Gowans, East Main street, is home on thirty days leave from Denver, Colo. He has re-enlisted for a years service and expects to go overseas.

Personals

Mrs. Louise W. Bell and Miss Emma Bradley have gone to St. Petersburg, Fla., where they will spend the winter.

TOOTING THE OLD YEAR OUT

—Photo by Harold Carl

FROSTBURG, Jan. 3—Rep. and Mrs. J. Glenn Beall, are shown at their Beall street residence, listening approvingly New Year's eve as their 8-year-old son, George, gives a demonstration on his bugle which he says is his best Christmas gift. Ambitious to become the bugler at Camp Cliffside summer camp for boys this year on the South Branch of the Potomac, George has been practicing daily since Christmas. His companions in the picture are Freddie Taylor, (left) and Jimmie Taylor, (right) neighbors of the Beall family.

Parsons Teacher Becomes Bride Of Lt. Walters

Couple Will Reside in Ashland, Ky., after February 1

By HELEN COLLETT

PARSONS, Jan. 3—Mr. and Mrs. D. C. Stemple, Thomas, announce the marriage of their daughter, Elizabeth Virginia, to Lt. (j.g.) John David Walters, United States Navy, a son of Mr. and Mrs. B. T. Walters, Davis.

The double ring ceremony was read in the manse of the Presbyterian church in Thomas, Christmas morning at 11 o'clock with the Rev. Andrew B. Mann, pastor of the church, officiating in the presence of the two families.

The bride chose for her marriage a black and white street length ensemble with which she wore white accessories and completed her attire with a lapel corsage of gardenias.

Was Active in College

The bride is a graduate of Thomas high school, 1938, and West Virginia university, class of 1942 with a bachelor of science degree in home economics. While a student at the university the bride was a member of the college glee club; the YWCA; student council, Phi Upsilon Omicron, sorority; Rhododendron and the Mortar Board.

After her graduation she was a teacher in Friendsville school until December, 1944, when she accepted a position in Parsons high school.

Lt. Walters, a graduate of Davis high school, 1937, graduated from Berea college, Berea, Ky., with a bachelor of arts degree in economics. During his years in Berea he was a member of track team, president of the Men's glee club; and in his senior year was editor-chief of the "Chimes," the college annual.

Wins Commission

Following his graduation he was employed by the Kentucky-West Virginia Power Company, Ashland, Ky., until he entered the service January 1942. He was commissioned as an ensign in the supply corps in March, 1944. He was promoted to lieutenant (j. g.) in 1945. He was in overseas duty for twenty-eight months and wears the Asiatic-Pacific ribbon with three stars; the ETO theater ribbon with four stars, the American campaign ribbon, the Victory ribbon, the Good conduct medal and the Purple Heart.

The couple spent a honeymoon in the south after which the bride returned to her duties in Parsons high school until the end of the semester. Lt. Walters will report for his discharge January 10 and on February 1 will return to Ashland to resume his employment with the Kentucky-West Virginia Power Company, accompanied by his bride.

Mazza Rites

Funeral services were conducted at the Mott-Spiggle home, Davis, this week for Domenico Mazza, 73, a resident of Davis for fifty years, who died in Tucker county hospital, Parsons, two days after being admitted with a paralytic stroke he suffered at his home.

He was a native of Italy. His wife died a year ago, just a few weeks after receiving word of the death of their youngest son, Vincent, who was killed in the ETO.

Surviving are the following sons and daughters, Mrs. Rose Casaro, Mrs. Nellie Mascaro, Mrs. Julio Pignoli, Mrs. Antoinette Marcoro, Michael, Joseph and Anthony Mazza, all of Cleveland, Ohio.

The Rev. Andrew B. Mann, pastor of Davis Presbyterian church, officiated and interment was in the Davis cemetery.

Blaine Conard Rites

Funeral services were conducted Tuesday for Blaine Conard, 52, Elk, Tucker county, who died suddenly at Harman. He had been in ill health for the past year following an operation. He was born in Pendleton county July 6, 1893. He is survived by his widow, the former Dorothy Vanscoy, and the following children, Pvt. Amos Conard, with the army in Japan; Betty, Lee, Leo, Grace, Billy and Mary Ellen all at home, and two brothers, Walter and Riley Conard, both of Pendleton county.

The Rev. I. E. Lewis, retired minister of Parsons, officiated at the short services held at the grave and interment was in the Elk cemetery.

Watring Rites

Funeral services were conducted December 24, in the Lutheran church in Aurora for Melvin E. "Bill" Watring, 35, Kempton, an employee of the Davis Coal and Coke Company for fifteen years until his recent illness. He died in a Baltimore hospital December 20.

He was born in Eglon, May 25, 1910, a son of Mrs. Ella Huff Watring and the late Raymond Watring and is survived by his widow, the former Gae Watring and the following children, Jerry, Norman Rae, Shirley, Sue, and Linda Watring all at home.

Brothers and sisters surviving include Mrs. William Broll and Ronald Watring, both of Kempton; Peter Watring, Charleston, W. Va., Darrell Watring, Cumberland; Mrs. Forrest Sanders, Terra Alta, and Gilroy Watring, with the army in Germany.

Interment was made in the Lutheran cemetery at Aurora.

672 Tucker County Servicemen Complete Service for Country

Judge Northcott, Huntington, Dies At Arcadia, Fla.

HUNTINGTON, W. Va., Jan. 3 (AP)—Federal Judge Elliott Northcott, 76, Huntington, died at 5:30 p. m. today in a hospital at Arcadia, Fla., following an illness of two weeks, relatives here have been informed.

Judge Northcott, who had been in semi-retirement from the Fourth circuit court of appeals bench for some time, had entered the hospital on December 21, suffering from pneumonia. A few days later, he developed uremia and lapsed into a coma from which he never recovered. He was stricken while wintering at Boca Grande, Fla.

Northcott was appointed as a judge of the federal circuit court by President Coolidge in 1927, climaxing a long period of service to the state and to the nation during which he became one of West Virginia's most distinguished citizens.

As a lawyer, he was twice United States attorney for the Southern district of West Virginia. As a diplomat, he served as envoy extraordinary and minister plenipotentiary to Columbia and Nicaragua, and as envoy to Venezuela.

Northcott was the son of a Civil war brigadier-general. Although he never was a soldier himself, during his diplomatic assignments in Central and South America he witnessed seven revolutions.

He was prominent in Republican politics in West Virginia for almost half a century.

The jurist was married to Miss Lola Beardsley in 1893. They had one son, Andrew Northcott, who was in Florida at the time of his father's death.

Roster Includes 51 Men Who Won Purple Heart Medals

By HLEN COLLETT

PARSONS, Jan. 3 — Six hundred and seventy two servicemen have been discharged from Tucker county up until January 1, 1946, according to records in the office of the county clerk.

The list includes 522 men from the army; twelve marine corps men and women; 125 navy men and women; five with certificates of service; two WAC's; two army nurses and three WAVES.

There are fifty-one men from this county that hold the Purple Heart medal for wounds received in action with the army. They are Ralph H. Geiger, wounded in Italy, December 30, 1943; Richard L. Evans, Thomas, wounded in Belgium, January 14, 1945; Ralph Evick, Parsons, (date not given); Romaine Repair, Parsons, in Germany, April 18, 1945; Richard H. Archer, Hendricks, Germany, March 19, 1945.

Burley R. Bohon, St. George, in Germany, April 16, 1945; Earl F. Simmons, Hambleton, Luzon, April 1945; Bernard L. Phillips, Parsons, North Burma, June 25, 1944; Elwood P. Cosner, Albert, twice wounded, first in France, July 5, 1944 and again in Germany, December 23, 1944; Robert W. Mullenaux, Davis, also twice wounded, first in Anzio beachhead, March 29, 1944 and again in France, August 27, 1944.

Elmer C. Summerfield, Parsons, in France, July 13, 1944; Wilfred C. Kisner, St. George, twice wounded, first in Germany, January 20, 1945, and again later in Germany while a prisoner of war; Hoy L. Williams, St. George, three times wounded in action in France, dates not given; Robert A. Burns, Parsons, in Italy, September 22, 1944; James P. Pell, Davis, Okinawa, April 20, 1945.

Parsons Men Included

Olin P. Phillips, Parsons, in France, July 7, 1944; Warren P. Knicely, Parsons, in France, July 23, 1944; Arthur R. Slaubaugh, Horseshoe Run, in France, July 17, 1944; Frank P. Kotnik, Coketon, in Italy, May 31, 1944; Ira L. Firl, Benbush (date not given); Kenneth L. Gordon, Parsons, in France, July 9, 1944; Grover C. Fansler, Davis, in Germany, January 1, 1945; Robert Presutti, Coketon, in France, August 30, 1944.

Richard A. Sayers, Thomas in Germany, April 20, 1945; Lonnie P. Schumaker, Parsons, in Belgium, October 15, 1944; Wayne W. Hebb, St. George in France, April 1, 1945; William H. Hynes, Albert, in Germany, April 20, 1945; Dennie Murphy, Parsons, in France, July 30, 1944; Alvin Pitman, Parsons, in Italy, April 13, 1945.

Paul T. White, St. George, in France, July 27, 1944; Ora J. Long, Hendricks, twice wounded, first April 23, 1944, and again April 22, 1945, both in the Asiatic-Pacific theater of war; Boyd Bohon, St. George, in the ETO (no date given); James P. Williams, Route 1, Parsons, in France, August 26, 1944; Carl Udovich, Thomas, in France, December 3, 1944; Charles K. Bland, Thomas, in Germany, March 21, 1945; Marvin E. James, Hambleton, in France, January 3, 1945; Andy B. Kovach, Jr., Davis, in Normandy, June 6, 1944.

LeRoy Kelly, Parsons, three times wounded, in France, October 2, 1944, January 23, 1945, and March 15, 1945; Robert C. Sponaugle, Davis, wounded in Germany October 4, 1944; and then taken prisoner; Maynard Harsh, Parsons, in France, September 13, 1944; Sam Phillip, Porterwood, twice wounded, July 9, 1944 in Belgium and January 11, 1945, in France; Day L. Gower, St. George in Luxembourg, January 26,

(Continued on Page 13, Col. 2)

Piano Students To Give Recital At Paw Paw

By MRS. J. C. SNYDER

PAW PAW, W. Va., Jan. 3 — Twenty piano students, all pupils of Mrs. Adam Grim, will present a recital in the Methodist church here Monday night, Jan. 7, under the direction of Mrs. Grim. Parents and friends of the children are invited to attend.

Largent Is Discharged

Cpl. Wilson Largent arrived here Jan. 1, after receiving his honorable discharge, Dec. 31, at Fort Meade. He entered service Nov. 20, 1942, and received his basic training at New Orleans, La., his technical training at Snelling, Minn.

Largent served overseas with the First army in France, Germany, Holland, Scotland, England and Belgium. He holds the Good Conduct medal, the European theater ribbon, the American theater ribbon and three campaign stars.

Marriage Is Announced

On Christmas eve Clara Louise Rockwell, daughter of Mr. and Mrs. Perry Rockwell, became the bride of Douglas Courtney at Kingsley Methodist church in Cumberland. The single ring ceremony was performed at 7 o'clock, with the Rev. Hirl Kester, pastor officiating.

Mr. Courtney, an employe of the B. and O. railroad, as telegraph operator is a member of the class of 1943, Berkeley Springs high school. He is a discharged veteran of World War 2.

Mrs. Courtney is a graduate of Paw Paw high school, class of '45 and was active in both the musical and athletic program of the school.

The couple will reside at Great Cacapon.

Malcolm Is Discharged

Pfc. Paul W. Malcolm, a member of the late Gen. George Patton's Ninth air forces, received his honorable discharge at Fort George G. Meade, Dec. 31, after serving since Aug. 4, 1943.

During his overseas service, Pvt. Malcolm served in England, France and Germany. He received the Good Conduct medal, the European theater ribbon and four campaign stars.

Teachers Transferred

Mrs. Russell Appold has been transferred here as teacher of the second grade to finish the term of Mrs. Pearl Sharp. Clyde Ball, returned war veteran, will finish the term here for Cecil Parlette who will teach the Orleans-Cross road school vacated by Mrs. Appold. The new arrangement places the teachers nearer their homes.

Personals

Robert Arnica has returned to service after visiting his parents, Mr. and Mrs. Bert Arnica.

William McCoole, member of the Seabees who spent the past two years in the Pacific, is spending a thirty-day furlough with his parents, Mr. and Mrs. Robert McCoole.

Mr. and Mrs. V. R. Reed and daughter Janet, Pittsburgh, visited Mrs. M. F. McCabe and daughter Julia during the Christmas holidays.

Lonnie Snyder, returned war veterans, has resumed work with the Proctor and Gamble Company, at Marion, Va. Since his return home he has received the Bronze Star for meritorious work performed during his final service in India.

Jordan Harding, medical student at Shenandoah college, Va., spent the holidays at the home of his father, R. L. Harding.

Dr. and Mrs. M. A. Davidoff have returned from a holiday visit with relatives in New York.

John Parker is spending a furlough with his parents, Mr. and Mrs. Frank Parker.

Miss Glenna Portmess, Cumberland, visited Mr. and Mrs. Harry Portmess over the holidays.

Bernice Ambrose, Cumberland, spent New Year's day with Mrs. Raymond Portmess.

Mrs. Phyllis Howery, Hagerstown, was the guest of Mrs. H. P. Weller during the holidays.

Theodore Leach has returned to his home here after receiving his discharge from military service.

Henry Miller, Jr., and family have returned after a holiday vacation in Florida.

LOST
Serviceman's Billfold
Brown Leather
Containing Money and
Personal Papers
Including Leave Papers
Reward — Return
Paul W. Jenkins
Phone Frostburg 284-M

School Attendance In Grant County Reported as Fair

By MYRTLE K. PARK

PETERSBURG, Jan. 3 — All schools in Grant County opened yesterday after having been closed since December 17 because of illness. Attendance yesterday was fair. All highways over which school buses travel are now open and all school buses are making their usual runs.

Is Discharged

Floyd Dahmer has received an honorable discharge from the army and has returned to his home near Franklin. Dahmer was a teacher in Petersburg high school before entering service and will resume his position as a teacher in Petersburg high school in the second semester. Mr. and Mrs. Dahmer are spending a few days here.

Smith Rites Planned

Funeral services will be held at the home tomorrow morning at 11 o'clock for Harry S. Smith, 73, who died suddenly at his home yesterday morning of a heart attack. Burial will be in Maplehill cemetery. The Rev. G. O. Yount, pastor of the Presbyterian church will officiate.

Personals

Mr. and Mrs. VanMeter Fisher entertained relatives and friends with a turkey dinner at their home on Water street, recently.

Miss Anne Hogshead, student at Madison college, Harrisonburg, Va., who has been here visiting friends, has returned.

Mr. and Mrs. Wayne Barr and son, Moorefield, will move tomorrow to the Cook property on North Main street.

Pfc. John Dyer, Philadelphia, is here visiting his parents, Dr. and Mrs. V. L. Dyer.

Miss Ellen Brady has returned from visiting her mother, Mrs. F. R. Brady, Cumberland.

Miss SueBell Hogshead, student at Montreat college, Montreat, N. C., is here visiting friends.

The Misses Barbara and Betty Babb, students at West Virginia university, Morgantown, who have been visiting their parents, Mr. and Mrs. Roy Babb, Maysville, have returned.

Wanda Kay Bergdoll, who has been a patient in the hospital at Harrisonburg, Va., returned home today.

Vaughn Simmons, who has been ill at his home on North Main street, is improved.

Emmart-Bailey Wedding Takes Place at Home

KEYSER, W. Va., Jan. 3 — Miss Madeleine Marie Bailey, daughter of Mr. and Mrs. Charles T. Bailey, RFD 2, Keyser, became the bride of Harry Parker Emmart, Jr., son of Harry P. Emmart, Sr., Route 2, on Christmas day. The ceremony was solemnized by candlelight at 6 o'clock at the home of the bride with the Rev. William E. Thomas reading the double ring ceremony. The home was decorated in keeping with the holiday season.

The bride, given in marriage by her father was attired in a two-piece street length dress of beige, fashioned on the Russian tunic style with black accessories. She wore a shoulder corsage of pink Talisman rosebuds and babysbreath.

Miss Irene Bailey, sister of the bride, was maid of honor and was attired in a two-piece street length dress of navy blue, with navy blue and white accessories and wore a shoulder corsage of red rosebuds and white carnations.

Mr. Raymond Umstott, brother-in-law of the bridegroom served as best man.

Special attendants were Mr. Charles H. Bailey, brother of the bride and Miss Elizabeth Emmart, sister of the bridegroom.

Both the bride and bridegroom are graduates of Keyser high school and both are employed by the Celanese Corporation of America. Mr. Emmart recently received his discharge from the army having served forty-two months in the Signal Air Warning Battalion of the air force in the African, Sicily and Italian campaigns.

Following the wedding ceremony, Mr. and Mrs. Charles Bailey entertained the bridal party and members of the immediate families with a reception at their home. A tiered wedding cake adorned with a miniature bride and bridegroom centered the table.

After a motor trip through Virginia, Mr. and Mrs. Harry Emmart will reside for the present at the bride's home.

Be Quick To Treat Bronchitis

Chronic bronchitis may develop if your cough, chest cold, or acute bronchitis is not treated and you cannot afford to take a chance with any medicine less potent than Creomulsion which goes right to the seat of the trouble to help loosen and expel germ laden phlegm and aid nature to soothe and heal raw, tender, inflamed bronchial mucous membranes.

Creomulsion blends beechwood creosote by special process with other time tested medicines for coughs. It contains no narcotics.

No matter how many medicines you have tried, tell your druggist to sell you a bottle of Creomulsion with the understanding you must like the way it quickly allays the cough, permitting rest and sleep, or you are to have your money back. (Adv.)

FOR SALE
STOKER COAL
Phone Frostburg 786-W or 569-R
—Adv. N-Dec. 31, Jan. 3, 4, 5, 7, 8
T-Jan. 2, 3, 4, 5, 7, 8

For Sale
1941 Six Cylinder Ford Dump Truck Long Wheel Base 1½ ton. Phone Frostburg 786-J.
Advertisement—N-T-Jan. 3-4

FRIDAY SATURDAY — PALACE — MATINEE NIGHT
JOHN WAYNE In
"BACK TO BATAAN"
with ANTHONY QUINN - BEULAH BONDI

FRIDAY — LYRIC — SATURDAY
CHARLES STARRETT as the DURANGO KID In
"BOTH BARRELS BLAZING"
with TEX HARDING - PAT PARRISH

WHO? Every member of the family may join
WHY? To have money for Christmas and year-end bills in '46
WHEN? Make your first deposit this week
WHERE? At the address below

Choose One of These Classes

Deposit Weekly	Receive in 50 Weeks
$ .10	$ 5.00
$ .25	$ 12.50
$ .50	$ 25.00
$1.00	$ 50.00
$2.00	$100.00
$5.00	$250.00

FIDELITY
SAVINGS BANK
FROSTBURG, MD.
MEMBER FEDERAL DEPOSIT INSURANCE CORPORATION

HEADACHE
Capudine contains 4 specially selected ingredients that work together to give quick relief from headache and neuralgia. Follow directions on label.
Liquid CAPUDINE

Rexall
AGA-REX
Combines the lubricating action of Purest Mineral Oil in emulsified form.
FULL PINT $1.00
Rexall DRUG STORE
FORD'S DRUG STORES
Cumberland Frostburg

Dr. Harry Pinsky
Optometrist
39 Baltimore Street
Phone 18

High Quality
HOSIERY
HANDBAGS
GLOVES
Styled Right · Priced Right
Ormond hosiery shop
103 Baltimore Street

Local and Long Distance
HAULING
ALSO
STORAGE
Bennett's TRANSFER
Henderson Ave. and Franklin Street
PHONE 3060

PAUL'S
Flower Shop
If you want the nicest flowers — and the best service try us, on your next order.
Always At Your Service
Phone 291

WHAT HAVE
4 WARTIME WINTERS
DONE TO YOUR CAR OR TRUCK?

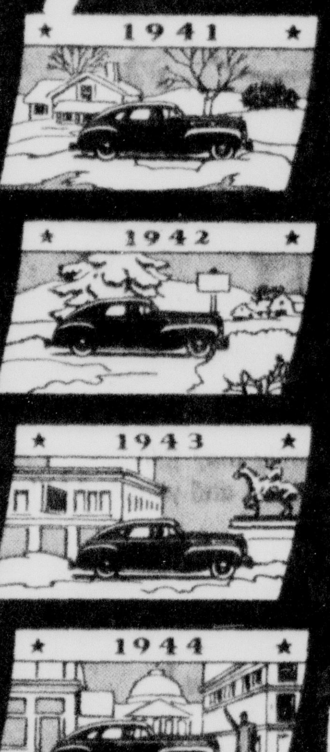

Your present car or truck may still have to serve you for a long, long time. NOW'S a good time to let our expert mechanics, using factory-engineered parts, put your vehicle into condition for longer, better and more economical service!
Phone 258 TODAY!
For Continued Transportation Use Our
DEPENDABLE
DODGE-PLYMOUTH SERVICE
Gurley Bros. Garage
123 So. Liberty

LISTEN WORLD!

—By Elsie Robinson

(Registered U S Patent Office)

Darn that hang nail! It's gotten my goat fifty times today.

Funny things—hang-nails. Hardly any size, but they can make your whole body miserable. And gum up a day's performance. Yet they're nothing but a scrap of skin that has lost contact with your main hide and dried up into a nuisance.

People—they get like that, too. Human hang nails.

They were like everyone else to begin with — just as that hang-nail was once regular skin. Warm and eager and supple—WHILE THEY WERE IN CIRCULATION. Then something happened, that put them out of circulation. Some grief, perhaps. Or a loss or shock. Or they did something to be ashamed of. Or perhaps they just grew discouraged. Whatever it was, it cut them off. Cut them off from the enthusiasm and excitement of other human beings—from healthy conflicts and competitions—from all those quickening contacts that affect us, unconsciously, when we're living normally . . . from those contacts that stir us up and keep us alive.

So they dried up. They didn't know they were drying up. They realized, perhaps, that they were thinking more about themselves. Taking things harder. Feeling lonelier and meaner and more tired of life every day. But they didn't realize that this was turning their characters into festering thorns that snagged, every time life touched them. But it was—

You've seen them. You know them. There's at least one human hang-nail in your office, in your family. And they get your goat—how they get your goat. Making life misterable for themselves and everyone else. Can't say a word without offending them. Why, they act as if they were the only people on earth—

As a matter of fact, they think they ARE. They've lost contact so much that they've clean forgotten about the other fellow. They can't feel him. They can't feel the things that happen to him. They can only feel the things that happen to themselves. Naturally they consider such things the main events in human history.

That's what happens to people when they cut themselves from life. You don't have to be nutty to get that way. You just need to be cut off. It can happen to anyone. It can happen to you. It has happened to you. You've had spells like that, when everything seemed wrong. The only thing that was wrong was you. You'd rambled off by yourself and turned into a hang-nail.

IF YOU WANT TO STAY REGULAR, STAY IN CIRCULATION. Stay with the gang and take your chance with it. It won't always be easy or pleasant. Other people jostle us, double cross us sometimes—make us mad. But that's all good for us. It keeps us stirred up.

IF YOU AREN'T STIRRED UP, YOU'LL WITHER UP. YOU'LL BECOME A HANG-NAIL.

(Copyright, 1945, King Features Syndicate, Inc.)

Quality
Distributing Company
114 Spruce Street
DISTRIBUTORS FOR
BURRY BISCUIT CO.
- Pretz Stix
- Celery Stix
- Biscuit Mix
- Corn Muffin Mix
- Fruit Cakes
- 1 lb. Home Spun English Cookies
Phone 4496

Two Divorce Suits Are Filed in Court

Two suits for divorce were filed Wednesday in circuit court.

Quay H. Christy, a former soldier, filed suit for an absolute divorce from Mrs. Pauline Christy, Cumberland. The husband, represented by Estel C. Kelley, said the couple were married January 18, 1941, and lived together until September 1, 1943. Noel Speir Cook is attorney for Mrs. Christy.

John F. Daum sued for an absolute divorce from Mrs. Mildred M. Daum, Coffeyville, Kas. He said they were married June 15, 1944, and lived together until June 22 of the same year. Julius E. Schindler is his attorney.

Chief Judge William A. Huster has granted a divorce to Mrs. Vera M. Thompson from Allen E. L. Thompson, this city. She received the right to resume use of her maiden name, Fogle. Kelley was her attorney and William M. Somerville represented the husband.

Mrs. Angela G. Towler received a divorce from Berlin D. Towler in a decree signed by Judge Huster. She was given the right to resume use of her maiden name of Grahame. Harold E. Naughton was her attorney.

—Russian planes destroyed 60,000 enemy planes during the war.

For A Happy New Year
DRESS UP
THE FAMILY IN SMART NEW APPAREL
EASY TERMS
PEOPLES STORE
77 BALTIMORE ST.

CEILING PRICES ARE SET FOR PRODUCE

Ceiling prices for fruits and vegetables were released Wednesday by price panel clerks of the local War Price and Rationing Board. The list, effective through next Wednesday, is as follows:

Northwestern apples, fifteen cents a pound; eastern apples, fourteen and a half cents; bananas, twelve cents a pound; loose cranberries, thirty-six and a half cents a pound; table grapes, nineteen cents a pound; pears, eighteen and a half cents a pound.

Green and wax snap beans, twenty-six cents a pound; bunched carrots, ten and a half cents a bunch; loose carrots without tops, seven cents a pound; lettuce weighing less than ten ounces a head, twelve cents a head; ten to thirteen ounces, fourteen cents; over thirteen ounces, eighteen cents a head.

Yellow onions three inches and over, ten cents a pound; under three inches, eight and a half cents; green peas, twenty-four cents a pound; spinach, fifteen and a half cents a pound; sweet potatoes, eleven cents a pound.

—The armed forces of the United Nations, exclusive of Russia, required 22,000,000,000 gallons of petroleum products from Pearl Harbor to V-E day.

—Industrial development in Bolivia has been limited by the lack of cheap fuel.

Bronchial COUGHS
Bronchial Irritations Due to Colds
Spend 45 cents today at any good drug store for a bottle of Buckley's CANADIOL Mixture. Take a couple of sips at bedtime. Feel its instant powerful effective action spread thru throat, head and bronchial tubes—starts at once to loosen up thick, choking phlegm, soothe raw membranes—make breathing easier.
Sufferers from those persistent, nasty irritating coughs or bronchial irritations due to colds find Buckley's brings quick and effective relief. Don't wait—get Buckley's Canadiol today. You get relief instantly.
Advertisement

25 Area Yanks Land in States

Seven Cumberland and tri-state district soldiers arrived at United States ports Wednesday aboard troopships from overseas stations. The men, their troopships and ports of debarkation were:

S.S. Elgin Victory, Newport News, Va., Pfc. Frank R. Seaman and Sgt. Calvin E. Dauden, this city.

S.S. Lamont, San Francisco, Cal., Sgt. John W. Malcolm, of Barton.

S.S. Chapel Hill Victory, Newport News, Va., Sgt. Cecil H. Keefer, of Hancock; and T-5 Joseph R. Wilson, of Midland.

S.S. Mexico Victory, Newport News, Va., Pfc. Paul R. Davis, of Barton; and Pfc. Donald E. Dell, of Cumberland.

Twelve other men arrived New Year's Day on the S.S. Monticello, debarking at New York. They were Pfc. Robert R. Golden, Pfc. Joseph F. Schaffer, Sgt. William B. Laurent, T-5 Vernon B. Duckworth, Cpl. Galen E. Storer, and Pfc. Arthur L. Redhead, all of Cumberland; Cpl. Donald F. Chaney and Pfc. Kenneth M. Wellings, of Frostburg; T-5 Richard N. Symons, of Westernport; Pfc. Melvin K. James, of Barton; T-4 John E. Lancaster, of Midland; and T-5 Joseph L. Rice, of Oakland.

Six area soldiers arrived December 31. Pfc. Carl M. Nargroff, of Accident; and T-5 Thomas R. Hanlin, arrived at San Francisco aboard the S.S. Wharton; Pfc. Burton Smith, of Lonaconing, was on the S.S. McGuire, putting in at Newport News; T-4 William H. Fuller, of Frostburg; T-5 James R. Starkey, of Eckhart Mines; and Pfc. James P. Flanigan, of Mt. Savage, were on the M.I.T. Victory, arriving at New York.

—Many British ex-service girls are becoming telephone operators.

—Big trees like those in California once grew throughout the northern hemisphere.

—A hospital bed with built-in plumbing has been designed.

Record Albums and Cabinets
for protection of records
MUSIC SHOP
5 - 7 South Liberty St.

the inimitable
"PECK" MILLS
entertaining nightly at the
CADILLAC Cocktail Lounge
26 Baltimore St.

The Gabrieleen Beauty Salon
Has Moved To
112 South Centre Street
Next to Elks Club
Telephone 3559
FRANCES S. ROEDER
Owner

Buddy Stevens
entertaining
at the console of the Hammond Organ
IN THE
Cocktail Rooms
OF THE
Fort Cumberland Hotel

RAND'S
DEEP CUT RATE
SELF-SERVE
Baltimore Street at Centre
JANUARY SALE
STORE-WIDE
ASPARIN TABLETS 5 grain bottle of 100 cut to 8c
75c Phillips Milk of Magnesia .. 49c
25c CASTOR OIL . . . . . 1/4 pint cut to 9c
75c DOAN'S KIDNEY PILLS cut to 49c
WRIST WATCHES SWISS TYPE cut to $13.50 plus tax
GLASS TUMBLERS 6 for 19c
25c Citrate of Magnesia 13c
50c Milk of Magnesia TABLETS Bottle of 100 . . . 13c
50c Rubbing Alcohol pint 19c
15c EPSOM SALTS Full pound 7c
50c MINERAL OIL . . . . . pint 29c
60c REM COUGH SYRUP 49c
50c WITCH HAZEL . . . . pint 23c
15c GLYCERINE and ROSE WATER . . . 9c
Sweet Spirit of Nitre cut to . . . 17c
Safety Matches Pack of 10, cut to 8c
30c Aromatic Ammonia cut to . . . 17c
10c Pipe Cleaners Pack of 24, cut to 7c
CIGARETTES All Popular Brands—Carton $1.31 Tax Incl.
FILMS Any Size Limit 6

Fine Suites!
IN OUR JANUARY CLEARANCE!

• English Style 2-Pc. Suites
If you're looking for a "buy"—and a real one!—these distinctively designed living room suites will completely fill the bill. Right now English style suites may be had for as little as
$149.50
OTHER SUITES NOW AS LOW AS $99.95

Period Style Bedroom Suites at a Saving
An unparalleled chance to select your favorite style bedroom suite at a cost far less. Do it now and take advantage of the chance that you may not get again in a long time!
$149.50
OTHER SUITES AS LOW AS $89.95
★
OPEN AN ACCOUNT USE YOUR CREDIT

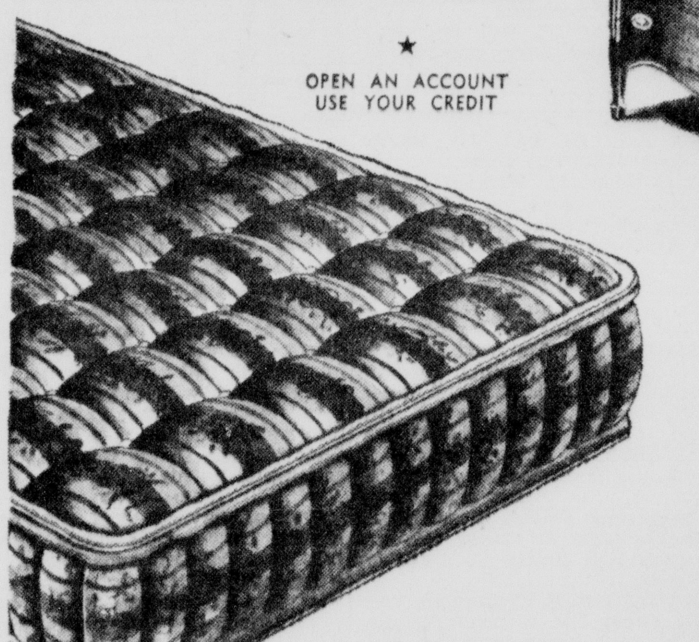

CLEARANCE!
FLOOR SAMPLES
Mattresses!
$5.00 off
Extraordinary quality at an unheard-of-saving! All-felt mattresses in a host of beautiful patterns and various colors. And every one drastically reduced.
Wolf Furniture Co.
42-46 Baltimore Street
Phone 70

HEADACHE
Capudine contains 4 specially selected ingredients that work together to give quick relief from headache and neuralgia. Follow directions on label.
Liquid CAPUDINE

Rexall
AGA-REX
Combines the lubricating action of Purerest Mineral Oil in emulsified form.
FULL PINT $1.00
Rexall Drug Store
FORD'S DRUG STORES
Cumberland Frostburg

Dr. Harry Pinsky
Optometrist
39 Baltimore Street
Phone 18

High Quality
HOSIERY
HANDBAGS
GLOVES
Styled Right - Priced Right
ORMOND
hosiery shop
103 Baltimore Street

Local and
Long Distance
HAULING
ALSO
STORAGE
Bennett's
TRANSFER
Henderson Ave. and Franklin Street
PHONE 3060

PAUL'S
Flower Shop
If you want the nicest flowers — and the best service try us, on your next order.
Always At Your Service
Phone 291

WHAT HAVE
4 WARTIME WINTERS
DONE TO YOUR CAR OR TRUCK?

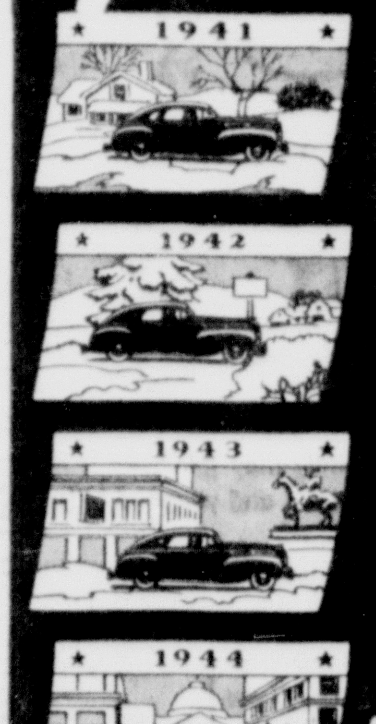

Your present car or truck may still have to serve you for a long, long time. NOW'S a good time to let our expert mechanics, using factory-engineered parts, put your vehicle into condition for longer better and more economical service!
Phone 258
TODAY!
For Continued Transportation Use Our
DEPENDABLE
DODGE-PLYMOUTH
SERVICE
Gurley Bros. Garage
123 So. Liberty

LISTEN WORLD!

—By Elsie Robinson

(Registered U. S. Patent Office)

Darn that hang nail! It's gotten my goat fifty times today.

Funny things—hang-nails. Hardly any size, but they can make your whole body miserable. And gum up a day's performance. Yet they're nothing but a scrap of skin that has lost contact with your main hide and dried up into a nuisance.

People—they get like that, too. Human hang nails.

They were like everyone else to begin with — just as that hang-nail was once regular skin. Warm and eager and supple—WHILE THEY WERE IN CIRCULATION. Then something happened, that put them out of circulation. Some grief, perhaps. Or a loss or shock. Or they did something to be ashamed of. Or perhaps they just grew discouraged. Whatever it was, it cut them off. Cut them off from the enthusiasm and excitement of other human beings—from healthy conflicts and competitions—from all those quickening contacts that affect us, unconsciously, when we're living normally . . . from those contacts that stir us up and keep us alive.

So they dried up. They didn't know they were drying up. They realized, perhaps, that they were thinking more about themselves. Taking things harder. Feeling lonelier and meaner and more tired of life every day. But they didn't realize that this was turning their characters into festering thorns that snagged, every time life touched them. But it was—

You've seen them. You know them. There's at least one human hang-nail in your office, in your family. And they get your goat—how they get your goat. Making life misterable for themselves and everyone else. Can't say a word without offending them. Why, they act as if they were the only people on earth—

As a matter of fact, they think they ARE. They've lost contact so much that they've clean forgotten about the other fellow. They can't feel him. They can't feel the things that happen to him. They can only feel the things that happen to themselves. Naturally they consider such things the main events in human history.

That's what happens to people when they cut themselves from life. You don't have to be nutty to get that way. You just need to be cut off. It can happen to anyone. It can happen to you. It has happened to you. You've had spells like that, when everything seemed wrong. The only thing that was wrong was you. You'd rambled off by yourself and turned into a hang-nail.

IF YOU WANT TO STAY REGULAR, STAY IN CIRCULATION. Stay with the gang and take your chance with it. It won't always be easy or pleasant. Other people jostle us, double cross us sometimes—make us mad. But that's all good for us. It keeps us stirred up.

IF YOU AREN'T STIRRED UP, YOU'LL WITHER UP. YOU'LL BECOME A HANG-NAIL.

(Copyright, 1945, King Features Syndicate, Inc.)

Two Divorce Suits Are Filed in Court

Two suits for divorce were filed Wednesday in circuit court.

Quay H. Christy, a former soldier, filed suit for an absolute divorce from Mrs. Pauline Christy, Cumberland. The husband, represented by Estel C. Kelley, said the couple were married January 18, 1941, and lived together until September 1, 1943. Noel Speir Cook is attorney for Mrs. Christy.

John F. Daum sued for an absolute divorce from Mrs. Mildred M. Daum, Coffeyville, Kas. He said they were married June 15, 1944, and lived together until June 22 of the same year. Julius E. Schindler is his attorney.

Chief Judge William A. Huster has granted a divorce to Mrs. Vera M. Thompson from Allen E. L. Thompson, this city. She received the right to resume use of her maiden name, Fogle. Kelley was her attorney and William M. Somerville represented the husband.

Mrs. Angela G. Towler received a divorce from Berlin D. Towler in a decree signed by Judge Huster. She was given the right to resume use of her maiden name of Grahame. Harold E. Naughton was her attorney.

—Russian planes destroyed 60,000 enemy planes during the war.

Quality
Distributing
Company
114 Spruce Street
DISTRIBUTORS FOR
BURRY BISCUIT CO.
- Pretz Stix
- Celery Stix
- Biscuit Mix
- Corn Muffin Mix
- Fruit Cakes
- 1 lb. Home Spun English Cookies
Phone 4496

For A Happy New Year
DRESS UP
THE FAMILY IN SMART NEW APPAREL
EASY TERMS
PEOPLES STORE
77 BALTIMORE ST.

CEILING PRICES ARE SET FOR PRODUCE

Ceiling prices for fruits and vegetables were released Wednesday by price panel clerks of the local War Price and Rationing Board. The list, effective through next Wednesday, is as follows:

Northwestern apples, fifteen cents a pound; eastern apples, fourteen and a half cents; bananas, twelve cents a pound; loose cranberries, thirty-six and a half cents a pound; table grapes, nineteen cents a pound; pears, eighteen and a half cents a pound.

Green and wax snap beans, twenty-six cents a pound; bunched carrots, ten and a half cents a bunch; loose carrots without tops, seven cents a pound; lettuce weighing less than ten ounces a head, twelve cents a head; ten to thirteen ounces, fourteen cents; over thirteen ounces, eighteen cents a head.

Yellow onions three inches and over, ten cents a pound; under three inches, eight and a half cents; green peas, twenty-four cents a pound; spinach, fifteen and a half cents a pound; sweet potatoes, eleven cents a pound.

—The armed forces of the United Nations, exclusive of Russia, required 22,000,000,000 gallons of petroleum products from Pearl Harbor to V-E day.

—Industrial development in Bolivia has been limited by the lack of cheap fuel.

Bronchial COUGHS
Bronchial Irritations Due to Colds
Spend 45 cents today at any good drug store for a bottle of Buckley's CANADIOL Mixture. Take a couple of sips at bedtime. Feel its instant powerful effective action spread thru throat, head and bronchial tubes—starts at once to loosen up thick, choking phlegm, soothe raw membranes—make breathing easier.
Sufferers from those persistent, nasty irritating coughs or bronchial irritations due to colds find Buckley's brings quick and effective relief. Don't wait—get Buckley's Canadiol today. You get relief instantly.
Advertisement

25 Area Yanks Land in States

Seven Cumberland and tri-state district soldiers arrived at United States ports Wednesday aboard troopships from overseas stations. The men, their troopships and ports of debarkation were:

S.S. Elgin Victory, Newport News, Va., Pfc. Frank R. Seaman and Sgt. Calvin E. Dauden, this city.

S.S. Lamont, San Francisco, Cal., Sgt. John W. Malcolm, of Barton.

S.S. Chapel Hill Victory, Newport News, Va., Sgt. Cecil H. Keefer, of Hancock; and T-5 Joseph R. Wilson, of Midland.

S.S. Mexico Victory, Newport News, Va., Pfc. Paul R. Davis, of Barton; and Pfc. Donald E. Dell, of Cumberland.

Twelve other men arrived New Year's Day on the S.S. Monticello, debarking at New York. They were Pfc. Robert R. Golden, Pfc. Joseph F. Schaffer, Sgt. William B. Laurent, T-5 Vernon B. Duckworth, Cpl. Galen E. Storer, and Pfc. Arthur L. Redhead, all of Cumberland; Cpl. Donald F. Chaney and Pfc. Kenneth M. Wellings, of Frostburg; T-5 Richard N. Symons, of Westernport; Pfc. Melvin K. James, of Barton; T-4 John E. Lancaster, of Midland; and T-5 Joseph L. Rice, of Oakland.

Six area soldiers arrived December 31. Pfc. Carl M. Nargroff, of Accident; and T-5 Thomas R. Hanlin, arrived at San Francisco aboard the S.S. Wharton; Pfc. Burton Smith, of Lonaconing, was on the S.S. McGuire, putting in at Newport News; T-4 William H. Fuller, of Frostburg; T-5 James R. Starkey, of Eckhart Mines; and Pfc. James P. Flanigan, of Mt. Savage, were on the M.I.T. Victory, arriving at New York.

—Many British ex-service girls are becoming telephone operators.

—Big trees like those in California once grew throughout the northern hemisphere.

—A hospital bed with built-in plumbing has been designed.

Buddy Stevens
entertaining
at the console of the Hammond Organ
IN THE
Cocktail Rooms
OF THE
Fort Cumberland Hotel

Record Albums and Cabinets
for protection of records
MUSIC SHOP
5 - 7 South Liberty St.

the inimitable
"PECK" MILLS
entertaining
nightly
at the
CADILLAC
Cocktail Lounge
26 Baltimore St.

The Gabrieleen Beauty Salon
Has Moved To
112 South Centre Street
Next to Elks Club
Telephone 3559
FRANCES S. ROEDER
Owner

RAND'S
DEEP CUT RATE
SELF-SERVE
Baltimore Street at Centre
JANUARY SALE
STORE-WIDE
ASPARIN TABLETS 5 grain bottle of 100 cut to 8c
75c Phillips Milk of Magnesia .. 49c
25c CASTOR OIL ..... 1/4 pint cut to 9c
75c DOAN'S KIDNEY PILLS cut to 49c
WRIST WATCHES SWISS TYPE cut to $13.50 plus tax
GLASS TUMBLERS 6 for 19c
25c Citrate of Magnesia 13c
50c Milk of Magnesia TABLETS Bottle of 100 ... 13c
50c Rubbing Alcohol pint 19c
15c EPSOM SALTS Full pound 7c
50c MINERAL OIL ..... pint 29c
60c REM COUGH SYRUP 49c
50c WITCH HAZEL pint 23c
15c GLYCERINE and ROSE WATER ... 9c
Sweet Spirit of Nitre cut to ... 17c
Safety Matches Pack of 10, cut to 8c
30c Aromatic Ammonia cut to ... 17c
10c Pipe Cleaners Pack of 24, cut to 7c
CIGARETTES All Popular Brands—Carton $1.31 Tax Incl.
FILMS Any Size Limit 6

Fine Suites!
IN OUR JANUARY CLEARANCE!

• English Style 2-Pc. Suites
If you're looking for a "buy"—and a real one!—these distinctively designed living room suites will completely fill the bill. Right now English style suites may be had for as little as
$149.50
OTHER SUITES NOW AS LOW AS $99.95

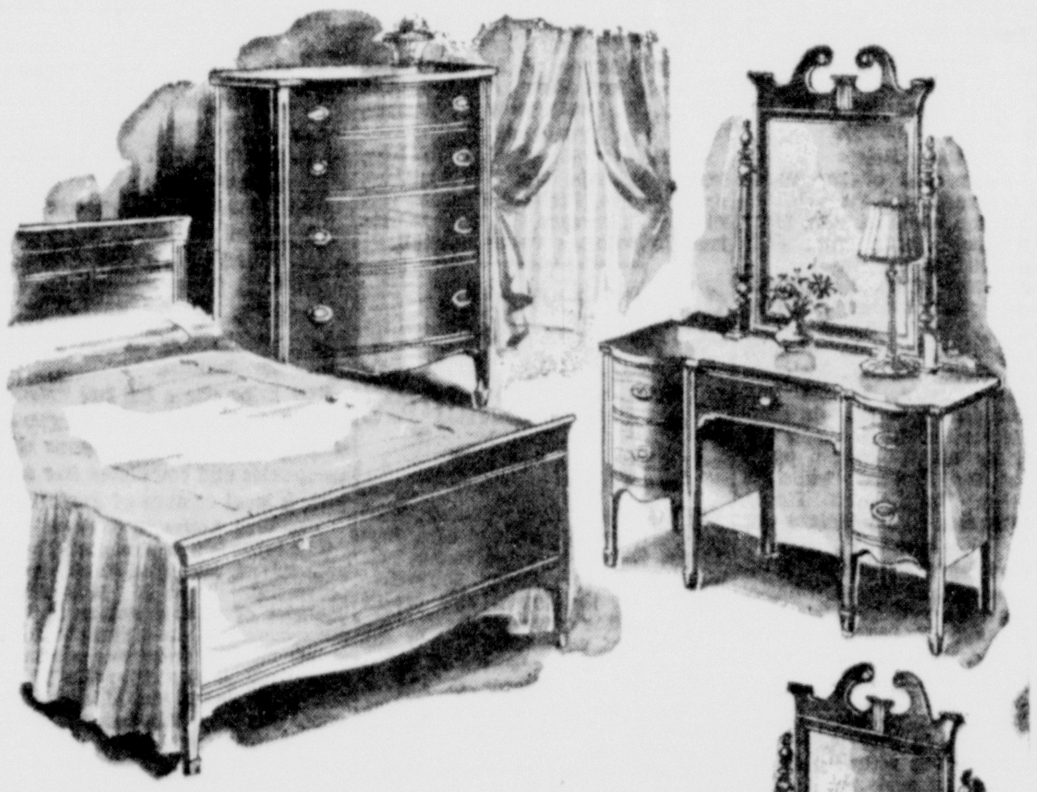

Period Style Bedroom Suites at a Saving
An unparalleled chance to select your favorite style bedroom suite at a cost far less. Do it now and take advantage of the chance that you may not get again in a long time!
$149.50
OTHER SUITES AS LOW AS $89.95
★
OPEN AN ACCOUNT
USE YOUR CREDIT

CLEARANCE!
FLOOR SAMPLES
Mattresses!
$5.00 off
Extraordinary quality at an unheard-of-saving! All-felt mattresses in a host of beautiful patterns and various colors. And every one drastically reduced.
Wolf Furniture Co.
42-46 Baltimore Street
Phone 70

Holden Arranges Meeting on Dairy Dispute Monday

Wage Issues Delay Settlement of Union Working Agreement

Negotiations on a contract between dairies of the Cumberland area and Local 924, Truck Drivers and Dairy Workers Union, will be resumed Monday at 8 p. m., James A. Holden, federal conciliator, reported last evening.

Arrangements for the meeting were made yesterday at 5 p. m. by Holden at a conference between the union and the companies in Teamsters hall, North Mechanic street.

The conciliator said the dairies were represented by George A. Lemmert, of the Liberty Milk Company; Curtis C. Cox, of Farmers Dairy, and E. A. Dashiell of the Queen City Dairy, and added that representatives of Barton, Llewellyn and Mason's dairy have been invited to participate in the coming meeting.

Reach Deadlock

Negotiations on a contract for the seventy-two dairy workers became deadlocked December 11 after all issues except wages had been settled.

A company representative last evening confirmed a union report that the dairies had offered an increase to inside workers and termed the increase substantial.

The company spokesman added the companies felt they could not offer an increase to outside men and declared such workers have received increases amounting to from sixty to ninety per cent since 1941 due to the increase in business.

Suggests Settlement

John R. Kelly, president of the local, said the union presented terms of a possible settlement of the wage issue to the dairies at yesterday's meeting and asked that the companies give an answer Monday.

The union president reported a special meeting of the union will be called after Monday's negotiation session so that the union may take action on the meeting.

Kelly added that negotiations for the settlement of the dispute are in force and said there was no chance of a work stoppage at present. No action was taken at last evening's regular meeting of the union, Kelly said.

U. S. Warships

(Continued from Page 1)

ilc. Both officers were relieved from duty after the Pearl Harbor disaster.

One of the criticisms leveled against them was that they failed to co-ordinate their forces for defense or to alert them against attack.

The Senate-House committee received during the day a navy report that Short and Kimmel vetoed unity of command in Hawaii in 1941 and disputed command over outlying islands.

Adm. H. K. Hewitt made these statements in a report of an investigation he conducted by direction of Secretary of the Navy Forrestal. Hewitt expressed the opinion that "more effective action" would have been taken both before and after the attack had there been unity of command.

War Made Little Change

In telling of the "shooting orders" in the Atlantic, Stark recalled that the United States started convoys to Iceland months earlier.

"We might under certain circumstances have command of British vessels or British officers might have command of ours," he related of the operations, adding that Germany's declaration of war in December made little change in the Atlantic situation.

"Was there an order for American ships to fire on German submarines?" asked Rep. Gearhart (R-Calif).

"There was."

"Who issued the order?"

"It did by direction of the president."

Stark produced a summary of Atlantic operating plans dated September 26, which said that approximately sixty British and Canadian destroyers and corvettes would be escort convoys in the Western Atlantic under "strategic direction" of the United States.

It was noted that President Roosevelt had said in a speech September 11 that "from now on, if German or Italian vessels of war enter the waters, the protection of which is necessary for American defense, they do so at their own peril."

Plan Made Effective Oct. 11

Stark said the September 26 plan was made effective October 11.

Among other tasks it assigned to the Atlantic fleet were "protection against hostile attack United States and foreign flag shipping other than German and Italian vessels by escorting, convoying, and patrolling as circumstances may require, and by destroying German and Italian naval, land, and air forces encountered."

On the point of the Pearl Harbor attack, Stark said he was surprised and he believed President Roosevelt was surprised. In fact, Mr. Roosevelt told him in the summer of 1944 that he was surprised, he added.

Sen. Lucas (D-Ill) brought up the question of whether there was advance knowledge in Washington of Japan's intentions.

The white-haired admiral replied with a firm negative as the Illinois senator put a series of questions as to whether he knew of anyone with advance knowledge of the attack plan, of anyone who "maneuvered" the Japanese-American crisis to provoke an attack, or who "trapped or lured" the Japanese into an attack.

Car Is Stolen

Police reported last evening no trace has been found of the 1938 Plymouth car which John G. McHugh, former local policeman, reported was stolen Monday evening from a parking lot at 205 South Mechanic street.

Paris Editor Gets Life

PARIS, Jan. 3 (AP)—Guy Bunau-Varilla, former editor of the newspaper Le Matin, was convicted of collaboration by a purge court today and sentenced to life imprisonment. He was accused of aiding Nazi propaganda with his newspaper during the German occupation of France.

Payroll Clerk Is Slain by Bandits

LOGAN, W. Va., Jan. 3 (AP)—Erwin Bryant, 36, a payroll clerk for the Amherst coal company, was fatally shot and one of three youthful bandits was wounded in a gun battle at Amherstdale, state police reported today.

State Police Cpl. Ezra Zirkle said Bryant died last night while en route to a hospital from a wound suffered in the fight.

Zirkle added that Robert Thomas, 19; Clarence Pearson, 17, and his brother, Robert Pearson, 22, negroes, all of Huntington, were held in the Logan county jail on charges of murder and of breaking and entering.

The three youths were captured on Huff mountain, Wyoming county, by three troopers from the Beckley detachment after their car stalled, Zirkle said.

Zirkle said the trio was accused of breaking into the Cranco store of the Logan County Coal Corporation and stealing $201.80 and a quantity of merchandise.

He said they then fled in the auto and a short time later took an undetermined amount of cash and merchandise from the Lundale store of the same company.

Company employes and constables banded together to try to prevent the robbery of a third store, all within a radius of seven miles, at Amherstdale, and Zirkle said the youths were taken by surprise and fled.

When the three returned for their automobile, the gun fight resulted and the trio escaped across the county line.

Thousands of GIs Play Nursemaid to Triplets On Atlantic Crossing

NEW YORK, Jan. 3 (AP)—Seven-month-old triplets and their war-bride mother, Mrs. Robert H. Glass, arrived today aboard the British liner Queen Mary along with 11,000 GIs who played nursemaid during the trip from England.

The three boys enjoyed their crossing, said the mother, a former Red Cross worker at an English service center.

Mrs. Glass said her husband, a former troop carrier command soldier of Springfield, Ohio, now working in South Bend, Ind., had not seen the babies since they were two days old. She will take them to live with their grandparents in Springfield.

Soldiers aboard the Queen Mary "adopted" the boys and took up a collection estimated at $3,000 as a fund toward their education.

"But nobody helped me do the diapers — thirty-six every day —" mourned Mrs. Glass.

672 Tucker County

(Continued from Page 11)

1945; Thomas Shaffer, Parsons, in Burma, June 23, 1944; Dempsey Haller, Parsons, in Belgium, September 8, 1944; Roy L. Arnold, Leadmine, on Leyte, November 9, 1944.

James W. Simmons, Hambleton, in Italy, November 12, 1943; Robert K. Martin, Hambleton, in France, September 25, 1944; Delmer Hinkle, Davis, in the ETO June 8, 1944; Thomas B. Griffith, Hambleton, in Italy, 1943 and again in France, 1944; Carl J. Geroski, Davis (details not given).

Win Combat Stars

Three soldiers have a record showing that they wear the ETO ribbon with many combat stars. They include Harold K. Shahan, St. George, with eight combat stars; Warren S. Kerns, Thomas, with nine combat stars and Vernon Duckworth, Parsons, with eleven stars.

The records also show that three men hold the Soldiers medal for heroism beyond the line of duty. They are George L. Williams, now of Cumberland; Harold B. Simmons, Parsons, and Master Sgt. Carson Clapsaddle who has re-enlisted recently to complete his twenty years of service.

Soldiers holding the Silver Star include Lester Miller, Parsons; Noah P. Kelly, Leadmine; Earl F. Simmons, Hambleton, and Ralph White, St. George who holds both the Silver Star and the Bronze star.

Win Croix de Guerre

Soldiers holding the Croix de Guerre are Paul R. Mauzy, Parsons, who also wear the Purple Heart medal, Everett H. Wiles, St. George; Robert A. Burns, Parsons, Doyle B. Crocker, Thomas; John O. Knarr, Hambleton, who also holds the Distinguished Flying Cross; and Glenn Eichelberger, Thomas.

Holders of the air medal include Capt. Max Kite, Parsons, air medal with five oak leaf clusters; Robert Stemple, St. George, with three Oak Leaf clusters, Richard P. Mauzy, Carl Painter, Charles Herbert Donalds, Morris Harsh all with the air medal; Carl W. Schoonover, Parsons, air medal with three Oak Leaf clusters; Leonard Stemple, Horseshoe Run, three Oak Leaf clusters and the Distinguished Flying Cross; Gordon Hedrick, air medal with four oak leaf clusters; Leonard B. Pase, Thomas, with a silver oak leaf cluster; William H. Saygers, Davis, three Oak Leaf clusters; Henry J. Streets, Thomas, seven Oak Leaf clusters; Ona W. Burns with three Oak Leaf clusters and Arthur DelSignore, Thomas, who holds the Distinguished Flying Cross.

Win Bronze Stars

Bronze Star holders include Robert Presutti, Coketon; Clarence Hansford, Richard P. Archer, Sam Phillips, Romaine Repair, James J. Williams, Harold S. Hershberger, and John W. Taylor, all of Parsons and Hendricks; Charles K. Bland, Thomas, an oak leaf cluster to the Bronze star as well as Webster Phillips of Parsons.

During the present war, five Tucker county boys have lost their lives in the service of their country. Included in the list of discharges recorded were: Catherine Folman, Piedmont, with the army nurse corps; First Lt. Ann Fleming, Thomas, with the army nurse corps; Second Lt. Katherine M. Peterson, Davis, with the army nurse corps; Glenda Hebb, with the WAVES; Annae Marie Gazelle, and Mary Anne Gasser, both of Thomas, both with the WAVES; Mary Margaret Hovatter, Parsons, with the Sheriff and Mrs. O. G. Hovatter, with the WAC's.

Reaction to Truman Speech Varies

WASHINGTON, Jan. 3 (AP)—Congressional reaction to President Truman's speech tonight ranged from a Republican assertion that it was "a confession of failure" to a Democrat's view that "the president struck pay dirt."

Sen. Morse (R-Ore) termed the speech "a real confession of the failure of the Democratic majority in Congress under his leadership."

"There was nothing new in the speech," Morse told reporters. "In fact his major points can all be found in the Congressional Record in speeches made by liberal Republicans since last session. The answer should be clear to the American people. The answer is election in 1946 of a majority of progressive Republicans to the Congress."

Sen. Lucas (D-Ill) expressed the opinion that "the president struck pay dirt as to the immediate needs of the country in this reconversion period. The president's demand for action should spur the Congress to act with all convenient speed on many of these vital measures."

Other comment:

Sen. Bankhead (D-Ala): "So long as the president tries to be fair in all this he can strive in good faith to find an impartial, reasonable solution of current industrial controversies, which is consistent with our constitution and accepted American way of life, he is entitled to the support of all good citizens."

Rep. Michener (R-Mich): "Advice is one thing, dictation is something else. The president should not overlook the fact that Congress is responsible to the people. When he finds fault with the Rules committee he should not forget that there are eight members of his own party and only four Republicans on that committee."

Chairman Spence (D-Ky), of the House Banking committee: "I agree with most of the objectives the president seeks to attain, and I am going to help him put through his general program."

O'Conor Seeks To Speed Reunion of Army Vet And Australian Wife

ANNAPOLIS, Md., Jan. 3 (AP)—Gov. O'Conor disclosed today he is seeking to speed the reunion of an army veteran and his Australian wife and baby by enlisting the aid of federal diplomatic and military services.

The governor said he had received a plea from Julius A. Anderson, Jr., Baltimore, to assist in speeding transportation for Mrs. Anderson and their daughter, Janet, from Brisbane, Australia.

Anderson wrote the governor he had served three and a half years overseas and married his wife in November, 1944. Afterward he left for the Philippines and their child was born October 1945.

He noted that his wife's papers were in order and that she had had a visa since October, 1945.

Gov. O'Conor wrote to the American consul at Brisbane and to the adjutant general urging their help in reuniting the Anderson family.

Negro GI Is King for 22 Days aboard Transport

NEW YORK, Jan. 3 (AP)—T-5 Vernesta Adams, 33, arrived in New York today from India after a dream voyage in which he was king for twenty-two days aboard the United States Navy transport Gen. Harry Taylor.

Adams, negro GI from Pilkington, Va., was the Fifty-thousandth soldier to board the troopship and was accorded special privileges.

He was excused from kitchen police or other details during the long trip, and was granted the right to feed all the chow lines, ice cream lines and lines to the ship's store.

A member of the One Thousand Eight Hundred and Eighty-eighth engineer aviation battalion, Adams said he spent most of his twenty-two days of ease "flat on my back, reading."

Myrna Loy Becomes Naval Officer's Bride

SAN PEDRO, Calif., Jan. 3 (AP)—In a tiny naval chapel, Myrna Loy today became the bride of Com. Gene Markey, former film producer, with Adm. William F. Halsey as best man.

A navy chaplain, Capt. Morris M. Leonard, read the brief Presbyterian marriage rites, which were witnessed by about thirty of the couple's film and navy friends.

It was the third marriage for both the slender, honey-haired star and the greying, slightly-balding Markey. The bridegroom was an intelligence officer with Halsey when the latter commanded the Third fleet. Markey now is on terminal leave.

Taneytown Man Dies When Car Hits Abutment

TANEYTOWN, Md., Jan. 3 (AP)—George Raymond Sauble, Jr., 40, Taneytown, was killed early today when his automobile ran into the stone abutment of a bridge over Monocacy creek, State Trooper R. E. Stallings reported.

The trooper said Sauble's car swerved about 100 feet off the side of the road when his car failed to make a turn. The crash threw Sauble against his windshield, Stallings said. He leaves his widow and three children, aged 12 to 16.

Clashes in Bombay

LONDON, Jan. 3 (AP)—One person was killed and six injured today in clashes during balloting in Bombay city and suburbs for two seats in the Bombay legislative assembly.

Reds Accept Plan

(Continued from Page 1)

A Communist spokesman at Yenan headquarters claimed, however, that Communist armies had captured both Fusin and Chaoyang from the Japanese; styled the government invasion "wholly unjustified" and admitted that the situation for his forces in Jehol had taken "a very serious turn."

The Jehol dispute took on explosive properties just as the Communists were announcing here that they had agreed in general with Chiang's new Year's eve plan for a halt to hostilities.

This plan calls for Marshall to act as a member of a committee of three with especially-appointed government and Communist representatives "to work out procedure" for a cessation of the fighting and the restoration of railway communications.

The Communist reply, which included some reservations, was handed to the government delegates as the rivals met for the third time since December 27 to explore the possibilities of peace ahead of the unity conference of all Chinese parties January 10.

Hiller's Papers

(Continued from Page 1)

tivated in his peace efforts by the knowledge of the coming German invasion of the Soviet Union.

Haushofer himself was executed by the gestapo in Berlin for possible implication in the July 20, 1944, bomb plot against Hitler and in some of the peace feelers sent through Swiss channels, according to experts from German witnesses by Dr. Edmund A. Walsh, vice president of Georgetown university.

President Signs Bill Establishing Medical Department in VA

WASHINGTON, Jan. 3 (AP)—President Truman today signed the bill establishing a department of medicine and surgery in the Veterans' Administration.

At the same time, he sent a letter to Gen. Omar N. Bradley, VA administrator, urging him to give priority to qualified veterans in recruiting physicians, dentists and nurses.

He also told Bradley to "provide against any possibility of discrimination because of race or creed."

Civil Service officials had opposed the legislation because it gives VA authority to organize its own staff of doctors and nurses without regard to Civil Service regulations. Mr. Truman made no mention of this opposition.

The president had until midnight to act on the bill.

Fires Make Hundreds Homeless in Batavia

BATAVIA, Java, Jan. 3 (AP)—About 500 persons in the Southeastern Batavia suburb of Meester Cornelis were made homeless today by spectacular fires which broke out in two native sectors shortly after a large crowd of Indonesians reportedly stormed a Dutch-Amboinese civil police station.

Chinese residents of Meester Cornelis whose homes were destroyed said the fires were set by the Dutch in retaliation for the attack on the police station. Dutch police officials said the assault was repulsed.

The fires raged throughout the night and were brought under control and extinguished early in the day by Indonesian fire brigades.

In the neighboring island of Sumatra, the Dutch news agency Aneta quoted the native Republican governor as saying Allied officers burned down more than 200 houses at Padang, following the slaying there several weeks ago of a British major and a woman Red Cross worker.

Court-Martial Convicts Brunswick, Md., Soldier

BALTIMORE, Jan. 3 (AP)—Pvt. William Lee Caniford, Brunswick, Md., was sentenced today to ten years at hard labor for conviction by a general court-martial of four specifications under charges of escape from confinement and desertion.

The army announced that the soldier was also sentenced by a court-martial board of nine officers at Holabird signal depot to a dishonorable discharge, forfeiture of all pay and allowances due or to become due.

Holabird officials said that under army regulations, the sentence was not final, but subject to review by the commanding general, Third service command, who may confirm or modify the sentence but cannot increase its severity.

The sentence was pronounced after approximately eight hours of testimony and deliberation, officials said.

Newspaper Publisher Dies in Plane Crash

RENO, Nev., Jan. 3 (AP)—William T. Dewart, 36, publisher of the New York Sun, died today from injuries received in the crash of a private plane.

Dewart, a student flier, was piloting the two-place plane from the rear seat, sheriff's deputies said.

A wing clipped a tree on the Bankofier ranch, eight miles south of Reno and the plane crumpled and crashed. Dewart's head was deeply slashed. He died in Washoe General hospital within a few hours.

The flying instructor, Joseph M. Williams, was not injured critically.

John F. Belford, Dewart's attorney, said the young newspaperman had been visiting here four weeks. He was the son of the late William T. Dewart, president of the New York Sun Company.

Gen. Eddy Takes Over

BALTIMORE, Jan. 3, (AP)—Maj. Gen. Manton S. Eddy, hero of the Cherbourg peninsula campaign and whose Ninth infantry division captured the senior Nazi officer in that port, arrived at Third service command headquarters to relieve Maj. Gen. Philip Hayes as commanding general.

Gen. Hayes announced yesterday that he would retire from the army to head a project involving a standard broadcast station, an FM station, and a television station in association with Karl F. Steinmann, Baltimore.

Shift within OPA

WASHINGTON, Jan. 3 (AP)—OPA today announced the liquidation of its rationing department and transfer of its remaining functions to its price department.

Hearing Postponed In Railroad Case

A hearing on a charge that the Baltimore and Ohio railroad failed to provide watchmen at all hours on the Pear and Knox street crossings has been postponed until Friday, January 11, William A. Gunter, counsel for the railroad, said yesterday.

The hearing, which will be held in trial magistrates' court, was originally scheduled for today.

The charge was brought against the railroad December 26 in a warrant secured by the mayor and city council and served on Harry F. Wyatt, superintendent of the Cumberland division, as the top responsible local official of the railroad.

Charles Z. Heskett, city attorney, prepared the necessary papers on instruction of the council after two persons were instantly killed at a crossing on December 26 at the Pear street crossing when their car was struck by a passenger express train.

Mayor Thomas S. Post yesterday said that he and the city council will hold a meeting at city hall next Tuesday at 2 p. m. to discuss the case with C. C. Pitcher, superintendent of the Pittsburgh division, where the accident took place.

Electrical Supply Firm Secures Permit

E. L. Kolb secured an occupancy permit yesterday in the city engineer's office for the Tri-State Electrical Supply Company to use premises at 141-143 Union street for wholesale business.

The four-story brick building was formerly occupied by the J. C. Orrick Wholesale Company.

Solve Parking Problem

ST. PETERSBURG, Fla., Jan. 3 (AP)—Four youths seeking parking space in a crowded downtown street spotted a midget car parked at the curb. So they lifted the small car onto the sidewalk and parked their own.

The youths completed their errand, vacated the parking space, lifted the midget back into its original space and drove away.

Gen. MacArthur Orders

(Continued from Page 1)

war for this he said would "not be sufficient to establish the new order of peace, security and justice envisaged by the Potsdam declaration."

The directive said the government must exert the greatest care "to appoint new officials who will foster the revival and strengthening of democratic tendencies among the Japanese people and who will respect fundamental human rights and freedom of speech, religion and thought."

There was no indication immediately of the number of persons to be affected. They could extend from the Kempei Tai (thought police) to a member of the cabinet, of the privy council and the House of Peers.

The order, it was said, purges the government of objectionable officials holding offices of the Chokunin rank or higher. This means officers appointed by imperial order, such as department heads, bureau chiefs and prefectural governors.

WE Strike May

(Continued from Page 1)

proposed strike of 50,000 Western Union telegraph operators outside New York city, scheduled for next Monday, would be called off.

J. R. Mandelbaum, United States conciliation commissioner, said he received this word from William Allen, president of the AFL Commercial Telegraphers Union. Allen, he said, informed him that negotiation would be resumed.

Earlier the general committee of the telegraphers union had called off the strike and accepted a WLB decision granting its locals call off the strike for wage increases said to average twelve cents an hour. Any nostrike decision would not affect the status of 7,000 CIO employes of Western Union in New York city who have scheduled a strike for Tuesday.

Union workers in many large manufacturing concerns at Stamford, Conn., participated in a Mass demonstration in sympathy with 3,000 idle workers at the strike-bound Yale and Towne Company.

The demonstration disrupted traffic, and forced temporary work stoppages at several larger plants but apparently did not affect business in general in the city. The strikers walked out nine weeks ago in support of demands for a closed shop and thirty per cent pay boost.

"Magic Formula"

Labor and management at the Yale and Towne Company agreed to discuss with a United States labor conciliator a proposal which, he said, would give the company an open shop but hold out to the strikers "a little security too."

The conciliator, William Gaston, of nearby New Canaan, dramatically injected himself into the nearly stalemated negotiations with what he termed "a magic formula" for settling the nine-week-old strike which has kept nearly 3,000 idle at the big hardware and lock-making company.

Gaston climbed onto a chair in the jam-packed courtroom in Stamford's municipal building where resumed negotiations were rapidly bogging down in an atmosphere of name-calling.

His proposal (the gave no details) was immediately seconded by William Ennis, deputy labor commissioner, with a call to both sides to "cut out the bologna" and get down to business.

Both Jerome Sturm, attorney and negotiator for the International Association of Machinists (AFL) and Weldon P. Monson, company attorney, assured Gaston they were prepared to meet with him immediately.

How Dr. Edwards' Helps Constipated Folks!

For years Dr. Edwards relieved patients bothered by constipation with his famous Dr. Edwards' Olive Tablets—now sold by all druggists. Olive Tablets are being—oh, so thorough! Olive Tablets act on both upper and lower bowels, help produce more natural-like movements. No griping. Just complete satisfaction. Caution: use as directed. 15¢, 30¢, 60¢.

Advertisement

Tel Aviv Is Rocked By Heavy Explosions

TEL AVIV, Palestine, Jan. 3 (AP)—Three heavy explosions rocked Tel Aviv tonight and were followed by machine gun fire. There was no immediate official statement on the incident.

Police began a series of searches in various parts of the town for the perpetrators.

Two explosions occurred in Tel Aviv a week ago tonight simultaneously with the blasting of the criminal investigation division headquarters in Jerusalem.

A roundup of suspected terrorists in the previous explosions still is underway.

President Emphasizes

(Continued from Page 1)

and progress on domestic problems.

"1946 is our year of decision. This year we lay the foundation of our economic structure which will have to serve for generations. This year we must decide whether or not we shall devote our strength to reaching a goal of full production and full employment.

"This year we shall have to make the decision which will determine whether or not we gain that great future at home and abroad which we fought so valiantly to achieve."

Of equal importance to handling strikes, Mr. Truman listed "keeping prices on an even keel." If prices get out of hand, he said, purchasing power cannot stay high and business cannot remain prosperous.

Price and rent controls will have to be retained for many months, the chief executive declared, if we hope to maintain a steady and stable economy. So he said he would urge Congress when it returns on January 14 to renew the Price Control act as soon as possible. It expires next June 30.

Furthermore, he said, the Second War Powers act should be extended again beyond June 30. That is necessary, he said, because war-born shortages of certain materials "will surely plague us" after that date.

Congress recently enacted a bill to extend this law for six months, carrying it up to June 30. The president had asked originally for a year's extension. The bill, among other things, confers authority to impose priorities.

Mr. Truman emphasized at one point the need for action in the field of housing—a field in which he said Congress is co-operating. Some 5,000,000 more homes are urgently needed, he said. He called this an emergency problem which demands an emergency method of solution.

Primarily, he said, it is a job for private industry but it becomes a responsibility of government to provide the necessary housing where private enterprise is unable to do so.

Anti-Labor Bills Are Rapped

Of the more than two dozen major measures which he has urged from Congress, the president spoke most strongly for fact-finding in labor disputes, "full employment" legislation, higher payments to the unemployed, higher minimum wages and a permanent FEPC.

He contended that neither labor nor management need anything to fear from fact-finding proceedings. At the same time he struck at bills pending in Congress which he said seek to take from labor the right to bargain collectively or from a union its ultimate right to strike.

He said he was anxious for an effective statute with none of the "evil effects" of some of the measures.

The fact-finding plan, he said, keeps inviolate labor's right to strike. But he said there is no reason why a strike cannot be postponed during fact-finding.

Labor has assailed this fact-finding plan bitterly.

He backed strongly the idea of giving a fact-finding board the power of subpoena so it could obtain all the facts. But he said no disclosure of information from books of any company would be revealed.

The president described full employment legislation as an essential part of the program to tide over the reconversion period and move on to new goals of prosperity and a higher standard of living.

He said the Senate had passed a satisfactory bill, the House had approved one but that one was "not at all acceptable." It is "most important," the chief executive declared, that a Senate-House conference committee work out a satisfactory measure immediately upon the reconvening of Congress.

On payments to the unemployed, Mr. Truman said the Senate had passed an acceptable measure, but that it had been locked up in the House Ways and Means committee.

Recalling that he had recommended on several occasions that Congress outlaw by permanent statute "un-American discrimination in employment," the president said this was being blocked by a handful of members of the House Rules committee.

Bills to boost the minimum wage from 40 cents to 65 cents are pending in Congress, the president said. Mr. Truman said, are reposing in Senate and House Labor committees. Yet, he said, there are millions of workers whose incomes are too low to provide a decent standard of living.

"And so it goes," the chief executive said, "with measure after measure now in Congress. Time is running out. x x x"

Twigg Is Acquitted On Motor Charges

A discharged serviceman, Charles Twigg, Oldtown, was found not guilty on two state motor charges in trial magistrates court yesterday after testimony revealed that he received treatment recently in a Frederick hospital for a nervous ailment.

A suspended fine of $11.45, including costs, was given to Twigg on a charge of reckless driving.

Twigg, a local taxi driver, was arrested early Wednesday morning on Harrison street following a minor collision with another car, according to the police. No damage was done to the other machine.

The defendant told Magistrate Frank A. Perdew that he didn't remember following the other car for some distance before the collision. His driver's license is held at the Frederick hospital, he said.

Dewey C. Shoemaker, 320 Pennsylvania avenue, who hired Twigg to drive the car, was fined for permitting an unauthorized person to operate a motor vehicle. He said he was unaware of Twigg's condition.

Officers C. C. Roby and F. O. Daum preferred the charges.

A verdict in an assault charge against Loring C. Smith, Oldtown road, was deferred by Magistrate Oliver H. Bruce, Jr., until January 18.

Smith is charged with assaulting Mrs. James Rexrode on New Year's day. Mrs. Rexrode said Smith struck her on the back after creating a disturbance at his home, where she and her husband and two children are residing. Smith pleaded not guilty to the charge.

EVANGELISTS PLAN SPECIAL SERVICES IN RIDGELEY CHURCH

The Rev. Lucian D. Smith, an evangelist of Ashland, Ky., is conducting a special evangelistic meeting at Calvary Methodist church, Ridgeley, W. Va., the Rev. Robert L. Greynolds, pastor, announced.

A special mass meeting has been planned for Sunday at 2:30 p. m. at the church to mark the close of the first week of the meeting, which will continue until Sunday, January 13. The Rev. W. E. Thomas, Cresaptown, a former navy chaplain, will speak at the mass meeting, while the Rev. Mr. Smith will be in charge of music.

In addition, a special communion service will be held Sunday at 11 a. m., with the Rev. Mr. Greynolds officiating.

The meeting is being conducted in connection with the Crusade for Christ of the Methodist church, a membership campaign, the Rev. Mr. Greynolds said.

The schedule of the two-week program includes daily morning and evening services at 10 a. m. and 7:30 p. m., except Saturdays; and daily services for children and young people at 4 p. m. and 6:45 p. m., respectively.

The latter services are directed by the Rev. and Mrs. Thomas, who are also in charge of music during the meeting.

Local Soldier Is Assigned to Army Recruiting Here

A new recruiter for the army recruiting station here, Sgt. Bernard Roudabush, arrived here Wednesday, Capt. Lawrence M. Bairstow, announces. Sgt. Roudabush, husband of Mrs. Frances Rodabush, Cumberland, came here from Hagerstown where he has been stationed for three months.

A veteran of 15 years of service in the Army, the new recruiter was discharged October 31 and re-enlisted at Hagerstown November 1 for three years.

Sgt. Roudabush was graduated from Bedford, Pa., High School in 1929 and came here to live shortly afterward. He served six months overseas in France, Germany and Czechoslovakia and holds the Bronze star, the ETO ribbon, Victory ribbon, American Theater ribbon and Good Conduct medal.

Pfc. Fuller Transferred

Pfc. Dale B. Fuller, son of Mr. and Mrs. Walter M. Fuller, 420 Beall street, has been transferred to the Three Hundred Thirty-fourth station hospital in Yokohama, Japan, where he is serving as a surgeon's technician.

Overseas since last August, Pfc. Fuller was formerly stationed at Fukuyama with a medical detachment of the One Hundred Fifth infantry, Twenty-seventh division.

Dean Succeeds Horst

HAGERSTOWN, Md., Jan. 3 (AP)—C. Robert Dean, former assistant manager of the Hagerstown wholesale grocery firm, was named today to succeed Paul D. Horst as manager of the Hagerstown Chamber of Commerce.

After two years service in the Pacific, Dean recently was discharged from the army as a first lieutenant, the organization's announcement said.

1,461 Names Are On Unemployed Rolls of USES

At the present time there are 1,461 names on the roll of unemployed persons carried at the office of the United States Employment Service with only 139 requests by employers for workers, Patrick J. Carroll, manager of the office, said yesterday in making his annual report.

Of the total number of unemployed on the list, 557 are war veterans, Carroll said, adding that a year ago there were hundreds on the employed list. The change has come about, he said, with the return of several thousand servicemen.

Requests for 139 workers by employers include seventy-nine males and seventy females, according to Carroll, who said that of the jobs open for men, twenty-eight are for skilled mechanics while the jobs for the women are mostly waitresses, cooks and chambermaids.

Carroll's report shows that in 1945, the USES office placed 7,000 persons.

During 1945 a total of 5,723 contacts with persons contacting the USES office numbered 34,439 with 12,325 referred to various employers and 1,600 being placed in jobs.

During 1945 a total of 5,723 contacts were by veterans, but Carroll said the USES office during the year. The USES office referred 2,234 veterans to employers and 1,072 were placed in jobs, Carroll's report shows.

Approximately 700 veterans were referred to other agencies such as the Veterans' Administration, educational advisors and local banks. The Veterans' Administration gives advice on insurance, pensions, further education and other problems while the banks advise on loans through the GI Bill of Rights.

Local News in Brief

The officers of Catholic Students Mission Crusade of Western Maryland will hold a meeting Sunday at 2:15 p. m. at St. Mary's parochial school, Oldtown road, to discuss plans for a dance tentatively scheduled for the latter part of this month. Miss Anne Hughes, president, will preside.

Mr. and Mrs. R. L. Beck, 103 Decatur street, have received word that their son, R. L. Beck, Jr., seaman 3-c, arrived at Treasure Island recreation station, San Francisco, December 22, aboard the U. S. S. Cabildo, after sixteen months of active sea duty in the South Pacific. He expects to arrive in Cumberland January 15 to spend a leave with his parents.

Four Births Are Reported Here

Mr. and Mrs. William Martin, 37 North Mechanic street, announce the birth of a son in Memorial hospital yesterday morning.

A son was born to Mr. and Mrs. Carl Lee Harper, 129 Oak street, in Memorial hospital Wednesday evening.

Mr. and Mrs. Bernard Donley, Cresaptown, announce the birth of a daughter in Allegany hospital Sunday.

A daughter was born to Mr. and Mrs. Elmer F. Diggs, 709 Louisiana avenue, yesterday morning in Memorial hospital.

Young Businessmen's Club To Be Formed

A dinner meeting to organize a Young Businessmen's club at Central YMCA will be held Tuesday at 7 p. m. in the "Y" cafeteria, Robert L. Sisson, general secretary, said yesterday.

Young men between the ages of 20 and 30 are invited to attend the meeting, when officers will be elected and committees appointed.

"Lord Haw Haw"

(Continued from Page 1)

treason, Amery, too, pleaded for the Nazis.

Joyce, convicted last September 19 of high treason, lost a last-minute hope of escaping the supreme penalty Monday, when Home Secretary James Chuter Ede denied him a reprieve.

A native of Brooklyn, N. Y., Joyce came to England at the age of 3 and joined Sir Oswald Mosley's Fascist group. He broke with the group later and formed his own "National Socialist League." He left for Germany in August, 1939.

Nazi Propaganda Minister Paul Joseph Goebbels paid Joyce $60 weekly for four daily broadcasts in English, designed to split the Allied war effort. After Germany's collapse he was arrested at Lueneberg May 28, 1945. Brought to trial in Britain he claimed that he was an American citizen who owed no allegiance to the British crown. The conviction was upheld by the House of Lords, which held that he committed treasonable acts while enjoying the protection of the crown under a British passport.

MORE THAN BLAND!

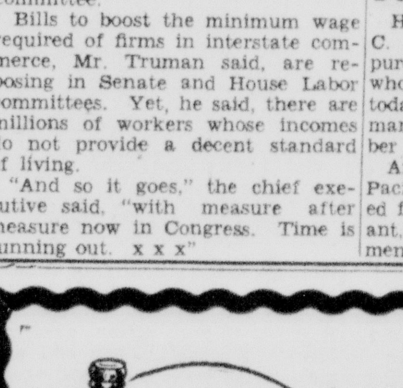

Here is Whiskey that will blend into an old-fashioned or a high-ball perfectly. Or, give it the "straight test," and learn what a smooth, satisfying—suave!—flavor it has. We're proud of this liquor! Its light, clean taste and mellowed-in-casks liquor has. Something to enthuse over — in fact, to toast!

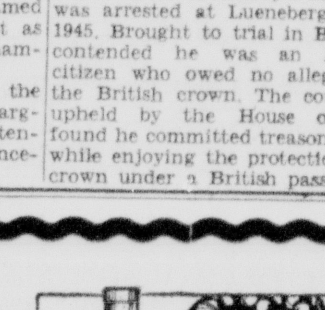

Wines • Cordials and London Brandies • Rums • Cocktails Dry Gin

OPEN DAILY 9 A. M. to 9 P. M.

Shop and Save at The

Cumberland Liquor Store

105 Baltimore St.

Phone 573

Holden Arranges Meeting on Dairy Dispute Monday

Wage Issues Delay Settlement of Union Working Agreement

Negotiations on a contract between dairies of the Cumberland area and Local 924, Truck Drivers and Dairy Workers Union, will be resumed Monday at 8 p. m., James A. Holden, federal conciliator, reported last evening.

Arrangements for the meeting were made yesterday at 5 p. m. by Holden at a conference between the union and the companies in Teamsters hall, North Mechanic street.

The conciliator said the dairies were represented by George A. Lemmert, of the Liberty Milk Company; Curtis C. Cox, of Farmers Dairy, and E. A. Dashiell of the Queen City Dairy, and added that representatives of Barton, Llewellyn and Mason's dairy have been invited to participate in the coming meeting.

Reach Deadlock

Negotiations on a contract for the seventy-two dairy workers became deadlocked December 11 after all issues except wages had been settled.

A company representative last evening confirmed a union report that the dairies had offered an increase to inside workers and termed the increase substantial.

The company spokesman added the companies felt they could not offer an increase to outside men and declared such workers have received increases amounting to from sixty to ninety per cent since 1941 due to the increase in business.

Suggests Settlement

John R. Kelly, president of the local, said the union presented terms of a possible settlement of the wage issue to the dairies at yesterday's meeting and asked that the companies give an answer Monday.

The union president reported a special meeting of the union will be called after Monday's negotiation session so that the union may take action on the meeting.

Kelly added that negotiations for the settlement of the dispute are in force and said there was no chance of a work stoppage at present. No action was taken at last evening's regular meeting of the union, Kelly said.

U. S. Warships

(Continued from Page 1)

llc. Both officers were relieved from duty after the Pearl Harbor disaster.

One of the criticisms leveled against them was that they failed to co-ordinate their forces for defense or to alert them against attack.

The Senate-House committee received during the day a navy report that Short and Kimmel vetoed unity of command in Hawaii in 1941 and disputed command over outlying islands.

Adm. H. K. Hewitt made these statements in a report of an investigation he conducted by direction of Secretary of the Navy Forrestal. Hewitt expressed the opinion that "more effective action" would have been taken both before and after the attack had there been unity of command.

War Made Little Change

In telling of the "shooting orders" in the Atlantic, Stark recalled that the United States started convoys to Iceland months earlier.

"We might under certain circumstances have command of British vessels or British officers might have command of ours," he related of the operations, adding that Germany's declaration of war in December made little change in the Atlantic situation.

"Was there an order for American ships to fire on German submarines?" asked Rep. Gearhart (R-Calif).

"There was."

"Who issued the order?"

"I did by direction of the president."

Stark produced a summary of Atlantic operating plans dated September 26, which said hat approximately sixty British and Canadian destroyers and corvettes would escort convoys in the Western Atlantic under "strategic direction" of the United States.

It was noted that President Roosevelt had said in a speech September 11 that "from now on, if German or Italian vessels of war enter the waters, the protection of which is necessary for American defense, they do so at their own peril."

Plan Made Effective Oct. 11

Stark said the September 26 plan was made effective October 11.

Among other tasks it assigned to the Atlantic fleet were "protection against hostile attack United States and foreign flag shipping other than German and Italian shipping by escorting, covering, and patrolling as circumstances may require, and by destroying German and Italian naval, land, and air forces encountered."

On the point of the Pearl Harbor attack, Stark said he was surprised and he believed President Roosevelt was surprised. In fact, Mr. Roosevelt told him in the summer of 1944 that he was surprised, he added.

Sen. Lucas (D-Ill) brought up the question of whether there was advance knowledge in Washington of Japan's intentions.

The white-haired admiral replied with a firm negative as the Illinois senator put a series of questions as to whether he knew of anyone with advance knowledge of the attack plan, of anyone who "maneuvered" the Japanese-American crisis to invite attack, or who "trapped or lied" the Japanese into an attack.

Car Is Stolen

Police reported last evening no trace has been found of the 1938 Plymouth car which John G. McHugh, former local policeman, reported was stolen Monday evening from a parking lot at 205 South Mechanic street.

Paris Editor Gets Life

PARIS, Jan. 3 (AP)—Guy Bunau-Varilla, prewar editor of the newspaper Le Matin, was convicted of collaboration by a purge court today and sentenced to life imprisonment. He was accused of aiding Nazi propaganda with his newspaper during the German occupation of France.

Payroll Clerk Is Slain by Bandits

LOGAN, W. Va., Jan. 3. (AP)—Erwin Bryant, 36, a payroll clerk for the Amherst coal company, was fatally shot and one of three youthful bandits was wounded in a gun battle at Amherstdale, state police reported today.

State Police Cpl. Ezra Zirkle said Bryant died last night while en route to a hospital from a wound suffered in the fight.

Zirkle added that Robert Thomas, 19; Clarence Pearson, 17, and his brother, Robert Pearson, 22, negroes, all of Huntington, were held in the Logan county jail on charges of murder and of breaking and entering.

The three youths were captured on Huff mountain, Wyoming county, by three troopers from the Beckley detachment after their car stalled, Zirkle said.

Zirkle said the trio was accused of breaking into the Cranco store of the Logan County Coal Corporation and stealing $201.80 and a quantity of merchandise.

He said they then fled in the auto and a short time later took an undetermined amount of cash and merchandise from the Lundale store of the same company.

Company employes and constables banded together to try to prevent the robbery of a third store, all within a radius of seven miles, at Amherstdale, and Zirkle said the youths were taken by surprise and fled.

When the three returned for their automobile, the gun fight resulted and the trio escaped across the county line.

Thousands of GIs Play Nursemaid to Triplets On Atlantic Crossing

NEW YORK, Jan. 3 (AP)—Seven-month-old triplets and their war-bride mother, Mrs. Robert H. Glass, arrived today aboard the British liner Queen Mary along with 11,000 GIs who played nursemaid during the trip from England.

The three boys enjoyed their crossing, said the mother, a former Red Cross worker at an English service center.

Mrs. Glass said her husband, a former troop carrier command soldier of Springfield, Ohio, now working in South Bend, Ind., had not seen the babies since they were two days old. She will take them to live with their grandparents in Springfield.

Soldiers aboard the Queen Mary "adopted" the boys and took up a collection estimated at $3,000 as a fund toward their education.

But nobody helped her do the diapers — thirty-six every day — mourned Mrs. Glass.

672 Tucker County

(Continued from Page 11)

1945; Thomas Shaffer, Parsons, in Burma, June 23, 1944; Dempsey Haller, Parsons, in Belgium, September 8, 1944; Roy L. Arnold, Leadmine, on Leyte, November 9, 1944.

James W. Simmons, Hambleton, in Italy, November 12, 1943; Robert K. Martin, Hambleton, in France, September 25, 1944; Delmer Hinkle, Davis, in the ETO June 8, 1944; Thomas B. Griffith, Hambleton, in Italy, 1943 and again in France, 1944; Carl J. Geroski, Davis (details not given).

Win Combat Stars

Three soldiers have a record showing that they wear the ETO ribbon with many combat stars. They include Harold K. Shahan, St. George, with eight combat stars; Warren S. Kerns, Thomas, with nine combat stars and Vernon Duckworth, Parsons, with eleven stars.

The records also show that three men hold the Soldiers medal for heroism beyond the line of duty. They are George L. Williams, now of Cumberland; Harold B. Simmons, Parsons, and Master Sgt. Carson Clapsaddle who re-enlisted recently to complete his twenty years of service.

Soldiers holding the Silver Star include Lester Miller, Parsons; Noah P. Kelly, Leadmine; Earl F. Simmons, Hambleton, and Ralph White, St. George who holds both the Silver Star and the Bronze star.

Win Croix de Guerre

Soldiers holding the Croix de Guerre are Paul B. Mauzy, Parsons, who also won the palm to the medal, Everett H. Wiles, St. George; Robert A. Burns, Parsons, Doyle B. Crosten, Thomas; John O. Knarr, Hambleton, who also holds the Distinguished Flying Cross; and Glenn Eichelberger, Thomas.

Holders of the Air medal include, Capt. Max Kite, Parsons, air medal with nine Oak leaf clusters; Robert Stemple, St. George, with three Oak Leaf clusters, Richard P. Mauzy, Carl Painter, Charles Herbert Donalds, Morris Harsh all with the air medal; Carl W. Schoonover, Parsons, air medal with three Oak Leaf clusters; Leonard Stemple, Horseshoe Run, three Oak Leaf clusters and the Distinguished flying cross; Gordon Hedrick, air medal with three oak leaf clusters; Leonard B. Pase, Thomas, with a silver oak leaf cluster; William H. Saygers, Davis, three Oak Leaf clusters; Henry J. Streets, Thomas, seven Oak Leaf clusters; Ona W. Burns with three Oak Leaf clusters and Arthur DelSignore, Thomas, who holds the Distinguished Flying Cross.

Win Bronze Stars

Bronze Star holders include Robert Presutti, Coketon; Clarence Hansford, Richard P. Archer, Sam Phillips, Romaine Repair, James J. Williams, Harold S. Hershberger, and John W. Taylor, all of Parsons and Hendricks; Charles K. Bland, Thomas, also holds the bronze star with an oak leaf cluster as well as Webster Phillips of Parsons.

During the present war sixty three Tucker county boys lost their lives in the various fields of battle.

Included in the list of discharges recorded were: Catherine Folman, Piedmont, who served with the marine corps; First Lt. Ann Fleming, Thomas, with the army nurse corps; Second Lt. Katherine M. Peterson, Davis, with the army nurse corps; Glenda Hebb, with the WAVES; Annae Marie Gazelle, and Mary Anne Gasser, both of Thomas, both with the WAVES; Mary Margaret Hovatter, Parsons, daughter of Sheriff and Mrs. O. G. Hovatter, with the WAC's.

Reaction to Truman Speech Varies

WASHINGTON, Jan. 3 (AP)—Congressional reaction to President Truman's speech tonight ranged from a Republican assertion that it was "a confession of failure" to a Democrat's view that "the president struck pay dirt."

Sen. Morse (R-Ore) termed the address "a real confession of the failure of the Democratic majority in Congress under his leadership."

"There was nothing new in the speech," Morse told reporters. "In fact his major points can all be found in the Congressional Record in speeches made by liberal Republicans last session. The answer should be clear to the American people. The answer is election in 1946 of a majority of progressive Republicans to the Congress."

Sen. Lucas (D-Ill) expressed the opinion that "the president struck pay dirt as to the immediate needs of the country in this reconversion period. The president's address should spur the Congress to act with all convenient speed on many of these vital measures."

Other comment:

Sen. Bankhead (D-Ala): "So long as he continues to strive in good faith to find an impartial, reasonable solution of current industrial controversies, which is consistent with our constitution and accepted American way of life, he is entitled to the support of all good citizens."

Rep. Michener (R-Mich): "Advice is one thing, dictation is something else. The president should not overlook the fact that Congress is responsible to the people. When he finds fault with the Rules committee he should not forget that there are eight members of his own party and only four Republicans on that committee."

Chairman Spence (D-Ky), of the House Banking committee: "I agree with most of the objectives the president seeks to attain, and I am going to help him put through his general program."

O'Conor Seeks To Speed Reunion of Army Vet And Australian Wife

ANNAPOLIS, Md., Jan. 3 (AP) — Gov. O'Conor disclosed today he is seeking to speed the reunion of an army veteran and his Australian wife and baby by enlisting the aid of federal diplomatic and military services.

The governor said he had received a plea from Julius A. Anderson, Jr., Baltimore, to assist in speeding transportation for Mrs. Anderson and their daughter, Janet, from Brisbane, Australia.

Anderson wrote the governor he had served three and a half years overseas and married his wife in November, 1944. Afterward he left for the Philippines and their child was born October 1945.

He noted that his wife's papers were in order and that she had had a visa since October, 1945.

Gov. O'Conor wrote to the American consul at Brisbane and to the adjutant general urging their help in reuniting the Anderson family.

Negro GI Is King for 22 Days aboard Transport

NEW YORK, Jan. 3 (AP)—T-5 Vernesta Adams, 33, arrived in New York today from India after a dream voyage in which he was king for twenty-two days aboard the United States Navy transport Gen. Harry Taylor.

Adams, negro GI from Pilkington, Va., was the Fifty-thousandth soldier to board the troopship and such was accorded special privileges.

He was excused from kitchen police and other details during the long trip, and was granted the right to head all chow lines, ice cream lines and lines to the ship's store.

A member of the One Thousand Eight Hundred and Eighty-eighth engineer aviation battalion, Adams said he spent most of his twenty-two days of ease "flat on my back, reading."

Myrna Loy Becomes Naval Officer's Bride

SAN PEDRO, Calif., Jan. 3 (AP)—In a tiny naval chapel, Myrna Loy today became the bride of Com. Gene Markey, former film producer, with Adm. William F. Halsey as best man.

A navy chaplain, Capt. Morris M. Leonard, read the brief Presbyterian marriage rites, which were witnessed by about thirty of the couple's film and navy friends.

It was the third marriage for both the slender, honey-haired star and the greying, slightly-balding Markey. The bridegroom was an intelligence officer with Halsey when the latter commanded the Third fleet. Markey now is on terminal leave.

Taneytown Man Dies When Car Hits Abutment

TANEYTOWN, Md., Jan. 3 (AP)—George Raymond Sauble, Jr., 40, Taneytown, was fatally injured today when his automobile ran into the stone abutment of a bridge over Monocacy creek, State Trooper R. E. Stallings reported.

The trooper said Sauble's car swerved about 100 feet off the side of the road when his car failed to make a turn. The crash threw Sauble against his windshield, Stallings said. He leaves his widow and three children, aged 12 to 16.

Clashes in Bombay

LONDON, Jan. 3 (AP)—One person was killed and six injured today in clashes during balloting in Bombay city and suburbs for two seats in the Bombay legislative assembly.

Reds Accept Plan

(Continued from Page 1)

A Communist spokesman at Yenan headquarters claimed, however, that Communist arms had liberated both Fusin and Chaoyang from the Japanese; styled the government invasion "wholly unjustified," and admitted that the situation for his forces in Jehol had taken "a very serious turn."

The Jehol dispute took on explosive properties just as the Communists were announcing here that they had agreed in general with Chiang's New Year's eve plan for a halt to hostilities.

This plan calls for Marshall to act as a member of a committee of three with especially-appointed government and Communist representatives to work out procedure for a cessation of the fighting and the restoration of railway communications.

The Communist reply, which included some reservations, was handed to the government delegates as the rivals met for the third time since December 27 to explore the possibilities of peace ahead of the unity conference of all Chinese parties January 10.

Hitler's Papers

(Continued from Page 1)

tivated in his peace efforts by the knowledge of the coming German invasion of the Soviet Union.

Haushofer himself was executed by the gestapo in Berlin for possible implication in the July 20, 1944, bomb plot against Hitler and in new secret peace negotiations through Swiss channels, according to depositions taken from German witnesses by Dr. Edmund A. Walsh, vice president of Georgetown university.

President Signs Bill Establishing Medical Department in VA

WASHINGTON, Jan. 3 (AP) — President Truman today signed the bill establishing a department of medicine and surgery in the Veterans' Administration.

At the same time, he sent a letter to Gen. Omar N. Bradley, VA administrator, urging him to give priority to qualified veterans in recruiting physicians, dentists and nurses.

He also told Bradley to "provide against any possibility of discrimination because of race or creed."

Civil Service officials had opposed the legislation because it gives VA authority to organize its own staff of doctors and nurses without regard to Civil Service regulations. Mr. Truman made no mention of this opposition.

The president had until midnight to act on the bill.

Fires Make Hundreds Homeless in Batavia

BATAVIA, Java, Jan. 3 (AP) — About 500 persons in the Southeastern Batavia suburb of Meester Cornelis were made homeless today by spectacular fires which broke out in two native sectors shortly after a large crowd of Indonesians reportedly stormed a Dutch-Amboinese civil police station.

Chinese residents of Meester Cornelis whose homes were destroyed said the fires were set by the Dutch in retaliation for the attack on the police station. Dutch police officials said the assault was repulsed.

The fires raged throughout the night and were brought under control and extinguished early in the day by Indonesian fire brigades.

In the neighboring island of Sumatra, the Dutch news agency Aneta quoted the native Republican governor as saying Allied officers burned down more than 200 houses at Padang, following the slaying there several weeks ago of a British major and a woman Red Cross worker.

Court-Martial Convicts Brunswick, Md., Soldier

BALTIMORE, Jan. 3 (AP) — Pvt. William Lee Caniford, Brunswick, Md., was sentenced today to ten years at hard labor after conviction by a general court-martial of four specifications under charges of escape from confinement and desertion.

The army announced that the soldier was also sentenced by a court-martial board of nine officers at Holabird signal depot to a dishonorable discharge, forfeiture of all pay and allowances due or to become due.

Holabird officials said that under army regulations, the sentence was not final, but subject to review by the commanding general, Third service command, who may confirm or modify the sentence but cannot increase its severity.

The sentence was pronounced after approximately eight hours of testimony and deliberation, officials said.

Newspaper Publisher Dies in Plane Crash

RENO, Nev., Jan. 3 (AP)—William T. Dewart, 36, publisher of the New York Sun, died today from injuries received in the crash of a private plane.

Dewart, a student flier, was piloting the two-place plane from the rear seat, sheriff's deputies said.

A wing clipped a tree on the Bankofier ranch, eight miles south of here, and the plane crumpled and crashed. Dewart's head was deeply slashed. He died in Washoe General hospital within a few hours.

The flying instructor, Joseph M. Williams, was not injured critically.

John F. Belford, Dewart's attorney, said the young newspaperman had been visiting here four weeks. He was a son of the late William T. Dewart, president of the New York Sun Company.

Gen. Eddy Takes Over

BALTIMORE, Jan. 3. (AP)—Maj. Gen. Manton S. Eddy, hero of the Cherbourg peninsula campaign and whose Ninth infantry division captured the senior Nazi officer in that port, arrived at Third service command headquarters to relieve Maj. Gen. Philip Hayes as commanding general.

Gen. Hayes announced yesterday that he would retire from the army today to head a project involving a standard broadcast station, an FM station, and a television station in association with Karl F. Steinmann, Baltimore.

Shift within OPA

WASHINGTON, Jan. 3 (AP)—OPA today announced the liquidation of its rationing department and transfer of sugar rationing to it price department.

Hearing Postponed In Railroad Case

A hearing on a charge that the Baltimore and Ohio railroad failed to provide watchmen at all hours on the Pear and Knox street crossings has been postponed until Friday, January 11, William A. Gunter, counsel for the railroad, said yesterday.

The hearing, which will be held in trial magistrates' court, was originally scheduled for today.

The charge was brought against the railroad December 26 in a warrant secured by the mayor and city council and served on Harry F. Wyatt, superintendent of the Cumberland division, as the top responsible local official of the railroad.

Charles Z. Heskett, city attorney, prepared the necessary papers on instruction of the council after two persons were instantly killed at 4 a. m. December 26 at the Pear street crossing when their car was struck by a passenger express train.

Mayor Thomas S. Post yesterday said that he and the city council will hold a meeting at city hall next Tuesday at 2 p. m. to discuss the case with C. C. Pitcher, superintendent of the Pittsburgh division, where the accident took place.

Electrical Supply Firm Secures Permit

E. L. Kolb secured an occupancy permit yesterday in the city engineer's office for the Tri-State Electrical Supply Company to use premises at 141-143 Union street for electrical supplies, storage and a wholesale business.

The four-story brick building was formerly occupied by the J. C. Orrick Wholesale Company.

Solve Parking Problem

ST. PETERSBURG, Fla., Jan. 3 (AP)—Four youths seeking parking space in a crowded downtown street spotted a midget car parked at the curb. So they lifted the small car onto the sidewalk and parked their own.

The youths completed their errand, vacated the parking space, lifted the midget back into its original space and drove away.

Gen. MacArthur Orders

(Continued from Page 1)

war for this he said "would not be sufficient to establish the new order of peace, security and justice envisaged by the Potsdam declaration."

The directive said the government must exert the greatest care "to appoint new officials who will foster the revival and strengthening of democratic tendencies among the Japanese people and who will respect fundamental human rights and freedom of speech, religion and thought."

There was no indication immediately of the number of persons to be affected. They could extend from an officer of the Kempei Tai (thought police) to a member of the cabinet, of the privy council and the House of Peers.

The directives purges the government of objectionable officials holding offices of the Chokunin rank or higher. This means officers appointed by imperial order, such as department heads, bureau chiefs and prefectural governors.

WE Strike May

(Continued from Page 1)

proposed strike of 50,000 Western Union telegraph operators outside New York city, scheduled for next Monday, would be called off.

J. R. Mandelbaum, United States conciliation commissioner, said he received this word from William Allen, president of the AFL Commercial Telegraphers Union. Allen, he said, informed him that negotiation would be resumed.

Earlier the general committee of the telegraphers union had recommended that its locals call off the strike and accept a WLB decision for wage increases said to average twelve cents an hour. Any no-strike decision would not affect the status of 7,000 CIO employes of Western Union in New York city who have scheduled a strike for Tuesday.

Union workers in many large manufacturing concerns at Stamford Conn., participated in a Mass demonstration in sympathy with 3,[illegible]0 idle workers at the strike-bound Yale and Towne Company. The demonstration disrupted traffic, and forced temporary work stoppages at several larger plants but apparently did not affect business in general. The strikers walked out nine weeks ago in support of demands for a closed shop and thirty per cent pay boost.

"Magic Formula"

Labor and management at the Yale and Towne Company agreed to discuss with a United States labor conciliator a proposal which, he said, would give the company an open shop but hold out to the strikers "a little security too."

The conciliator, William Gaston, of nearby New Canaan, dramatically injected himself into the nearly stalemated negotiations with what he termed "a magic formula" for settling the nine-week-old strike which has kept nearly 3,000 idle at the big hardware and lock-making company.

Gaston climbed onto a chair in the jam-packed courtroom in Stamford's municipal building where resumed negotiations were rapidly bogging down in an atmosphere of name-calling.

His proposal (he gave no details) was immediately seconded by William Ennis, deputy state labor commissioner, with a call to both sides to "cut out the bologna" and get down to business.

Both Jerome Sturm, attorney and negotiator for the international Association of Machinists (AFL) and Weldon P. Monson, company attorney, assured Gaston they were prepared to meet with him immediately.

How Dr. Edwards' Helps Constipated Folks!

For years Dr. Edwards relieved patients bothered by constipation with his famous Dr. Edwards' Olive Tablets—now sold by all drugstores. Olive Tablets are *mild, gentle* but oh—*so thorough!* Olive Tablets act on BOTH upper and lower bowels to produce more *natural-like* movements. No griping. Just *complete satisfaction.* Caution: use as directed. 15¢, 30¢, 60¢.

Advertisement

Tel Aviv Is Rocked By Heavy Explosions

TEL AVIV, Palestine, Jan. 3. (AP)—Three heavy explosions rocked Tel Aviv tonight and were followed by machine gun fire. There was no immediate official statement on the incident.

Police began a series of searches in various parts of the town for the perpetrators.

Two explosions occurred in Tel Aviv a week ago tonight simultaneously with the blasting of the criminal investigation division headquarters in Jerusalem.

A roundup of suspected terrorists in the previous explosions still is underway.

President Emphasizes

(Continued from Page 1)

and progress on domestic problems.

"1946 is our year of decision. This year we lay the foundation of our economic structure which will have to serve for generations. This year we must decide whether or not we shall devote our strength to reaching a goal of full production and full employment.

"This year we shall have to make the decision which will determine whether or not we gain that great future at home and abroad which we fought so valiantly to achieve."

Of equal importance to handling strikes, Mr. Truman listed "keeping prices on an even keel." If prices get out of hand, he said, purchasing power cannot stay high and business cannot remain prosperous.

Price and rent controls will have to be retained for many months, the chief executive declared, if we hope to maintain a steady and stable economy. So he said he would urge Congress when it meets again January 14 to renew the Price Control act as soon as posible. It expires next June 30.

Furthermore, he said, the Second War Powers act should be extended again beyond June 30. That is necessary, he said, because war-born shortages of certain materials "will surely plague us" after that date.

Congress recently enacted a bill to extend this law for six months, carrying it up to June 30. The president had asked originally for a year's extension. The bill, among other things, confers authority to impose priorities.

Mr. Truman emphasized at one point the need for action in the field of housing—a field in which he said Congress is co-operating. Some 5,000,000 more homes are urgently needed, he said. He called this an emergency problem which demands an emergency method of solution.

Primarily, he said, it is a job for private industry but it becomes a responsibility of government to provide the necessary housing where private enterprise is unable to do so.

Anti-Labor Bills Are Rapped

Of the more than two dozen major measures which he has asked from Congress, the president spoke most strongly for fact-finding in labor disputes, "full employment" legislation, higher payments to the unemployed, higher minimum wages and a permanent FEPC.

He contended that neither labor nor management had anything to fear from fact-finding proceedings. At the same time he struck at bills pending in Congress which he said seek to take from labor the right to bargain collectively or from a union its ultimate right to strike.

He said he was anxious for an effective statue with none of the "evil effects" of some of the measures.

The fact-finding plan, he said, keeps inviolate labor's right to strike. But he said there is no reason why a strike cannot be postponed for thirty days.

Labor has assailed this fact-finding plan bitterly.

He backed strongly the idea of giving a fact-finding board the power of supeona so it could obtain all the facts. But he said no detailed information from books of any company would be revealed.

The president described full employment legislation as an essential part of the program to tide over the reconversion period and move on toward the goal of full production and a higher standard of living.

He said the Senate had passed a satisfactory bill, the House had approved one that was "not at all acceptable." It is "most important," the chief executive declared, that a Senate-House conference committee work out a satisfactory measure immediately upon the reconvening of Congress.

On payments to the unemployed, Mr. Truman said the Senate had passed an acceptable measure, but that it had been locked up in the House Ways and Means committee.

Recalling that he had recommended on several occasions that Congress outlaw by permanent statute "un-American discrimination in employment," the president said this was being blocked by a handful of members of the House Rules committee.

Bills to boost the minimum wage required of firms in interstate commerce, Mr. Truman said, are reposing in Senate and House Labor committees. Yet, he said, there are millions of workers whose incomes do not provide a decent standard of living.

"And so it goes," the chief executive said, "with measure after measure now in Congress. Time is running out. x x x"

Twigg Is Acquitted On Motor Charges

A discharged serviceman, Charles Twigg, Oldtown, was found not guilty of two state motor charges in trial magistrates court yesterday after testimony revealed that he received treatment recently in a Frederick hospital for a nervous ailment.

A suspended fine of $11.45, including costs, was given to Twigg on a third charge of reckless driving.

Twigg, a local taxi driver, was arrested early Wednesday morning on Harrison street following a minor collision with another car, according to police. No damage was done to the other machine.

The defendant told Magistrate Frank A. Perdew that he didn't remember following the other car for some distance before the collision. His driver's license is still at the Frederick hospital, he said.

Dewey C. Shoemaker, 320 Pennsylvania avenue, who hired Twigg to drive a cab, was acquitted of permitting an unauthorized person to operate a motor vehicle. He said he was unaware of Twigg's condition.

Officers C. C. Roby and F. O. Daum preferred the charges.

A verdict in an assault charge against Loring C. Smith, Oldtown road, was deferred by Magistrate Oliver H. Bruce, Jr., until January 18.

Smith is charged with assaulting Mrs. James Rexrode on New Year's day. Mrs. Rexrode said Smith struck her on the back after creating a disturbance at his home, where she and her husband and two children are residing. Smith pleaded not guilty to the charge.

EVANGELISTS PLAN SPECIAL SERVICES IN RIDGELEY CHURCH

The Rev. Lucian D. Smith, an evangelist of Ashland, Ky., is conducting a special evangelistic meeting at Calvary Methodist church, Ridgeley, W. Va., the Rev. Robert L. Greynolds, pastor, said last night.

A special mass meeting has been planned for Sunday at 2:30 p. m., at the church to mark the close of the first week of the meeting, which will continue until Sunday, January 13. The Rev. W. E. Thomas, Cresaptown, a former navy chaplain, will preach at the mass meeting, while the Rev. Mr. Smith will be in charge of music.

In addition, a special communion service will be held Sunday at 11 a. m., with the Rev. Mr. Greynolds officiating.

The meeting is being conducted in connection with the Crusade for Christ of the Methodist church, a membership campaign, the Rev. Mr. Greynolds said.

The schedule of the two-week program includes daily morning and evening services at 10 a. m., and 7:30 p. m., except Saturdays; and daily services for children and young people at 4 p. m., and 6:45 p. m., respectively.

The latter services are directed by the Rev. and Mrs. Thomas, who are also in charge of music during the meeting.

Local Soldier Is Assigned to Army Recruiting Here

A new recruiter for the army recruiting station here, Sgt. Bernard Roudabush, arrived here Wednesday, Capt. Lawrence M. Bairstow, announces. Sgt. Roudabush, husband of Mrs. Frances Rodabush, Cumberland, came here from Hagerstown where he was on duty for three months.

A veteran of 15 years of service in the Army, the new recruiter was discharged October 31 and re-enlisted at Hagerstown November 1 for three years in the artillery.

Sgt. Roudabush was graduated from Bedford, Pa., High School in 1929 and came here to live shortly afterward. He served six months overseas in France, Germany and Czechoslovakia and holds the Bronze star, the ETO ribbon, Victory ribbon, American Theater ribbon and Good Conduct medal.

Pfc. Fuller Transferred

Pfc. Dale B. Fuller, son of Mr. and Mrs. Walter M. Fuller, 420 Beall street, has been transferred to the Three Hundred Thirty-fourth station hospital in Yokohama, Japan, where he is serving as a surgeon's technician.

Overseas since last August, Pfc. Fuller was previously stationed at Fukuyama with a medical detachment of the One Hundred Fifth infantry, Twenty-seventh division.

Dean Succeeds Horst

HAGERSTOWN, Md., Jan. 3. (AP)—C. Robert Dean, former assistant purchasing agent of a Hagerstown wholesale grocery firm, was named today to succeed Paul D. Horst as manager of the Hagerstown Chamber of Commerce.

After two years service in the Pacific, Dean recently was discharged from the army as a first lieutenant, the organization's announcement said.

1,461 Names Are On Unemployed Rolls of USES

At the present time there are 1,461 names on the roll of unemployed persons carried at the office of the United States Employment Service with only 139 requests by employers for workers, Patrick J. Carroll, manager of the office, said yesterday in making his annual report.

Of the total number of unemployed on the list, 557 are war veterans, Carroll said, adding that a year ago there were hundreds of openings for jobs. The change has come about, he stated, with the return of several thousand servicemen.

Requests for 139 workers by employers include sixty-nine males and seventy females, according to Carroll, who said that of the jobs open for men, twenty-eight are for skilled mechanics while the others are for odd jobs and laboring. Jobs open for the women are mostly as waitresses, cooks and chambermaids.

Carroll's report showed that in 1945, persons contacting the USES office numbered 34,439 with 12,325 referred to various employers and about 7,000 being placed in jobs.

During 1945 a total of 5,723 contacts were made at the USES office by veterans, but Carroll pointed out that some of the veterans made one or more contacts at the office during the year. The USES office referred 2,234 veterans to employers and 1,072 were placed in jobs, Carroll's report shows.

Approximately 700 veterans were referred to other agencies such as the Veterans' Administration, educational advisors and local banks. The Veterans' Administration gives advice on insurance, pensions, further education and other problems while the banks advise on loans through the GI Bill of Rights.

Local News in Brief

The officers of Catholic Students Mission Crusade of Western Maryland will meet Monday at 2:15 p. m. at St. Mary's parochial school, Oldtown road, to discuss plans for a dance tentatively scheduled for the end of this month. Miss Anne Hughes, president, will preside.

Mr. and Mrs. R. L. Beck, 103 Decatur street, have received word that their son, R. L. Beck, Jr., s. k. 3-c., arrived at Treasure Island recreation station, San Francisco, December 22, aboard the U. S. S. Colorado, after sixteen months active sea duty in the South Pacific. He expects to arrive in Cumberland January 15 to spend a leave with his parents.

Four Births Are Reported Here

Mr. and Mrs. William Martin, [illegible] North Mechanic street, announce the birth of a son in Memorial hospital yesterday morning.

A son was born to Mr. and Mrs. Carl Lee Harper, 129 Oak street, in Memorial hospital Wednesday evening.

Mr. and Mrs. Bernard Doniey, Cresaptown, announce the birth of a daughter in Allegany hospital Sunday.

A daughter was born to Mr. and Mrs. Elmer F. Diggs, 709 Louisiana avenue, Wednesday morning in Memorial hospital.

Young Businessmen's Club To Be Formed

A dinner meeting to organize a Young Businessmen's club at Central YMCA will be held Monday at 7 p. m. in the "Y" cafeteria, Robert L. Sisson, general secretary, said last night.

Young men between the ages of 20 and 30 are invited to attend the meeting, when officers will be elected and committees appointed.

"Lord Haw Haw"

(Continued from Page 1)

treason. Amery, too, broadcast for the Nazis.

Joyce, convicted last September 19 of high treason, lost his last hope of escaping the supreme penalty Monday, when Home Secretary James Chuter Ede denied him a reprieve.

A native of Brooklyn, N. Y., Joyce came to England at the age of 15 and became a member of Sir Oswald Mosley's Fascist group. He broke with the group later and formed his own "National Socialist League." He left for Germany in August, 1939.

Nazi Propaganda Minister Jaul Joseph Goebbels paid Joyce $60 weekly for four daily broadcasts in which he mocked the Allied war effort. After Germany's collapse he was arrested at Lueneberg May 28, 1945. Brought to trial in Britain he contended he was an American citizen who owed no allegiance to the British crown. The court, later upheld by the House of Lords, found he committed treasonable acts while enjoying the protection of the crown under a British passport.

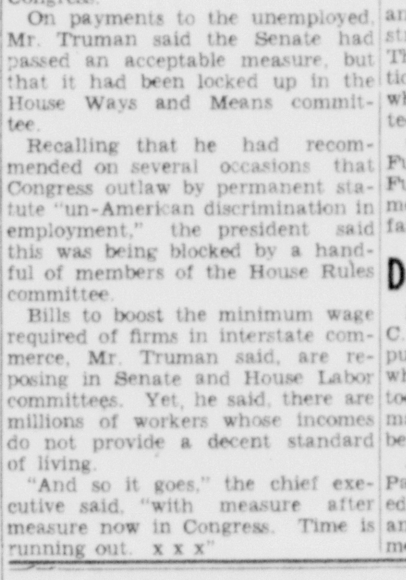

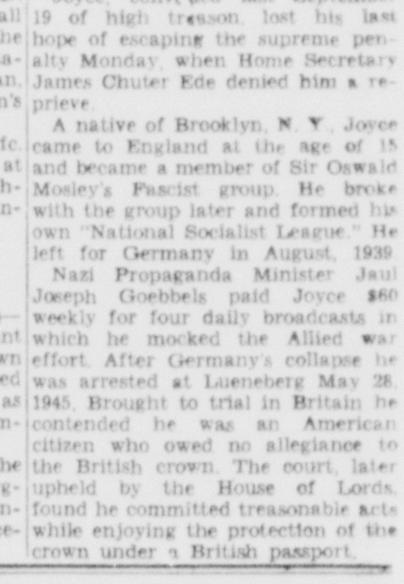

MORE THAN BLAND!

Here is Whiskey that will blend into an old-fashioned or a high-ball perfectly. Or, give it the "straight test," and learn what a smooth, satisfying—suave! — character this aged and mellowed-in-casks liquor has. Something to enthuse over — in fact, to toast!

Wines • Cordials and London Brandies • Rums • Cocktails Dry Gin

OPEN DAILY 9 A. M. to 9 P. M.

Shop and Save at The

Cumberland Liquor Store

105 Baltimore St. Phone 573

Keyser and Martinsburg Play Here Tonight

Allegany Battles Tornado; Bulldogs Oppose Fort Hill

Contests Set for 8 p. m.; Five Other District Tilts Listed

Coach Fred Clark's Keyser high school Golden Tornado will attempt to blow over Allegany high school's tall court aggregation and John Cobourne's Martinsburg's Bulldogs will be turned loose against the Fort Hill Sentinels in basketball games scheduled for tonight at Campobello and Fort Hill. Both contests are scheduled to start at 8 o'clock.

Keyser comes to town with a record of two wins in three starts and will be facing an Allegany team that has a similar record. The Mineral countians hold decisions over Franklin high school and the Keyser Alumni and suffered their long defeat at the hands of an all-star college alumni outfit. Allegany swept a two-game series with Somerset but fell before its alumni quintet.

Mel Henry will referee the battle at Campobello.

In the preliminary game at 7 o'clock, Keyser and Allegany reserves will tangle.

Allegany will play three games next week, meeting Ridgeley here Tuesday, Barton there on Friday and Westmont high, of Johnstown, Pa., here on Saturday, January 12.

The Fort Hill-Martinsburg game tonight will be refereed by Clifton Van Roby. There is no advance information on the Martinsburg quintet but the Sentinels will be angling for their fourth victory of the season. Coach Bobby Cavanaugh's floormen have won three and lost two. Two victories were scored over Paw Paw and one over Piedmont. Losses were suffered at the hands of Davis and a high-powered Alumni aggregation.

The prelim on the hilltop brings together the Cumberland DeMolay and Fort Hill Reserves at 6:50 o'clock with "Spike" Herboldsheimer scheduled to do the tooting. The DeMolay lineup will include Lou Baker, John Diamond, Stan Bishop, Jimmy Scott, Larry Dickerhoof, George Lapp, Lin Sheets, Calvin Mahaney, Donald Weimer and Owen Morris.

Other district basketball games on tap for tonight include:

Barton at Friendsville.
Smith Vocational (Yellow Creek) at Bedford.
Romney at Fort Ashby.
Paw Paw at Hancock.
Ridgeley at Bruce.

War Vets Form "Y" Cage Loop

Five Teams Enter New Circuit; Opening Game Set Jan. 9

The newly organized Central YMCA Senior Men's Basketball League, comprising five teams composed of veterans of the Second World war, will open its season on Wednesday, January 9, on the "Y" court with the LaSalle and Allegany Alumni quints scheduled to clash at 9 p. m.

Celanese Chemists will oppose the Fort Hill Alumni on Thursday, January 10, at 8:45 p. m. LaSalle's Alumni drew a bye opening week.

The league has openings for other teams and quints interested are requested to contact Clifton Van Roby at the "Y" before Monday, January 7. Veterans are given three months' memberships upon discharge, which makes them eligible. More players will be added as the league progresses.

The personnel of the teams:

LaSALLE ALUMNI — Dick Peddicord, coach; John Small, Richard Boyle, "Red" Morrissey, Phil Minke, "Shad" Hunt, Benny LaNeve, Leo LaNeve, James Fahey.

ALLEGANY ALUMNI — Bill Spangler, coach; James Clower, Howie Wilson, James Gaffney, Kenneth Sherman, Donald McIntyre, Lawrence Shaver, Franklin See, Walter Basilio, Donald Basilio, John Diamond, Thomas DeHart.

FORT HILL ALUMNI—Leslie Brinkman, coach; Warren Squires, Charles Caldwell, Jack Mayo, Bobby Cage.

"Y" SENIORS—Vernon Wharton, Arthur Page, Forrest G. Snyder, Bryant E. Snider, James Wilkinson, Harry Kauffman.

CELANESE CHEMISTS — Bill Kight, coach; Fred Fortess, Ed Milbrada, Maurice Bernstein, Robert Gross, Carl Lapp, Ed Lindsay, James Thomas, William Harrison.

Bedford Legion Team Seeks Cage Contests

The Bedford American Legion basketball team, composed of former Bedford high school players now back from the service, are now booking games and would like to hear from leading teams in Cumberland and nearby towns. For games on a home and home basis, teams are requested to write to Alfred Burtnett, care of Colonial Inn, Bedford, Pa.

Nats Release Nine

WASHINGTON, Jan. 3 (AP)—Nine players were released outright by the Washington Senators today to Chattanooga of the Southern Association.

Three of them, Outfielder Jose Zardon, Infielder Hillis Layne and Pitcher Dick Stone finished the 1945 season with the Senators.

Others sent to Chattanooga were Infielders Manuel Hidalgo, Frank Gallardo, Jim Langley and Pedro Gomez, and Pitchers Joseph Cleary and Larry Burger.

Eagles To Play Legion

The Fraternal Order of Eagles basketball team will play its second practice game with the cagers of Fort Cumberland Post No. 13, American Legion, today at 7 p. m. on SS. Peter and Paul court. All candidates for the Eagles' quint are asked to report at game time. Marty Griffith is manager of the Eagles.

Sport Slants

Grove Given Recognition
* * * *
His Achievements Listed
* * * *
Set Low Run Mark 9 Years
* * * *
Thomas Boy Led Tulane

By C. V. BURNS

The fact that Robert Moses "Lefty" Grove, of Lonaconing, is among the twenty-one players nominated for Baseball's Hall of Fame at Cooperstown, N. Y., is the occasion for reviewing some of the pitching feats credited to the southpaw who toiled in the American League for seventeen years—nine with the Philadelphia Athletics and eight with the Boston Red Sox.

Perhaps his outstanding performances should be topped by the fact

ROBERT "LEFTY" GROVE

that he led the American League in earned run percentage for nine seasons—1926, 1929, 1930, 1931, 1932, 1935, 1936, 1938 and 1939. His greatest year was with Connie Mack's club in 1931 when he won 31 and lost 5 and turned in the remarkable low earned run average of 2.06 runs per nine inning game. He figured in 41 contests and pitched in 289 innings.

His other achievements include:

Won 16 consecutive games in season to equal American League record (June to August, 1931).

Scored 14 straight victories in 1928.

Led league in games won in 1928, 1930, 1931 and 1933.

Led league in innings pitched (291) in 1930.

Led league in won and lost percentages in 1929, 1930, 1931, 1933 and 1938.

Led league in strikeouts in 1925, 1926, 1927, 1928, 1929, 1930 and 1931.

Led league in complete games in 1931, 1932 and 1933.

Led league in shutouts in 1931, 1932 and 1936.

Won twenty or more games for eight seasons and passed the thirty mark once.

Figured in three world series, winning four games and losing two.

Finished below the .500*record in games won and lost only once in seventeen years, that being his initial season when he won ten and lost 12.

Named by Baseball Writers Association of America on All-Star Major league teams of 1928, 1929, 1930, 1931 and 1932.

The retired twirler, who will mark his forty-sixth birthday on March 6, was involved in two of the biggest cash transactions in the major leagues. In 1924 he was sold by the Baltimore Orioles to the A's for $105,000 and in 1933 Lefty was traded with Max Bishop and George Walberg to the Boston Red Sox for Harold Warstler and Bob Kline for $125,000.

When Bob quit the big show in 1941 he had rounded out twenty-two years of faithful service in organized baseball. Five years were spent in the minors. Part of the 1920 season was spent with Martinsburg, of the Blue Ridge League, where he won three and lost three, and then was purchased by the Baltimore Orioles. Lefty was on five of the seven International League pennant winning teams turned out by the late Jack Dunn.

In the minors he bagged 111 wins against 39 defeats while his lifetime record in the majors is 300 wins and 141 losses or 68 per cent. His twenty-two year record in organized ball is 411 victories and 180 setbacks.

Grove may not crash the Hall of Fame this year but his brilliant record can't be overlooked and here's hoping he is given a place with baseball's immortals in the very near future.

"Basketball Illustrated"—a new sports magazine devoted exclusively to basketball is now on sale at newsstands. It features articles written by Ward Lambert, Purdue coach; "Tug" Wilson, Big Ten sports commissioner; George Mikan, of DePaul university, one of basketball's all-time greats and other sports personalities. The 40-page book, which will be published annually, contains 200 action game photos of the nation's leading teams and players.

Of particular interest to basketball fans of Tucker county, W. Va., is an excellent photograph of Donald Duncan, a naval trainee from Thomas, who was the leading scorer for the Tulane Green Wave in 1944-45. The classy little forward looped in 146 points in 16 games, 67 field goals and 12 free throws. Duncan, incidentally, is the lone letterman holding over from last year's Tulane quint. He is pictured on page 14 of this interesting magazine.

—National swimming championship contests in Northern Ireland will be resumed next summer.

Catamounts Open With 46-39 Win Over Tech Quint

Davis, Boor Top Attack in Potomac State's Return to Court

KEYSER, W. Va., Jan. 3—Returning to the basketball wars after an absence of five years, Coach Dana Lough's Potomac State School Catamounts defeated West Virginia Tech, of Montgomery, tonight by the score of 46 to 39.

It marked the first collegiate basketball contest on the local court since the 1940-41 season, the war having caused a cessation of cage hostilities since the close of that campaign.

Harry Davis and Wayne Boor, Keyserites, paced the Cats' offensive with fourteen and ten points while Don Underwood, of Clarksburg, contributed seven points toward the victors' total.

Hammond led the Tech attack with twenty-two points on ten field goals and two free throws.

Coach Lough sent ten players into the contest, finishing the game with an all-Keyser quintet.

The quarter scores were 18-9, 22-21 and 36-29 with the Catamounts on top all the way.

Potomac State will play host to the Kingwood Eagles, an independent quintet, Saturday night at 8 o'clock. The lineups:

POTOMAC STATE	G.	F.	Pts.
Boor, f	4	2-4	10
Gough, f	2	0-0	4
Davis, c	7	0-1	14
Montgomery, g	1	1-2	3
Underwood, g	3	1-2	7
McLaughlin, sub	2	0-0	4
Shaffer, sub	2	0-2	4
Totals	21	4-11	46
WEST VA. TECH	**G.**	**F.**	**Pts.**
Mann, f	0	1-3	1
Hammond, f	10	2-6	22
Fitzwater, c	3	4-4	10
Arthur, g	1	1-2	3
Robinson, g	0	1-3	1
Skaggs, sub	1	0-0	2
Totals	15	9-18	39

Non-scoring subs: Potomac—Payne, Bosley, Dorsey. Tech—Hoffman, Elkins, Hinkle, McWhorther.
Referee—"Eck" Miers.

Thomas High Bows To Grafton Quint

St. Augustine's Ekes Out 23-22 Decision in Final Period

THOMAS, W. Va., Jan. 3—Thomas high school suffered its second straight defeat of the season on New Year's day by dropping a 23-22 decision to the cagers of St. Augustine's high school at Grafton, W. Va.

The Tucker countians lost out in the closing minutes of play after having held a 19-18 edge going into the final quarter. Thomas led at the quarter, 9-3, and at halftime the teams were deadlocked at 12-12.

Sedmock, of Thomas, paced the scorers with eight points while Reed, of Grafton, and Sam Totedo, of Thomas, racked up seven points each. The lineups:

ST. AUGUSTINE	G.	F.	Pts.
Murphy, f	2	1-2	5
Limbers, f	2	1-3	5
Reed, c	2	3-4	7
Flanagan, g	1	0-1	2
Waters, g	2	0-0	4
Campbell, sub	0	0-0	0
Totals	9	5-10	23
THOMAS	**G.**	**F.**	**Pts.**
S. Totedo, f	2	3-4	7
J. Stemple, f	0	1-2	1
Sedmock, c	4	0-2	8
Losh, g	1	2-3	4
Arnold, g	1	0-1	2
P. Totedo, sub	0	0-0	0
Totals	8	6-12	22

Open Deer Season Urged by Hunters

Mineral county sportsmen recommended that Mineral county, south and west of Route 28, be opened for the deer hunting season in 1946, at a meeting held Wednesday evening at the Ridgeley Rod and Gun Club.

Other recommendations to be forwarded to the West Virginia Conservation Commission include:

That all turkeys killed in West Virginia in the future be reported to the county game protector within seventy-two hours.

That a closed season on quail and grouse be made effective in Mineral county.

That there be no doe season in West Virginia in 1946.

Mayor Odbert Poling, of Ridgeley, acted as chairman of the meeting, which was called by Owen D. Hughes, of Fort Ashby, game protector, to consider open and closed seasons for game birds and animals and fish and stream closings. Sixty sportsmen attended.

J. Burr Saville, Romney, district forester, discussed the importance of preventing forest fires, and Ralph Martin, Keyser, president of the Mineral County Council, spoke on "Conservation."

B. A. McCullough, of Patterson's Creek, was named Mineral county delegate to the district conservation meeting to be held in Martinsburg.

The meeting was called by Owen D. Hughes, of Fort Ashby, county game protector.

Navy Grapplers Ready

ANNAPOLIS, Md., Jan. 3 (AP)—Navy's wrestling team, which grappled its way through three and a half years without a defeat, will open its season Saturday with Pennsylvania at Philadelphia.

It was the Quakers that handed Navy its last defeat on the mats on February 20, 1942 with a 16-14 score.

THEY'LL CLASH HERE MONDAY

CURTIS "RED" PORTMESS, left, and Gene Liken, a pair of hard-hitting 147-pounders, have been matched for one of the three-round bouts to be presented at SS. Peter and Paul gym next Monday night by the Allegany Athletic Association. Both have appeared in past amateur boxing shows here and made a favorable impression. Matchmaker Bobby Shrout plans a card of eight to ten bouts. The show is set for 8 o'clock. Tickets are now on sale.

Nelson Is Choice In Golf Tourney At Los Angeles

Field Vieing for $13,300 Is Just about Up to Prewar Class

LOS ANGELES, Jan. 3 (AP)—The year's first major golf tournament, the $13,300 Los Angeles open, starts tomorrow with Toledo's Byron Nelson tabbed as the man to beat.

Nelson, who won more tournaments and more money last year than anyone in the business, will be competing against an especially good field. In it are the defending champion, Sammy Snead of Hot Springs, Va., Ben Hogan of Hershey, Pa., and Jug McSpaden of Sanford, Me.

The second 18-hole qualifying round ended today, but the main contenders were exempt from this bothersome detail and tomorrow will get started on the 72-hole trail for the championship.

Duration Open Champion Craig Wood of New York and San Francisco's Lawson Little were late arrivals to bring the field just about up to pre-war class.

Nelson received 5,000 votes in the big Calcutta pool that preceded the tourney. Of the 35,000 votes cast, Hogan got 4,100, indicating that the folks who know regard him as almost a co-favorite with Nelson. Snead and McSpaden were close behind in the Calcutta vote.

The tournament proper opens on the Riviera course, regarded as the third most strenuous in the world.

Others likely to make a run for the championship are George Fazio of Hillcrest, Los Angeles; Jimmy Demarest of Houston, Tex., Sammy Byrd of baseball fame, Johnny Bulla of Chicago, Jim Ferrier of Chicago, Dutch Harrison of Little Rock, Ark., Denny Shute of Akron, O., Wood, and Tony Penna of Toledo.

Bribery Charge Mars Florida Race Meeting

MIAMI, Fla., Jan. 3 (AP)—A man listed as John Sullivan was placed under $6,000 bond today by Broward County Judge Boyd Anderson on a charge that he attempted to bribe a jockey and trainer at Gulfstream park to "fix" a horse race.

Racing Stewards William Hamilton and M. C. Shea, for the track, and Hollis Rinehart, Jr., representing the state racing commission, banished Sullivan and a jockey, Luis Torres, 27, from the track on grounds of "activities detrimental to the best interest of racing."

Their cases were referred to the state racing commission. Sullivan was listed from Philadelphia and Miami Beach, and Torres was born in Puerto Rico.

BASKETBALL SCORES

SCHOLASTIC
Fort Ashby 30, Barton 28.
COLLEGIATE
Potomac State 46, West Va. Tech 39.
Westminster 76, St. Francis (Brooklyn) 48.
Duke 52, South Carolina 35.
Loyola (Baltimore) 62, War College 34.
Davis-Elkins 56, Salem 52.
Jacksonville Naval 47, Florida 38.
Northwestern 61, Bringham Young 41.
Great Lakes 52, Bowling Green 50.
Wyoming 57, Long Island 42.
Murray (Ky.) 63, Marshall (W. Va.) 40.

MacPhail Is Fined In Bel Air Case

By JOHN F. CHANDLER

BEL AIR, Md., Jan. 3. (AP)—Loquacious Larry MacPhail, president of the New York Yankees, was convicted today of a disorderly conduct charge in Harford county circuit court and fined $50, but the dapper baseball executive was acquitted of two assault and battery counts.

The charges came as a result of an episode in the Bel Air telephone exchange last October 5 after MacPhail was unable to place a long-distance call from his Glen Angus estate during a four-hour telephone operators' work stoppage. Only emergency calls were accepted during that period.

Associate Judge Frederick Lee Cobourn tried MacPhail on the three charges without a jury and ordered him to pay the maximum of $50 and costs, which amounted to $33.50.

The disorderly conduct charge was brought by Police Chief Raymond Fulker. The assault charges were filed by Mrs. Anna Towner, chief operator at the exchange, and Thomas W. Dwyer, Bel Air telephone company manager.

Handing down his decision, Judge Cobourn said he "was convinced that Mr. MacPhail's actions had created disturbance. There was no doubt that he was much disturbed, that he had some provocation."

The judge added that there was doubt on the assault charges and then he observed that the assault complaints had attempted to halt the prosecution when MacPhail apologized so he must find MacPhail innocent on those charges.

MacPhail, smiling after he heard the judge's decision, paid the fine and costs immediately.

PBC Teams To Clash

Police Boys' Clubs of Allegany high school and Fort Hill high school will clash on the Fort Hill court Saturday at 10 a. m. Jim Klosterman is in charge of the Allegany quintet while Police Officer John Henry Stitcher heads the Fort Hill floor aggregation.

Detroit Tigers Swap Rudy York For Eddie Lake

Boston Acquires First Baseman To Complete 1946 Infield Plans

By BILL KING

BOSTON, Jan. 3 (AP)—A straight player swap that sends Infielder Eddie Lake to the Detroit Tigers in exchange of First Baseman Rudy York was announced tonight by the Boston Red Sox.

The deal, it was said, was made by Managers Joe Cronin and Steve O'Neill in Detroit today when the former stopped off on his way to Hollywood. Cronin is heading for the movie city to act as technical director on an educational baseball film.

The returns of Bobby Doerr and Johnny Pesky from the service apparently ended Lake's days as a Red Sox infielder. In York, the Sockers get a much-needed veteran first baseman who has done some of his best hitting with Fenway park's short left field as his target.

Lake batted .279 in 153 games last season while York, the burly type of player so admired by Cronin, was clubbing .265 in 155 games for the world champions. The Red Sox manager has been a York admirer for many seasons, chiefly because he has done his most effective hitting late in the season, when most of Cronin's sluggers have started to taper off.

The acquisition of the long-hitting York apparently completes the Red Sox's 1946 infield plans, for Doerr will be back on second base. Pesky at shortstop and the veteran Jim Tabor tops a fairly long list of prospective third basemen. The Sockers' pitching and catching departments appear loaded with talent and the only visible weak spot in owner Tom Yawkey's forces appears to be one outfield berth.

According to reports, the Red Sox still have hopes of purchasing Sam Chapman from the Athletics to team up with such fly-chasing stars as Ted Williams and Dom DiMaggio, who are expected back from the service before spring training starts in Sarasota, Fla., late next month.

Giants May Obtain Cooper from Cards

NEW YORK, Jan. 3 (AP)—The sale of Catcher Walker Cooper to the New York Giants was reported imminent in St. Louis today and the presidents of both the Giants and Cardinals admitted they were negotiating for the deal, which probably would be up in the $100,000 bracket.

"As soon as we have something definite, we'll make an announcement," Giants' President Horace Stoneham said, disclosing that the negotiations are under way for the six-foot-three backstop, generally regarded as the best in the game. The St. Louis Post dispatch said the sale would be made shortly.

Cooper, still in the navy, entered the service last May 2, after he and Mort, the pitching half of baseball's top brother battery, settled their salary dispute with Cardinals' owner Sam Breadon.

Diaper Loop Forming; Sunday Session Called

All boys up to fourteen years of age, who are interested in playing in the Diaper League, are requested to come to the home of "Rock" Pariser, 819 Braddock road, Sunday, January 6 at 2 p. m.

Frank Kerns and "Rock" Pariser are organizing the league. All games are to be played at the YMCA.

TRADED TO BOSTON

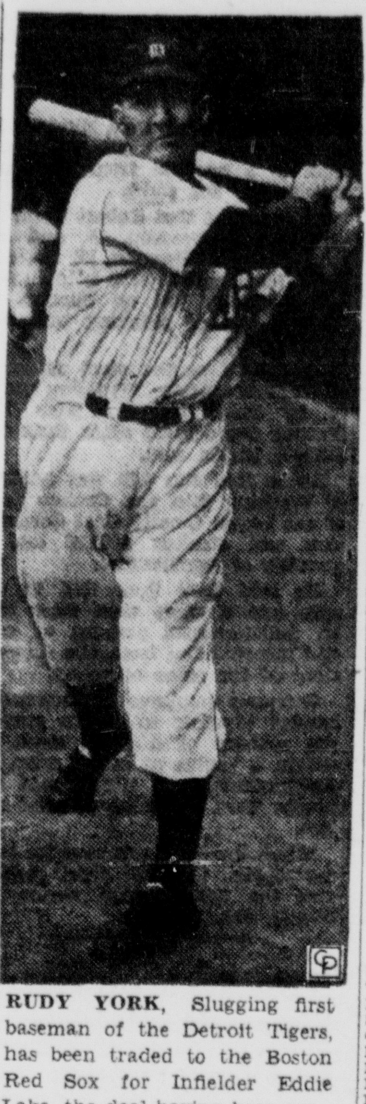

RUDY YORK, Slugging first baseman of the Detroit Tigers, has been traded to the Boston Red Sox for Infielder Eddie Lake, the deal having been consummated yesterday by Managers Steve O'Neill and Joe Cronin. Lake batted .279 in 153 games last season while York turned in an average of .265 in 155 games for the world champions.

Romney Pioneers Top Capon Bridge

Nealis and Keister Score 34 Points in 52-21 Triumph

Romney, W. Va., Jan. 3—Coach Dick McElwee's Romney high school Pioneers launched their 1946 basketball season here by defeating Capon Bridge high school on New Year's day by the score of 52 to 21.

The locals rolled up twenty-two field goals and hooped eight of sixteen free throws while the visitors were limited to nine fielders and converted only three of sixteen shots at the charity line.

Romney led throughout, the quarter scores being 15-5, 28-11 and 34-14.

Nealis and Keister paced the Romney offensive with seventeen points each. Peer and W. Franks were high point men for Capon Bridge. The lineups:

ROMNEY	G.	F.	Pts.
Rannells, f	4	0-0	8
Baird, f	1	0-1	2
Nealis, c	8	1-2	17
Jackson, g	1	1-1	3
Keister, g	6	5-8	17
Montgomery, sub	0	1-1	1
Heavner, sub	1	0-1	2
Taylor, sub	1	0-2	2
Totals	22	8-16	52
CAPON BRIDGE	**G.**	**F.**	**Pts.**
Peer, f	3	0-3	6
Peacemaker, f	0	0-0	0
Poland, c	2	1-4	5
W. Franks, g	3	0-4	6
Sirbaugh, g	0	0-0	0
B. Franks, sub	0	0-1	0
Reid, sub	1	2-4	4
Totals	9	3-16	21

Referee—Dusic.

Fort Ashby Quint Scores First Win In Barton, 30-28

Braves Rally in Final Period; May Chalks Up 15 Points

BARTON, Jan. 3 — Fort Ashby high school's basketball team broke into the win column for the first time this season by defeating Barton high school here tonight by the score of 30 to 28.

The West Virginians held a ten-point lead at 24-14 in the third period but Barton rallied in the final stanza to make it an exciting finish. The quarter scores were 6-4, 16-12 and 25-16, all in favor of Fort Ashby.

Pacing the winners' attack was May, center, who contributed fifteen points on seven fielders and a free throw.

Barton's next test will be at Friendsville high school on Friday night. The lineups:

FORT ASHBY	G.	F.	Pts.
Larson, f	1	2-3	4
Linn, f	4	1-1	9
May, c	7	1-3	15
Wolford, g	1	0-1	2
Shaffer, g	0	0-0	0
Jenkins, sub	0	0-0	0
Bohrer, sub	0	0-0	0
Totals	13	4-8	30
BARTON	**G.**	**F.**	**Pts.**
Warnick, f	3	1-5	7
Bradley, f	1	3-5	5
Symons, c	2	1-3	5
Green, g	2	0-1	4
Lamberson, g	1	1-2	3
Metz, sub	1	2-4	4
Howell, sub	0	0-0	0
Mowbray, sub	0	0-0	0
Totals	10	8-20	28

Referee—Fred Clark.

JR. PREP SUITS
Sizes 8 to 15 10.98
All wool
SENIOR PREPS
for regulars or huskies
Sizes 12 to 18 15.95

FINGERTIP COATS
Sizes 8 to 20 11.98 up
MACKINAWS
Sizes 8 to 18 6.98 up
NAVY PEA JACKETS
Sizes 6 to 16 5.98 up
ALL WOOL SWEATERS
2.98 up
Free Alterations
BEST for LESS
at the
CONCORD
Factory Showroom
313 S. Mechanic St.
"In the Old Footer Building"
Open Evenings Until 9

LOU'S AUTO STORES
NEXT TO WESTERN MD. TRACKS
6-10 BALTIMORE ST. CUMBERLAND, MD.
Gold Standard BATTERY $7.95 Exch. 51-plate heavy duty power to spare.
For These Chilly Mornings $4.69 1000 Watt Bowl type heaters that give quick, efficient heat. Screw-type element.
Emergency Tire Chains fr. 19c ea.
Radiator Alcohol 98c per gal.
Pre-War Felt-Back FLOOR MATS from $1.49 Universal mats to fit front or back of most make cars. Sturdy, long-wearing.
Diamond AUTO TIRES Size 6.00x16 Now that Tires will be ration free — does not mean there will be an over supply of all tires so — visit our Tire Dept. Today and place your orders NOW!

Cumberland's Fastest Growing Shoe Store
WEBB'S
A Few Short Steps Out of the High Rent District On N. Centre St. Directly Across From the City Hall
Men's Shoes
★ Stetsons ★ Boyden
★ Osteopathics ★ Taylor Made
★ Howard-Foster ★ Lloyd & Thomas
★ Stacy Adams ★ Smith Smart Shoes
$6.50 TO $12.50
There simply are no finer shoes anywhere than you can buy right here in Cumberland at Webb's . . . Webb's buy only from America's leading shoe manufacturers and distributors and in turn are able to sell you these shoes at tremendous savings.
In Cumberland Almost Everybody Wears Shoes From Webb's

Keyser and Martinsburg Play Here Tonight

Allegany Battles Tornado; Bulldogs Oppose Fort Hill

Contests Set for 8 p. m.; Five Other District Tilts Listed

Coach Fred Clark's Keyser high school Golden Tornado will attempt to blow over Allegany high school's tall court aggregation and John Cobourne's Martinsburg's Bulldogs will be turned loose against the Fort Hill Sentinels in basketball games scheduled for tonight at Campobello and Fort Hill. Both contests are scheduled to start at 8 o'clock.

Keyser comes to town with a record of two wins in three starts and will be facing an Allegany team that has a similar record. The Mineral countians hold decisions over Franklin high school and the Keyser Alumni and suffered their long defeat at the hands of an all-star college alumni outfit. Allegany swept a two-game series with Somerset but fell before its alumni quintet.

Mel Henry will referee the battle at Campobello.

In the preliminary game at 7 o'clock, Keyser and Allegany reserves will tangle.

Allegany will play three games next week, meeting Ridgeley here Tuesday, Barton there on Friday and Westmont high, of Johnstown, Pa., here on Saturday, January 12.

The Fort Hill-Martinsburg game tonight will be refereed by Clifton Van Roby. There is no advance information on the Martinsburg quintet but the Sentinels will be angling for their fourth victory of the season. Coach Bobby Cavanaugh's floormen have won three and lost two. Two victories were scored over Paw Paw and one over Piedmont. Losses were suffered at the hands of Davis and a high-powered Alumni aggregation.

The prelim on the hilltop brings together the Cumberland DeMolay and Fort Hill Reserves at 6:50 o'clock with "Spike" Herboldsheimer scheduled to do the tooting. The DeMolay lineup will include Lou Baker, John Diamond, Stan Bishop, Jimmy Scott, Larry Dickerhoof, George Lapp, Lin Sheets, Calvin Mahaney, Donald Weimer and Owen Morris.

Other district basketball games on tap for tonight include:

Barton at Friendsville.
Smith Vocational (Yellow Creek) at Bedford.
Romney at Fort Ashby.
Paw Paw at Hancock.
Ridgeley at Bruce.

War Vets Form "Y" Cage Loop

Five Teams Enter New Circuit; Opening Game Set Jan. 9

The newly organized Central YMCA Senior Men's Basketball League, comprising five teams composed of veterans of the Second World war, will open its season on Wednesday, January 9, on the "Y" court with the LaSalle and Allegany Alumni quints scheduled to clash at 9 p. m.

Celanese Chemists will oppose the Fort Hill Alumni on Thursday, January 10, at 8:45 p. m. LaSalle's Alumni drew a bye opening week.

The league has openings for other teams and quints interested are requested to contact Clifton Van Roby at the "Y" before Monday, January 7. Veterans are given three months' memberships upon discharge, which makes them eligible. More players will be added as the league progresses.

The personnel of the teams:

LaSALLE ALUMNI — Dick Peddicord, coach; John Small, Richard Boyle, "Red" Morrissey, Phil Minke, "Shad" Hunt, Benny LaNeve, Leo LaNeve, James Fahey.

ALLEGANY ALUMNI — Bill Spangler, coach; James Clower, Howie Wilson, James Gaffney, Kenneth Sherman, Donald McIntyre, Lawrence Shaver, Franklin See, Walter Basilio, Donald Basilio, John Diamond, Thomas DeHart.

FORT HILL ALUMNI—Leslie Brinkman, coach; Warren Squires, Charles Caldwell, Jack Mayo, Bobby Cage.

"Y" SENIORS—Vernon Wharton, Arthur Page, Forrest G. Snyder, Bryant E. Snider, James Wilkinson, Harry Kauffman.

CELANESE CHEMISTS — Bill Kight, coach; Fred Fortess, Ed Milbrada, Maurice Bernstein, Robert Gross, Carl Lapp, Ed Lindsay, James Thomas, William Harrison.

Bedford Legion Team Seeks Cage Contests

The Bedford American Legion basketball team, composed of former Bedford high school players now back from the service, are now booking games and would like to hear from leading teams in Cumberland and nearby towns. For games on a home and home basis, teams are requested to write to Alfred Burtnett, care of Colonial Inn, Bedford, Pa.

Nats Release Nine

WASHINGTON, Jan. 3 (AP)—Nine players were released outright by the Washington Senators today to Chattanooga of the Southern Association.

Three of them, Outfielder Jose Zardon, Infielder Hillis Layne and Pitcher Dick Stone finished the 1945 season with the Senators.

Others sent to Chattanooga were Infielders Manuel Hidalgo, Frank Gallardo, Jim Langley and Pedro Gomez, and Pitchers Joseph Cleary and Larry Burger.

Eagles To Play Legion

The Fraternal Order of Eagles basketball team will play its second practice game with the cagers of Fort Cumberland Post No. 13, American Legion, today at 7 p. m. on SS. Peter and Paul court. All candidates for the Eagles' quint are asked to report at game time. Marty Griffith is manager of the Eagles.

Sport Slants

Grove Given Recognition

* * * *

His Achievements Listed

* * * *

Set Low Run Mark 9 Years

* * * *

Thomas Boy Led Tulane

By C. V. BURNS

The fact that Robert Moses "Lefty" Grove, of Lonaconing, is among the twenty-one players nominated for Baseball's Hall of Fame at Cooperstown, N. Y., is the occasion for reviewing some of the pitching feats credited to the southpaw who toiled in the American League for seventeen years—nine with the Philadelphia Athletics and eight with the Boston Red Sox.

Perhaps his outstanding performances should be topped by the fact

ROBERT "LEFTY" GROVE

that he led the American League in earned run percentage for nine seasons—1926, 1929, 1930, 1931, 1932, 1935, 1936, 1938 and 1939. His greatest year was with Connie Mack's club in 1931 when he won 31 and lost 5 and turned in the remarkable low earned run average of 2.06 runs per nine inning game. He figured in 41 contests and pitched in 289 innings.

His other achievements include:

Won 16 consecutive games in season to equal American League record (June to August, 1931).

Scored 14 straight victories in 1928.

Led league in games won in 1928, 1930, 1931 and 1933.

Led league in innings pitched (291) in 1930.

Led league in won and lost percentages in 1929, 1930, 1931, 1933 and 1938.

Led league in strikeouts in 1925, 1926, 1927, 1928, 1929, 1930 and 1931.

Led league in complete games in 1931, 1932 and 1933.

Led league in shutouts in 1931, 1932 and 1936.

Won twenty or more games for eight seasons and passed the thirty mark once.

Figured in three world series, winning four games and losing two.

Finished below the .500 record in games won and lost only once in seventeen years, that being his initial season when he won ten and lost 12.

Named by Baseball Writers Association of America on All-Star Major league teams of 1928, 1929, 1930, 1931 and 1932.

The retired twirler, who will mark his forty-sixth birthday on March 6, was involved in two of the biggest cash transactions in the major leagues. In 1924 he was sold by the Baltimore Orioles to the A's for $105,000 and in 1933 Lefty was traded with Max Bishop and George Walberg to the Boston Red Sox for Harold Warstler and Bob Kline for $125,000.

When Bob quit the big show in 1941 he had rounded out twenty-two years of faithful service in organized baseball. Five years were spent in the minors. Part of the 1920 season was spent with Martinsburg, of the Blue Ridge League, where he won three and lost three, and then was purchased by the Baltimore Orioles. Lefty was on five of the seven International League pennant winning teams turned out by the late Jack Dunn.

In the minors he bagged 111 wins against 39 defeats while his lifetime record in the majors is 300 wins and 141 losses or 68 per cent. His twenty-two year record in organized ball is 411 victories and 180 setbacks.

Grove may not crash the Hall of Fame this year but his brilliant record can't be overlooked and here's hoping he is given a place with baseball's immortals in the very near future.

"Basketball Illustrated"—a new sports magazine devoted exclusively to basketball is now on sale at newsstands. It features articles written by Ward Lambert, Purdue coach; "Tug" Wilson, Big Ten sports commissioner; George Mikan, of DePaul university, one of basketball's all-time greats and other sports personalities. The 40-page book, which will be published annually, contains 200 action game photos of the nation's leading teams and players.

Of particular interest to basketball fans of Tucker county, W. Va., is an excellent photograph of Donald Duncan, a naval trainee from Thomas, who was the leading scorer for the Tulane Green Wave in 1944-45. The classy little forward looped in 146 points in 16 games, 67 field goals and 12 free throws. Duncan, incidentally, is the lone letterman holding over from last year's Tulane quint. He is pictured on page 14 of this interesting magazine.

—National swimming championship contests in Northern Ireland will be resumed next summer.

Catamounts Open With 46-39 Win Over Tech Quint

Davis, Boor Top Attack in Potomac State's Return to Court

KEYSER, W. Va., Jan. 3—Returning to the basketball wars after an absence of five years, Coach Dana Lough's Potomac State School Catamounts defeated West Virginia Tech, of Montgomery, tonight by the score of 46 to 39.

It marked the first collegiate basketball contest on the local court since the 1940-41 season, the war having caused a cessation of cage hostilities since the close of that campaign.

Harry Davis and Wayne Boor, Keyserites, paced the Cats' offensive with fourteen and ten points while Don Underwood, of Clarksburg, contributed seven points toward the victors' total.

Hammond led the Tech attack with twenty-two points on ten field goals and two free throws.

Coach Lough sent ten players into the contest, finishing the game with an all-Keyser quintet.

The quarter scores were 18-9, 22-21 and 36-29 with the Catamounts on top all the way.

Potomac State will play host to the Kingwood Eagles, an independent quintet, Saturday night at 8 o'clock. The lineups:

POTOMAC STATE	G.	F.	Pts.
Boor, f	4	2-4	10
Gough, f	2	0-0	4
Davis, c	7	0-1	14
Montgomery, g	1	1-2	3
Underwood, g	3	1-2	7
McLaughlin, sub	2	0-0	4
Shaffer, sub	2	0-2	4
Totals	21	4-11	46

WEST VA. TECH	G.	F.	Pts.
Mann, f	0	1-3	1
Hammond, f	10	2-6	22
Pitzwater, c	3	4-4	10
Arthur, g	1	1-2	3
Robinson, g	0	1-3	1
Skaggs, sub	1	0-0	2
Totals	15	9-18	39

Non-scoring subs: Potomac—Payne, Bosley, Dorsey. Tech—Hoffman, Elkins, Hinkle, McWhorther.

Referee—"Eck" Miers.

Thomas High Bows To Grafton Quint

St. Augustine's Ekes Out 23-22 Decision in Final Period

THOMAS, W. Va., Jan. 3—Thomas high school suffered its second straight defeat of the season on New Year's day by dropping a 23-22 decision to the cagers of St. Augustine's high school at Grafton, W. Va.

The Tucker countians lost out in the closing minutes of play after having held a 19-18 edge going into the final quarter. Thomas led at the quarter, 9-3, and at halftime the teams were deadlocked at 12-12.

Sedmock, of Thomas, paced the scorers with eight points while Reed, of Grafton, and Sam Totedo, of Thomas, racked up seven points each. The lineups:

ST. AUGUSTINE	G.	F.	Pts.
Murphy, f	2	1-2	5
Limbers, f	2	1-3	5
Reed, c	2	3-4	7
Flanagan, g	1	0-1	2
Waters, g	2	0-0	4
Campbell, sub	0	0-0	0
Totals	9	5-10	23

THOMAS	G.	F.	Pts.
S. Totedo, f	2	3-4	7
J. Stemple, f	0	1-2	1
Sedmock, c	4	0-2	8
Losh, g	1	2-3	4
Arnold, g	1	0-1	2
P. Totedo, sub	0	0-0	0
Totals	8	6-12	22

Open Deer Season Urged by Hunters

Mineral county sportsmen recommended that Mineral county, south and west of Route 28, be opened for the deer hunting season in 1946, at a meeting held Wednesday evening at the Ridgeley Rod and Gun Club.

Other recommendations to be forwarded to the West Virginia Conservation Commission include:

That all turkeys killed in West Virginia in the future be reported to the county game protector within seventy-two hours.

That a closed season on quail and grouse be made effective in Mineral county.

That there be no doe season in West Virginia in 1946.

Mayor Odbert Poling, of Ridgeley, acted as chairman of the meeting, which was called by Owen D. Hughes, of Fort Ashby, game protector, to consider open and closed seasons for game birds and animals and fish and stream closings. Sixty sportsmen attended.

J. Burr Saville, Romney, district forester, discussed the importance of preventing forest fires, and Ralph Martin, Keyser, president of the Mineral County Council, spoke on "Conservation."

B. A. McCullough, of Patterson's Creek, was named Mineral county delegate to the district conservation meeting to be held in Martinsburg.

The meeting was called by Owen D. Hughes, of Fort Ashby, county game protector.

Navy Grapplers Ready

ANNAPOLIS, Md., Jan. 3 (AP)—Navy's wrestling team, which grappled its way through three and a half years without a defeat, will open its season Saturday with Pennsylvania at Philadelphia.

It was the Quakers that handed Navy its last defeat on the mats on February 20, 1942 with a 16-14 score.

THEY'LL CLASH HERE MONDAY

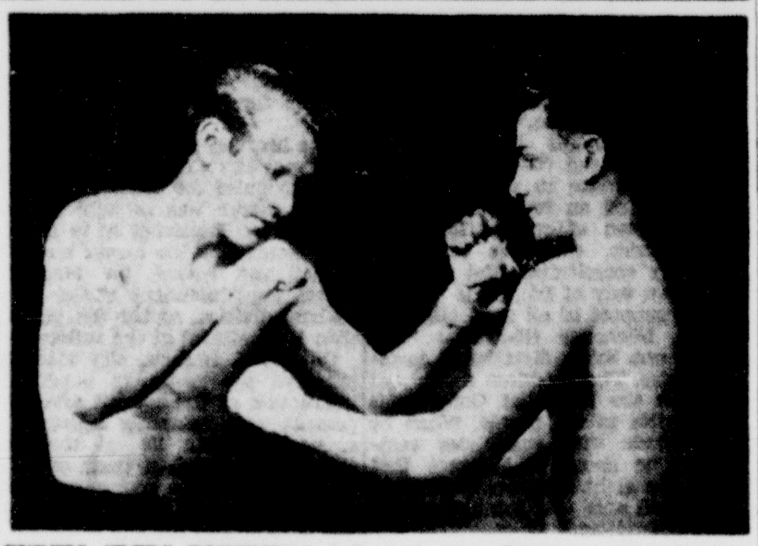

CURTIS "RED" PORTMESS, left, and Gene Liken, a pair of hard-hitting 147-pounders, have been matched for one of the three-round bouts to be presented at SS. Peter and Paul gym next Monday night by the Allegany Athletic Association. Both have appeared in past amateur boxing shows here and made a favorable impression. Matchmaker Bobby Shrout plans a card of eight to ten bouts. The show is set for 8 o'clock. Tickets are now on sale.

Nelson Is Choice In Golf Tourney At Los Angeles

Field Vieing for $13,300 Is Just about Up to Prewar Class

LOS ANGELES, Jan. 3 (AP)—The year's first major golf tournament, the $13,300 Los Angeles open, starts tomorrow with Toledo's Byron Nelson tabbed as the man to beat.

Nelson, who won more tournaments and more money last year than anyone in the business, will be competing against an especially good field. In it are the defending champion, Sammy Snead of Hot Springs, Va., Ben Hogan of Hershey, Pa., and Jug McSpaden of Sanford, Me.

The second 18-hole qualifying round ended today, but the main contenders were exempt from this bothersome detail and tomorrow will get started on the 72-hole trail for the championship.

Duration Open Champion Craig Wood of New York and San Francisco's Lawson Little were late arrivals to bring the field just about up to pre-war class.

Nelson received 5,000 votes in the big Calcutta pool that preceded the tourney. Of the 35,000 votes cast, Hogan got 4,100, indicating that the folks who know regard him as almost a co-favorite with Nelson. Snead and McSpaden were close behind in the Calcutta vote.

The tournament proper opens on the Riviera course, regarded as the third most strenuous in the world.

Others likely to make a run for the championship are George Fazio of Hillcrest, Los Angeles; Jimmy Demarest of Houston, Tex., Sammy Byrd of baseball fame, Johnny Bulla of Chicago, Jim Ferrier of Chicago, Dutch Harrison of Little Rock, Ark., Denny Shute of Akron, O., Wood, and Tony Penna of Toledo.

Bribery Charge Mars Florida Race Meeting

MIAMI, Fla., Jan. 3 (AP)—A man listed as John Sullivan was placed under $6,000 bond today by Broward County Judge Boyd Anderson on a charge that he attempted to bribe a jockey and trainer at Gulfstream park to "fix" a horse race.

Racing Stewards William Hamilton and M. C. Shea, for the track, and Hollis Rinehart, Jr., representing the state racing commission, banished Sullivan and a jockey, Luis Torres, 27, from the track on grounds of "activities detrimental to the best interest of racing."

Their cases were referred to the state racing commission. Sullivan was listed from Philadelphia and Miami Beach, and Torres was born in Puerto Rico.

BASKETBALL SCORES

SCHOLASTIC

Fort Ashby 30, Barton 28.

COLLEGIATE

Potomac State 46, West Va. Tech 39.
Westminster 76, St. Francis (Brooklyn) 48.
Duke 52, South Carolina 35.
Loyola (Baltimore) 62, War College 34.
Davis-Elkins 56, Salem 52.
Jacksonville Naval 47, Florida 38.
Northwestern 61, Bringham Young 41.
Great Lakes 52, Bowling Green 50.
Wyoming 57, Long Island 42.
Murray (Ky.) 63, Marshall (W. Va.) 40.

MacPhail Is Fined In Bel Air Case

By JOHN F. CHANDLER

BEL AIR, Md., Jan. 3. (AP)—Loquacious Larry MacPhail, president of the New York Yankees, was convicted today of a disorderly conduct charge in Harford county circuit court and fined $50, but the dapper baseball executive was acquitted of two assault and battery counts.

The charges came as a result of an episode in the Bel Air telephone exchange last October 5 after MacPhail was unable to place a long-distance call from his Glen Angus estate during a four-hour telephone operators' work stoppage. Only emergency calls were accepted during that period.

Associate Judge Frederick Lee Cobourn tried MacPhail on the three charges without a jury and ordered him to pay the maximum of $50 and costs, which amounted to $33.50.

The disorderly conduct charge was brought by Police Chief Raymond Fulker. The assault charges were filed by Mrs. Anna Towner, chief operator at the exchange, and Thomas W. Dwyer, Bel Air telephone company manager.

Handing down his decision, Judge Cobourn said he "was convinced that Mr. MacPhail's actions had created disturbance. There was no doubt that he was much disturbed, that he had some provocation."

The judge added that there was doubt on the assault charges and then he observed that the assault complaints had attempted to halt the prosecution when MacPhail apologized so he must find MacPhail innocent on those charges.

MacPhail, smiling after he heard the judge's decision, paid the fine and costs immediately.

PBC Teams To Clash

Police Boys' Clubs of Allegany high school and Fort Hill high school will clash on the Fort Hill court Saturday at 10 a. m. Jim Klosterman is in charge of the Allegany quintet while Police Officer John Henry Stitcher heads the Fort Hill floor aggregation.

Detroit Tigers Swap Rudy York For Eddie Lake

Boston Acquires First Baseman To Complete 1946 Infield Plans

By BILL KING

BOSTON, Jan. 3 (AP)—A straight player swap that sends Infielder Eddie Lake to the Detroit Tigers in exchange of First Baseman Rudy York was announced tonight by the Boston Red Sox.

The deal, it was said, was made by Managers Joe Cronin and Steve O'Neill in Detroit today when the former stopped off on his way to Hollywood. Cronin is heading for the movie city to act as technical director on an educational baseball film.

The returns of Bobby Doerr and Johnny Pesky from the service apparently ended Lake's days as a Red Sox infielder. In York, the Sockers get a much-needed veteran first baseman who has done some of his best hitting with Fenway park's short left field as his target.

Lake batted .279 in 153 games last season while York, the burly type of player so admired by Cronin, was clubbing .265 in 155 games for the world champions. The Red Sox manager has been a York admirer for many seasons, chiefly because he has done his most effective hitting late in the season, when most of Cronin's sluggers have started to taper off.

The acquisition of the long-hitting York apparently completes the Red Sox's 1946 infield plans, for Doerr will be back on second base. Pesky at shortstop and the veteran Jim Tabor tops a fairly long list of prospective third basemen. The Sockers' pitching and catching departments appear loaded with talent and the only visible weak spot in owner Tom Yawkey's forces appears to be one outfield berth.

According to reports, the Red Sox still have hopes of purchasing Sam Chapman from the Athletics to team up with such fly-chasing stars as Ted Williams and Dom DiMaggio, who are expected back from the service before spring training starts in Sarasota, Fla., late next month.

Giants May Obtain Cooper from Cards

NEW YORK, Jan. 3 (AP)—The sale of Catcher Walker Cooper to the New York Giants was reported imminent in St. Louis today and the presidents of both the Giants and Cardinals admitted they were negotiating for the deal, which probably would be up in the $100,000 bracket.

"As soon as we have something definite, we'll make an announcement," Giants' President Horace Stoneham said, disclosing that the negotiations are under way for the six-foot-three backstop, generally regarded as the best in the game. The St. Louis Post dispatch said the sale would be made shortly.

Cooper, still in the navy, entered the service last May 2, after he and Mort, the pitching half of baseball's top brother battery, settled their salary dispute with Cardinals' owner Sam Breadon.

Diaper Loop Forming; Sunday Session Called

All boys up to fourteen years of age, who are interested in playing in the Diaper League, are requested to come to the home of "Rock" Pariser, 819 Braddock road, Sunday, January 6 at 2 p. m.

Frank Kerns and "Rock" Pariser are organizing the league. All games are to be played at the YMCA.

TRADED TO BOSTON

RUDY YORK, Slugging first baseman of the Detroit Tigers, has been traded to the Boston Red Sox for Infielder Eddie Lake, the deal having been consummated yesterday by Managers Steve O'Neill and Joe Cronin. Lake batted .279 in 153 games last season while York turned in an average of .265 in 155 games for the world champions.

Romney Pioneers Top Capon Bridge

Nealis and Keister Score 34 Points in 52-21 Triumph

Romney, W. Va., Jan. 3—Coach Dick McElwee's Romney high school Pioneers launched their 1946 basketball season here by defeating Capon Bridge high school on New Year's day by the score of 52 to 21.

The locals rolled up twenty-two field goals and hooped eight of sixteen free throws while the visitors were limited to nine fielders and converted only three of sixteen shots at the charity line.

Romney led throughout, the quarter scores being 15-5, 28-11 and 34-14.

Nealis and Keister paced the Romney offensive with seventeen points each. Peer and W. Franks were high point men for Capon Bridge. The lineups:

ROMNEY	G.	F.	Pts.
Rannells, f	4	0-0	8
Baird, f	1	0-1	2
Nealis, c	8	1-2	17
Jackson, g	1	1-1	3
Keister, g	6	5-8	17
Montgomery, sub	0	1-1	1
Heavner, sub	1	0-1	2
Taylor, sub	1	0-2	2
Totals	22	8-16	52

CAPON BRIDGE	G.	F.	Pts.
Peer, f	3	0-3	6
Peacemaker, f	0	0-0	0
Poland, c	2	1-4	5
W. Franks, g	3	0-4	6
Sirbaugh, g	0	0-0	0
B. Franks, sub	0	0-1	0
Reid, sub	1	2-4	4
Totals	9	3-16	21

Referee—Dusic.

Fort Ashby Quint Scores First Win In Barton, 30-28

Braves Rally in Final Period; May Chalks Up 15 Points

BARTON, Jan. 3 — Fort Ashby high school's basketball team broke into the win column for the first time this season by defeating Barton high school here tonight by the score of 30 to 28.

The West Virginians held a ten-point lead at 24-14 in the third period but Barton rallied in the final stanza to make it an exciting finish. The quarter scores were 6-4, 16-12 and 25-16, all in favor of Fort Ashby.

Pacing the winners' attack was May, center, who contributed fifteen points on seven fielders and a free throw.

Barton's next test will be at Friendsville high school on Friday night. The lineups:

FORT ASHBY	G.	F.	Pts.
Larson, f	1	2-3	4
Linn, f	4	1-1	9
May, c	7	1-3	15
Wolford, g	1	0-1	2
Shaffer, g	0	0-0	0
Jenkins, sub	0	0-0	0
Bohrer, sub	0	0-0	0
Totals	13	4-8	30

BARTON	G.	F.	Pts.
Warnick, f	3	1-5	7
Bradley, f	1	3-5	5
Symons, c	2	1-3	5
Green, g	2	0-1	4
Lamberson, g	1	1-2	3
Metz, sub	1	2-4	4
Howell, sub	0	0-0	0
Mowbray, sub	0	0-0	0
Totals	10	8-20	28

Referee—Fred Clark.

LOU'S AUTO STORES
NEXT TO WESTERN MD. TRACKS
6-10 BALTIMORE ST. CUMBERLAND, MD.

Gold Standard BATTERY $7.95 Exch. 51-plate heavy duty power to spare.

For These Chilly Mornings $4.69 1000 Watt Bowl type heaters that give quick, efficient heat. Screw-type element.

Emergency Tire Chains fr. 19c ea.

Radiator Alcohol 98c per gal.

Pre-War Felt-Back FLOOR MATS from $1.49 Universal mats to fit front or back of most make cars. Sturdy, long-wearing.

Diamond AUTO TIRES Size 6.00x16 Now that Tires will be ration free — does not mean there will be an over supply of all tires so — visit our Tire Dept. Today and place your orders NOW!

Cumberland's Fastest Growing Shoe Store
WEBB'S
A Few Short Steps Out of the High Rent District On N. Centre St. Directly Across From the City Hall
Men's Shoes
★ Stetsons ★ Boyden
★ Osteopathics ★ Taylor Made
★ Howard-Foster ★ Lloyd & Thomas
★ Stacy Adams ★ Smith Smart Shoes
$6.50 TO $12.50
There simply are no finer shoes anywhere than you can buy right here in Cumberland at Webb's . . . Webb's buy only from America's leading shoe manufacturers and distributors and in turn are able to sell you these shoes at tremendous savings.
In Cumberland Almost Everybody Wears Shoes From Webb's

JR. PREP SUITS Sizes 8 to 15 10.98
All wool SENIOR PREPS for regulars or huskies Sizes 12 to 18 15.95

FINGERTIP COATS Sizes 8 to 20 11.98 up
MACKINAWS Sizes 8 to 18 6.98 up
NAVY PEA JACKETS Sizes 6 to 16 5.98 up
ALL WOOL SWEATERS 2.98 up
Free Alterations
BEST for LESS at the CONCORD Factory Showroom
313 S. Mechanic St. "In the Old Footer Building" Open Evenings Until 9

Race Entries Selections, Results, Scratches

TODAY'S SELECTIONS

By BUCK WEAVER
Louisville Times

AT GULFSTREAM (FAST)

1—Mirandy, Wishihadagal, Fond Hopes.
2—Selcap, Jonora, Tap Lightly.
3—Duzit, Waltman Cross, Likeable.
4—Boom Tide, Croesus, Bunty's Imp.
5—Proposition, Jacopian, Woodmere.
6—Winter Rules, Peace Fleet, Safety Match.
7—Reklaw, Bonnie Andrew, Glenwood Boy.
8—Code Mentor, Sun Gino, Ballyrag.
BEST BET—Mirandy.

AT FAIR GROUNDS (HEAVY)

1—Isaqueen, Back to Back, Weeping.
2—Sun Galahad, Tragedienne, As Bold.
3—Comeback, River Jack, Captain Bono.
4—Wise Decision, Johnnie Ehret, Fire Kabo.
5—Whippet, Lester K., Plucky Muffin.
6—Brollon, Western Prince, Pique.
7—Snooks' Winters, Helpsweep, Half Grand.
8—Queen Echo, Door-Yock, Rotate.
BEST BET—Isaqueen.

CONSENSUS AT GULFSTREAM (FAST)
(By The Associated Press)

1—Mirandy, Wishihadagal, Prospect Boy.
2—Selcap, Mad Sadie, Hayfields Nora.
3—Time Flies, Duzit, Waltham Cross.
4—Broom Ride, Harrier, Fagranny.
5—Proposition, Jacopian, Woodmere.
6—Winter Rules, Safety Match, Smoke Puff.
7—Limehouse, Reklaw, Able.
8—Lady Flares, Code Mentor, Manadroit.
BEST BET—Winter Rules.

YESTERDAY'S SCRATCHES

GULFSTREAM: 1—Oldomwood, Royal Silver, Tap Lightly, Rough Kid; 2—Wise Child, Twilight Bay, Ropestereta, Bogieville; 4—Ray O'Sullivan, Jacoped, Carlotta, Knights Gift, Risky Hash, Zaca Bill; 5—Weezie Lass, Irish Stew, Hayai Tinty, Swimmin Hole; 6—Belwyn; 7—King's Feast, Bell Call, Felt Hat, Day Dodger; 8—Romance Boy, Relheub Sis, Teddy's Tea, Ksar of Audley; substitute race declared off.

FAIR GROUNDS: 1—Ennaoj, Luna Bonita; 3—Witchwork, Commission; 4—Queens Brand; 8—Calydon, Count Bill, Well Repaid.

Next time order "Old Export"

There are many beers, but none finer than "Old Export." Its smooth, mellow flavor and thirst-satisfying tang has been famous for over 50 years. Next time you crave a beer order "Old Export." We think you'll agree that it hits-the-spot!

Old Export BEER
CUMBERLAND MARYLAND

Mountain Water Makes The Difference

Fair Grounds Entries

FIRST POST 2:30 PM EST

1—$900, claiming, 4 and up, 6 f.
xChalle Wonder 103 Isaqueen 112
La Riche 112 xYellow Silk 103
Bona Dea 108 xAudrey M. 107
So Sure 110 Weeping 114
xValdina Circe 107 xElaine B. 100
xBack To Back 103 xDough Girl 100
Eva Del 105 Hippocrene 108
Patience 106 xGezira 107

2—$1,000, sp w., maidens, 4 and up, 6 f.
xRed Del 118 As Bold 124
Julia Hy 119 xSun Gallahad 119
xPolitics 119 Fire Wand 119
Springtown 124 xSwift and Peer 114
xSun Isabel 116 xTragedienne 114
xDiesel Sand 121 xMacendy 119
xLit 114 xSir Walter B. 121
xPrime Minister 119 Our Mayor 124

3—$1,100, allowances, 3, 6 f.
xBrown Dame 106 Comeback 115
xLa La 110 xSeaman's Pal 111
xCaptain Bono 115 xJudge Davey 111
Earshot 115 Sgt.. Age 116
x a-Incline 108 Auditor 113
River Jack 116 Eileencita 111
xKanugo 106 x a-Indecision 103
a-King Ranch entry.

4—$1,000, allowances, Class E, 4 and up, 6 f.
Glory Call 122 Johnnie Ehret 119
xCinesar 123 Sir Lo 113
xHi Henry 108 Border Scout 117
xMilitary Sir 111 Sweepnack 116
xFire Kabo 117 Say Yes 117
xAmperage 109 Ghost Hunt 113
xAriel Image 109 Zo Zo 122
Taking Ways 116 xCamera Man 120
Gay Kit 111 Wise Decision 114

5—$900, claiming, 4 and up, 1 1-16 m.
xFlying Torpedo 111 a-Isolo Peblo 114
Rather 113 xThe Malahat 111
Sweet Min 111 Stepsome 116
xPlucky Muffin 108 xVonceil 103
xDark Mews 103 Ballast Reef 113
xWhippet 108 xEpaway 108
xMcMark 111 Lester K. 116
xSeapar 103 a-Day and Night 108
a-R. Schultz and R. Fisher entry.

6—$1,300, allowances, 4 and up, 1 1-16 m.
Nostaglia 105 xPique 112
Western Prince 117 xFlareback 114
xLights Abeam 112 Spartacus 110
Black Swan 113 Drollon 117

7—$1,100, claiming, 4 and up, 1 1-16 m.
Rockwood Daisy 109 Half Grand 115
xSnooks Winters 112 Darby Diplomat 114
Helpsweep 119 xCi Light 109
xPaula's Star 113 Why Me 114
Little Monarch 117 Sherlock 119

8—$1,000, allowances, Class E, 4 and up, 1 m. and 70 yds.
Rita Royal 112 xRewarded 113
xMorocco Betty 110 xQueen Echo 104
xRotate 104 Cherriko 118
xTacaro Pilata 110 Head Sea 109
xGray's Bay 114 xDoor-Yock 113
Sweet Margy 109
x-5 lbs. AAC.

YESTERDAY'S RESULTS

FAIR GROUNDS—CLEAR AND HEAVY

1—Hadatime, H. Wallace 3.60, 2.80, 2.40; Ankylos, W. Lowe 4.40, 2.80; Daybreak, C. Hooper 2.80; time—119.

2—Mervyn Le Roy, R. Hartwick 4, 2.60, 2.20; Gay Elf, H. Wallace 2.60, 2.40; Bud B., M. Pena 2.60; time—120.

3—Periair, A. Fay 9.20, 4.20, 3; Arrows Away, C. Leblanc 4.20, 3.40; Leida, B. Bass 3.40; time—116 4-5.

4—Flashy Flash, H. Wallace 9.20, 5.20, 4; My David, V. Bush 15, 6.40; Ekrap, P. Keiper 4; time—24 2-5.

5—Fortunia, B. Bass 23, 8.80, 5.20; Bingo Mama, C. Hooper 7.60, 5.20; Alvan, W. L. Johnson 3.60; time—156.

6—See B., R. Bauer 6.80, 3.40, 3; Play Grier, W. L. Johnson 3.40, 2.80; Umbriago, H. Wallace 3.80; time—115 3-5.

7—Zig Zag, D. Adams 10.80, 5.80, 4.40; Republican, H. Keene 7.20, 4.40; Rosenite, R. Hartwick 5.60; time—116 3-5.

8—Hillyer Court, W. L. Johnson 4.80, 3.20, 3; Solid Meat, E. Guerin 5, 3; Lady's Orphan, H. Keene 2.60; time—116 3-5.

DAILY DOUBLE—Hadatime and Mervyn LeRoy paid $6.20.

GULFSTREAM—SHOWERY AND FAST

1—Good Show, W. Cherry 49.40, 30.10, 16.10; Twink Shot, S. Young 20, 14.30; Nibble, F. Truschka 15.80; time—127 4-5.

2—Night Scholar, M. Buxton 11.80, 6.70, 3.60; Jaunty Miss, L. Hansman 9.30, 4; Fancy Risk, F. Truschka 2.50; time—113 1-5.

3—Record Flight, L. Hansman 3.10, 2.50, 2.20; O'Goody, F. Truschka 3.60, 2.70; Dancing Archie, J. Jessop 3; time—2:06 3-5.

4—First Page, J. Jessop 11.70, 5.40, 3.90; Roberto, R. J. Martin 5.60, 4.10; Top Secret, M. A. Buxton 7; time—125.

5—Bottle Imp, J. Higley 9.10, 4.10, 3.40; Smiling Lass, V. Scocca 5, 4; Damos, W. Morrisey 5.80; time—112.

6—Silver Plate, L. Hansman 6, 3.80, 2.70; Gypster, D. Scocca 7.20, 3.10; Toolmaker, P. Roberts 2.70; time—145.

7—Gold Beach, G. Lafleur 191.60, 59.80, 25.80; Valdina Secret, R. J. Martin 4.20, 3.80; Old Iron, A. Lo Turco 11.50; time—144 2-5.

8—Alport, L. Hansman 13.90, 8.40, 5; Squadron Girl, M. Claggett 8.30, 5.50; Gunflash, A. Scotti 4.70; time—145.

DAILY DOUBLE—Good Show and Night Scholar paid $412.40.

Gulfstream Park Entries

FIRST POST 1:15 P. M.

1—$2,000, claiming, 4 and up, 1 m. and 70 yds.
xHello Bill 105 Bective 108
Fond Hopes 115 Rare Flares 113
John Hunnicutt 115 xOpen Fire 110
xExtricate 106 Mirandy 108
Flussy 103 xAbogada 110
Prospect Boy 118 xWishihadagal 111
xBeach Miss 111 xBell Call 110
Juanita M. 110 xFelt Hat 113

2—$2,000, claiming, 4, maidens, 6 f.
xBriar F. 115 Smooth Gallop 113
xTouch of Time 108 xDarby Daphney 110
xJonora 108 xMr. Dumjohn 118
xMad Sadie 106 Selcaj 120
Capt. America 120 xWar's Dun 115
xHayfields Nora 106 Hemrock 113
xFairy Time 106 xTap Lightly 115
Pick's First 111 xMusicale 106

3—$2,000, claiming, 4 and up, 7 f.
Bottom Rail 116 xDuzit 115
xWaltham Cross 111 Doug's Gal 109
Devil's Guide 116 Oldomwood 116
Son's Highland 109 Hargram 116
Hada Star 116 Gay Buck 116
Mouette 111 xBig Bob 116
Likeable 116 xTime Flies 109
Pete's Kid 114 Mechaniador 113

4—$2,200, claiming, 3, 7 f.
a-Muy Trieste 113 Longtide 107
Prince Canter 113 Grand Burgee 118
xMusical Comedy 105 Bunty's Imp 117
a-xFandango 105 xJohnstown Kid 108
Loachapoka 115 Port Said 113
xBroom Ride 109 Lepsel 106
Fagranny 112 Alrusha 110
Croesus 116 xHarrier 116
a-Kopel and Rodriguez entry.

5—$2,000, allowances, 3, fillies, 1 m. and 70 yds.
Queen Isabella 122 xFoxglove 104
Proposition 117 French Lure 117
Indian Plains 109 xWoodmere 112
xJet Plane 107 xJessie K. W. 107
Jacopian 114 Mid 114

6—$2,500, allowances, 4 and up, Grade D, 1⅛ m.
Safety Match 114 xSmoke Puff 112
Risanda 112 Witner Rules 119
Peace Fleet 122 Reason 120

7—$2,000, claiming, 4 and up, 1 1-16 m.
Pompous Fox 117 xOn the Double 104
Limehouse 107 xBonnie Andrew 117
Sun Galomar 119 Due Sport 119
x a-Speedy Show 104 Day Dodger 114
Shoot First 117 Reklaw 119
x a-Caroline Ann 107 xAble 117
xGlenwood Boy 117 xOmpalo 109
a-Mrs. P. Bieber-Clinton Farm entry.

8—$2,000, claiming, 4 and up, 1 1-16 m.
xFlintee 101 xPlay Easy 110
Lady Flares 108 xSteven Peter 115
xMac-Plin 101 xCode Mentor 114
xOne Century 108 xSal's Sister 106
Sun Gino 119 Love Pact 108
Chance Taker 116 Athaliah 113
xSun Fly 107 xBallyrag 112
Hairanette 101 Manadroit 116
x-5 lbs. AAC.

Bowl Game Results On New Year's Day

ROSE BOWL—Alabama 34, Southern California 14.
SUGAR BOWL—Oklahoma Aggies 33, St. Mary's 13.
ORANGE BOWL—Miami U. 13, Holy Cross 6.
EAST-WEST—East All Stars 7, West All Stars 7 (tie).
COTTON BOWL—Texas 40, Missouri 27.
OIL BOWL—Georgia 20, Tulsa 6.
SUN BOWL—New Mexico 34, Denver 24.
RAISIN BOWL—Drake 13, Fresno State 12.
'GATOR BOWL—Wake Forest 26, South Carolina 14.
VULCAN BOWL—Tennessee State 33, Texas College 6.
COCONUT BOWL—Bethune-Cookman 32, Albany (Ga.) Teachers 0.
AZALEA BOWL—Knoxville 18, Florida N-I 0.
FLOWER BOWL—Louisiana Normal 19, Lane College 6.
OLEANDER BOWL—Galveston All Stars 27, Tasker Bears 0.

PROMPTLY SOOTHES TORTURE OF
HARD-TO-RELIEVE SKIN IRRITATIONS
'extra-strength' liquid great success!
If you're discouraged about hard to relieve Eczema, Psoriasis, Athlete's Foot and similar skin irritations due to external cause—apply Extra-Strength Zemo. First applications relieve itching and burning. Zemo also aids healing. A Doctor's highly medicated, *invisible* liquid sold at all drugstores. First trial convinces! ZEMO

Reif and Jack Meet in Garden

Brooklyn's Left Hooker Ready To Test Ring's Golden Boy

By SID FEDER

NEW YORK, Jan. 3 (AP)—Bouncing Beau Jack, boxing's golden boy at the cash register, opens Madison Square Garden's nose-mashing business for 1946 tomorrow night, and the chances are Mike Jacobs's counting experts will have $70,000 or so when they add up the gate.

Manager Hick (The Hercule) Wergeles is winding up the jumping jack and wheeling him out this time against Morris Reif, a lefthooker from Brooklyn. Morris sports a record of sixteen knockouts in his last twenty-four punch-parties since leaving the navy—the last two coming in a round-a-piece—and he has succeeded the late Bummy Davis as the glamour boy belter of Brownsville, which is a section of Brooklyn where the glamour boys are very rugged.

The Beau figures such a sure thing in this fight that the gambling guys are making him a mere 1 to 4 choice, which is very choice, indeed.

This is the Beau's second trip to the well since the army "separated" him a few months ago. The first time, although he hadn't been unveiled in these parts for nearly two years, he drew more than $70,000 through the turnstiles in whipping Willie Joyce. This time, Uncle Mike won't feel at all hurt or surprised if some 14,000 to 15,000 customers show up and chip in to a similar house.

Jockey George Woolf, Is Seriously Injured At Santa Anita Track

ARCADIA, Calif., Jan. 3 (AP)—George (Ice Man) Woolf, one of the country's leading jockeys, was seriously injured when thrown from his mount during the running of the fourth race at Santa Anita today.

At St. Luke's hospital in Pasadena, attendants said he was suffering from a concussion and possible skull fracture, and reported that his condition was not good.

Woolf, 36, was up on Please Me as the field of six horses headed into the first turn. His mount appeared to stumble and the rider went over his neck, striking his head heavily.

All-America Grid Conference To Pick Tenth Team Today

CHICAGO, Jan. 3 (AP)—The All-America Conference, which plans to become a second major professional football league next fall, opens a three-day meeting tomorrow to pick a tenth entry and arrange its inaugural playing schedule.

"Sleepy" Jim Crowley, commissioner of the new league, which already has launched a scrap with the long-established National Football League for playing talent, said "about seven" applications were received for the tenth franchise.

He named New Orleans, Dallas, Philadelphia and Kansas City among the leading bidders, but it was believed the choice would center on New Orleans or Dallas, to give the league geographical balance. Present members include New York, Brooklyn, Chicago, Cleveland, Buffalo, Baltimore, Los Angeles, San Francisco and Miami, Fla.

Crowley indicated the schedule would be drafted to swing play to the west coast and south late in the season when winter trips northern gridirons.

—In 1943 there were 30,888,134 motor vehicles of all types in the United States.

Boys' All Wool
MACKINAWS
$8.95
A vast assortment of garments of smartly tailored wools.
Metro Clothes
Cor. Baltimore and Mechanic Sts.
Open Evenings 'til 6 p. m.
Saturday 'til 10 p. m.

DELUXE IRON CORDS
89¢
CITY
Electrical Appliance Corp.
222 Davidson Street
"Jerry" Wilkinson's Former Store

Is Your Radiator Ready For Anti-Freeze?
Cold weather is here. Before you add anti-freeze let us check all your hose connections, flush and clean your radiator . . . it'll save you money.
HOLLAND'S
Esso Station
N. Mechanic at Bedford St.

Double Feature and Serial
GARDEN
Starts Today
"TRAIL TO GUNSIGHT"
with
EDDIE DEW • FUZZY KNIGHT
RAY WHITLEY and HIS BAR-6 COWBOYS
"Adventures of Kitty O'Day"
with
JEAN PARKER • PETER COOKSON
CHAPTER 10
JUNGLE RAIDERS

A Schine Theatre LIBERTY★ STARTS SATURDAY
LAST DAY TODAY: "PEOPLE ARE FUNNY" - JACK HALEY—FRANCES LANGFORD

A Schine Theatre STRAND★ STARTS SATURDAY
LAST DAY TODAY "TOO YOUNG TO KNOW" JOAN LESLIE ROBERT HUTTON

NOW SHOWING
GRACE M. FISHER Presents at the Popular
MARYLAND
METRO-GOLDWYN-MAYER PICTURES
FEATURE — 12:45, 3:35, 6:27, 9:17 P. M.
Sensational best-seller . . . Book of the Month . . . And now—
M-G-M's roaring drama of the rugged romantic PT men!

Starring
Robert MONTGOMERY
John WAYNE
with Donna REED
AN M-G-M PICTURE
JACK HOLT • WARD BOND • A JOHN FORD PRODUCTION
Based on the Book by William L. White • Screen Play by FRANK WEAD, Comdr. U.S.N. (Ret.) • Associate Producer Cliff Reid
Directed by JOHN FORD, Captain U. S. N. R.

STARTING SUNDAY 2 P. M.

ALWAYS 2 HITS
EMBASSY
TODAY AND TOMORROW
THREE HOURS OF FUN AND THRILLS
Martha O'DRISCOLL Noah BEERY, Jr.
Hi Beautiful
Walter CATLETT
Hattie McDANIEL
TIM RYAN
FLORENCE LAKE
Edna May WONACOTT
VIRGINIA SALE
ROD CAMERON in BEYOND the PECOS with FUZZY KNIGHT
LAST CHAPTER—Thrilling Serial
"MANHUNT OF MYSTERY ISLAND"
DON'T MISS THE ENDING! THE MOST THRILLING CHAPTER!
EXTRA! M. G. M. "NEWS OF THE DAY" The World Before You

BANK STATEMENT

REPORT OF CONDITION OF "THE LIBERTY TRUST COMPANY" OF CUMBERLAND, MD., IN THE STATE OF MARYLAND AT THE CLOSE OF BUSINESS ON DEC. 29TH, 1945.

ASSETS	
Loans and discounts (Including $ None overdrafts)	$ 1,900,834.62
United States Government obligations, direct and guaranteed	9,520,912.33
Obligations of States and political subdivisions	37,227.49
Corporate stocks (including $ None stock of Federal Reserve bank)	1.00
Cash, balances with other banks, including reserve balances, and cash items in process of collection	3,049,204.13
Bank premises owned $253,876.03, furniture and fixtures $6,767.88	260,643.91
(Bank premises owned are subject to $ None liens not assumed by bank)	
Real estate owned other than bank premises	1.00
Other assets	9,383.84
TOTAL ASSETS	$14,778,208.32
LIABILITIES	
Demand deposits of individuals, partnerships, and corporations	5,817,388.72
Time deposits of individuals, partnerships, and corporations	5,196,716.46
Deposits of United States Government (including postal savings)	2,340,876.44
Deposits of States and political subdivisions	342,673.96
Deposits of banks	102,301.51
Other deposits (certified and officers' checks, etc.)	158,772.61
TOTAL DEPOSITS $13,958,729.70	
Other liabilities	93,692.97
TOTAL LIABILITIES	$14,052,422.67
CAPITAL ACCOUNTS	
Capital*	400,000.00
Surplus	215,000.00
Undivided profits	110,785.65
TOTAL CAPITAL ACCOUNTS	725,785.65
TOTAL LIABILITIES AND CAPITAL ACCOUNTS	$14,778,208.32

* This bank's capital consists of $ None of capital notes and debentures; first preferred stock with total par value of $ None, total retirable value $ None; second preferred stock with total par value of $ None, total retirable value $ None; and common stock with total par value of $400,000.00.

MEMORANDA

Pledged assets (and securities loaned) (book value):	
(a) U. S. Government obligations, direct and guaranteed, pledged to secure deposits and other liabilities	$ 2,768,554.42
(e) TOTAL	$ 2,768,554.42
Secured and preferred liabilities:	
(a) Deposits secured by pledged assets pursuant to requirements of law	2,472,876.44
(d) Deposits preferred under provisions of law but not secured by pledge of assets	72,436.41
(e) TOTAL	$2,545,312.85
(a) On date of report the required legal reserve against deposits of this bank was	$ 1,470,203.48
(b) Assets reported above which were eligible as legal reserve amounted to	$ 9,801,562.04

I, John J. Robinson, Treasurer, of the above-named bank, do solemnly swear that the above statement is true, and that it fully and correctly represents the true state of the several matters herein contained and set forth, to the best of my knowldge and belief.

JOHN J. ROBINSON

Correct—Attest:
FRANK E. SMITH
WILLIAM C. WALSH
EDMUND S. BURKE
Directors.

State of Maryland, County of Allegany, ss:

Sworn to and subscribed before me this 3rd day of January, 1946, and I hereby certify that I am not an officer or director of this bank. My commission expires May 5, 1947.

WM. A. DARKEY, Notary Public

Advertisement

Race Entries Selections, Results, Scratches

TODAY'S SELECTIONS

By BUCK WEAVER
Louisville Times

AT GULFSTREAM (FAST)

1—Mirandy, Wishihadagal, Fond Hopes.
2—Selcap, Jonora, Tap Lightly.
3—Duzit, Waltman Cross, Likeable.
4—Boom Tide, Croesus, Bunty's Imp.
5—Proposition, Jacopian, Woodmere.
6—Winter Rules, Peace Fleet, Safety Match.
7—Reklaw, Bonnie Andrew, Glenwood Boy.
8—Code Mentor, Sun Gino, Ballyrag.
BEST BET—Mirandy.

AT FAIR GROUNDS (HEAVY)

1—Isaqueen, Back to Back, Weeping.
2—Sun Galahad, Tragedienne, As Bold.
3—Comeback, River Jack, Captain Bono.
4—Wise Decision, Johnnie Ehret, Fire Kabo.
5—Whippet, Lester K., Plucky Muffin.
6—Brollon, Western Prince, Pique.
7—Snooks' Winters, Helpsweep, Half Grand.
8—Queen Echo, Door-Yock, Rotate.
BEST BET—Isaqueen.

CONSENSUS AT GULFSTREAM (FAST)
(By The Associated Press)

1—Mirandy, Wishihadagal, Prospect Boy.
2—Selcap, Mad Sadie, Hayfields Nora.
3—Time Flies, Duzit, Waltham Cross.
4—Broom Ride, Harrier, Fagranny.
5—Proposition, Jacopian, Woodmere.
6—Winter Rules, Safety Match, Smoke Puff.
7—Limehouse, Reklaw, Able.
8—Lady Flares, Code Mentor, Manadroit.
BEST BET—Winter Rules.

YESTERDAY'S SCRATCHES

GULFSTREAM: 1—Oldomwood, Royal Silver, Tap Lightly, Rough Kid; 2—Wise Child, Twilight Bay, Ropestereta, Bogieville; 4—Ray O'Sullivan, Jacoped, Carlotta, Knights Gift, Risky Hash, Zaca Bill; 5—Weezie Lass, Irish Stew, Hayai Tinty, Swimmin Hole; 6—Belwyn; 7—King's Feast, Bell Call, Felt Hat, Day Dodger; 8—Romance Boy, Relheub Sis, Teddy's Tea, Ksar of Audley; substitute race declared off.

FAIR GROUNDS: 1—Ennaoj, Luna Bonita; 3—Witchwork, Commission; 4—Queens Brand; 8—Calydon, Count Bill, Well Repaid.

Fair Grounds Entries

FIRST POST 2:30 PM EST

1—$900, claiming, 4 and up, 6 f.

xChalle Wonder	103	Isaqueen	112
La Riche	112	xYellow Silk	103
Bona Dea	108	xAudrey M.	107
So Sure	110	Weeping	114
xValdina Circe	107	xElaine B.	100
xBack To Back	103	xDough Girl	100
Eva Del	105	Hippocrene	108
Patience	106	xGezira	107

2—$1,000, sp w., maidens, 4 and up, 6 f.

xRed Del	118	As Bold	124
Julia Hy	119	xSun Gallahad	119
xPolitics	119	Fire Wand	119
Springtown	124	xSwift and Peer	114
xSun Isabel	116	xTragedienne	114
xDiesel Sand	121	xMacendy	119
xLit	114	xSir Walter B.	121
xPrime Minister	119	Our Mayor	124

3—$1,100, allowances, 3, 6 f.

xBrown Dame	106	Comeback	115
xLa La	110	xSeaman's Pal	111
xCaptain Bono	115	xJudge Davey	111
Earshot	115	Sgt. Age	116
x a-Incline	108	Auditor	113
River Jack	116	Eileencita	111
xKanugo	106	x a-Indecision	103

a-King Ranch entry.

4—$1,000, allowances, Class E, 4 and up, 6 f.

Glory Call	122	Johnnie Ehret	119
xCinesar	123	Sir Lo	113
xHi Henry	108	Border Scout	117
xMilitary Sir	111	Sweepnack	116
xFire Kabo	117	Say Yes	117
xAmperage	109	Ghost Hunt	113
xAriel Image	109	Zo Zo	122
Taking Ways	116	xCamera Man	120
Gay Kit	111	Wise Decision	114

5—$900, claiming, 4 and up, 1 1-16 m.

xFlying Torpedo	111	a-Isolo Peblo	114
Rather	113	xThe Malahat	111
Sweet Min	111	Stepsome	116
xPlucky Muffin	108	xVonceil	103
xDark Mews	103	Ballast Reef	113
xWhippet	108	xEpaway	108
xMcMark	111	Lester K.	116
xSeapar	103	a-Day and Night	108

a-R. Schultz and R. Fisher entry.

6—$1,300, allowances, 4 and up, 1 1-16 m.

Nostaglia	105	xPique	112
Western Prince	117	xFlareback	114
xLights Abeam	112	Spartacus	110
Black Swan	113	Drollon	117

7—$1,100, claiming, 4 and up, 1 1-16 m.

Rockwood Daisy	109	Half Grand	115
xSnooks Winters	112	Darby Diplomat	114
Helpsweep	119	xCi Light	109
xPaula's Star	113	Why Me	114
Little Monarch	117	Sherlock	119

8—$1,000, allowances, Class E, 4 and up, 1 m. and 70 yds.

Rita Royal	112	xRewarded	113
xMorocco Betty	110	xQueen Echo	104
xRotate	104	Cherriko	118
xTacaro Pilata	110	Head Sea	109
xGray's Bay	114	xDoor-Yock	113
Sweet Margy	109		

x-5 lbs. AAC.

YESTERDAY'S RESULTS

FAIR GROUNDS—CLEAR AND HEAVY

1—Hadatime, H. Wallace 3.60, 2.80, 2.40; Ankylos, W. Lowe 4.40, 2.80; Daybreak, C. Hooper 2.80; time—119.

2—Mervyn Le Roy, R. Hartwick 4, 2.60, 2.20; Gay Elf, H. Wallace 2.60, 2.40; Bud B., M. Pena 2.60; time—120.

3—Periair, A. Fay 9.20, 4.20, 3; Arrows Away, C. Leblanc 4.20, 3.40; Leida, B. Bass 3.40; time—116 4-5.

4—Flashy Flash, H. Wallace 9.20, 5.20, 4; My David, V. Bush 15, 6.40; Ekrap, P. Keiper 4; time—24 2-5.

5—Fortunia, B. Bass 23, 8.80, 5.20; Bingo Mama, C. Hooper 7.60, 5.20; Alvan, W. L. Johnson 3.60; time—156.

6—See B., R. Bauer 6.80, 3.40, 3; Play Grier, W. L. Johnson 3.40, 2.80; Umbriago, H. Wallace 3.80; time—115 3-5.

7—Zig Zag, D. Adams 10.80, 5.80, 4.40; Republican, H. Keene 7.20, 4.40; Rosenite, R. Hartwick 5.80; time—116 3-5.

8—Hillyer Court, W. L. Johnson 4.80, 3.20, 3; Solid Meat, E. Guerin 5, 3; Lady's Orphan, H. Keene 2.60; time—116 3-5.

DAILY DOUBLE—Hadatime and Mervyn LeRoy paid $6.20.

GULFSTREAM—SHOWERY AND FAST

1—Good Show, W. Cherry 49.40, 30.10, 16.10; Twink Shot, S. Young 20, 14.30; Nibble, F. Truschka 15.80; time—127 4-5.

2—Night Scholar, M. Buxton 11.80, 6.70, 3.60; Jaunty Miss, L. Hansman 9.30, 4; Fancy Risk, F. Truschka 2.50; time—113 1-5.

3—Record Flight, L. Hansman 3.10, 2.50, 2.20; O'Goody, F. Truschka 3.60, 2.70; Dancing Archie, J. Jessop 3; time—2:06 3-5.

4—First Page, J. Jessop 11.70, 5.40, 3.90; Roberto, R. J. Martin 5.60, 4.10; Top Secret, M. A. Buxton 7; time—125.

5—Bottle Imp, J. Higley 9.10, 4.10, 3.40; Smiling Lass, V. Scocca 5, 4; Damos, W. Morrisey 5.80; time—112.

6—Silver Plate, L. Hansman 6, 3.80, 2.70; Gypster, D. Scocca 7.20, 3.10; Toolmaker, P. Roberts 2.70; time—145.

7—Gold Beach, G. Lafleur 191.60, 59.80, 25.80; Valdina Secret, R. J. Martin 4.20, 3.80; Old Iron, A. Lo Turco 11.50; time—144 2-5.

8—Alport, L. Hansman 13.90, 8.40, 5; Squadron Girl, M. Claggett 8.30, 5.50; Gunflash, A. Scotti 4.70; time—145.

DAILY DOUBLE—Good Show and Night Scholar paid $412.40.

Gulfstream Park Entries

FIRST POST 1:15 P. M.

1—$2,000, claiming, 4 and up, 1 m. and 70 yds.

xHello Bill	105	Bective	105
Fond Hopes	115	Rare Flares	113
John Hunnicutt	115	xOpen Fire	110
xExtricate	106	Mirandy	105
Flussy	103	xAbogada	110
Prospect Boy	118	xWishihadagal	111
xBeach Miss	111	xBell Call	110
Juanita M.	110	xFelt Hat	113

2—$2,000, claiming, 4, maidens, 6 f.

xBriar F.	115	Smooth Gallop	115
xTouch of Time	108	xDarby Daphney	110
xJonora	108	xMr. Dumjohn	115
xMad Sadie	106	Selcaj	120
Capt. America	120	xWar's Dun	115
xHayfields Nora	106	Hemrock	113
xFairy Time	106	xTap Lightly	115
Pick's First	111	xMusicale	106

3—$2,000, claiming, 4 and up, 7 f.

Bottom Rail	116	xDuzit	115
xWaltham Cross	111	Doug's Gal	109
Devil's Guide	116	Oldomwood	116
Son's Highland	109	Hargram	116
Hada Star	116	Gay Buck	116
Mouette	111	xBig Bob	116
Likeable	116	xTime Flies	109
Pete's Kid	114	Mechaniador	113

4—$2,200, claiming, 3, 7 f.

a-Muy Trieste	113	Longtide	107
Prince Canter	113	Grand Burgee	118
xMusical Comedy	105	Bunty's Imp	117
a-xFandango	105	xJohnstown Kid	108
Loachapoka	115	Port Said	113
xBroom Ride	109	Lepsel	106
Fagranny	112	Alrusha	110
Croesus	116	xHarrier	116

a-Kopel and Rodriguez entry.

5—$2,000, allowances, 3, fillies, 1 m. and 70 yds.

Queen Isabella	122	xFoxglove	104
Proposition	117	French Lure	117
Indian Plains	109	xWoodmere	112
xJet Plane	107	xJessie K. W.	107
Jacopian	114	Mid	114

6—$2,500, allowances, 4 and up, Grade D, 1⅛ m.

Safety Match	114	xSmoke Puff	112
Risanda	113	Witner Rules	119
Peace Fleet	122	Reason	120

7—$2,000, claiming, 4 and up, 1 1-16 m.

Pompous Fox	117	xOn the Double	104
Limehouse	107	xBonnie Andrew	117
Sun Galomar	119	Due Sport	119
x a-Speedy Show	104	Day Dodger	114
Shoot First	117	Reklaw	119
x a-Caroline Ann	107	xAble	117
xGlenwood Boy	117	xOmpalo	109

a-Mrs. P. Bieber-Clinton Farm entry.

8—$2,000, claiming, 4 and up, 1 1-16 m.

xFlintee	101	xPlay Easy	110
Lady Flares	108	xSteven Peter	115
xMac-Plin	101	xCode Mentor	114
xOne Century	108	xSal's Sister	106
Sun Gino	119	Love Pact	108
Chance Taker	116	Athaliah	113
xSun Fly	107	xBallyrag	112
Hairanette	101	Manadroit	116

x-5 lbs. AAC.

Bowl Game Results On New Year's Day

ROSE BOWL—Alabama 34, Southern California 14.

SUGAR BOWL—Oklahoma Aggies 33, St. Mary's 13.

ORANGE BOWL—Miami U. 13, Holy Cross 6.

EAST-WEST—East All Stars 7, West All Stars 7 (tie).

COTTON BOWL—Texas 40, Missouri 27.

OIL BOWL—Georgia 20, Tulsa 6.

SUN BOWL—New Mexico 34, Denver 24.

RAISIN BOWL—Drake 13, Fresno State 12.

'GATOR BOWL—Wake Forest 26, South Carolina 14.

VULCAN BOWL—Tennessee State 33, Texas College 6.

COCONUT BOWL—Bethune-Cookman 32, Albany (Ga.) Teachers 0.

AZALEA BOWL—Knoxville 18, Florida N-I 0.

FLOWER BOWL—Louisiana Normal 19, Lane College 6.

OLEANDER BOWL—Galveston All Stars 27, Tasker Bears 0.

PROMPTLY SOOTHES TORTURE OF
HARD-TO-RELIEVE SKIN IRRITATIONS
'extra-strength' liquid great success!
If you're discouraged about hard to relieve Eczema, Psoriasis, Athlete's Foot and similar skin irritations due to external cause—apply Extra-Strength Zemo. First applications relieve itching and burning. Zemo also aids healing. A Doctor's highly medicated, invisible liquid sold at all drugstores. First trial convinces! ZEMO

Reif and Jack Meet in Garden

Brooklyn's Left Hooker Ready To Test Ring's Golden Boy

By SID FEDER

NEW YORK, Jan. 3 (AP)—Bouncing Beau Jack, boxing's golden boy at the cash register, opens Madison Square Garden's nose-mashing business for 1946 tomorrow night, and the chances are Mike Jacobs's counting experts will have $70,000 or so when they add up the gate.

Manager Hick (The Hercule) Wergeles is winding up the jumping jack and wheeling him out this time against Morris Reif, a lefthooker from Brooklyn. Morris sports a record of sixteen knockouts in his last twenty-four punch-parties since leaving the navy—the last two coming in a round-a-piece—and he has succeeded the late Bummy Davis as the glamour boy belter of Brownsville, which is a section of Brooklyn where the glamour boys are very rugged.

The Beau figures such a sure thing in this fight that the gambling guys are making him a mere 1 to 4 choice, which is very choice, indeed.

This is the Beau's second trip to the well since the army "separated" him a few months ago. The first time, although he hadn't been unveiled in these parts for nearly two years, he drew more than $70,000 through the turnstiles in whipping Willie Joyce. This time, Uncle Mike won't feel at all hurt or surprised if some 14,000 to 15,000 customers show up and chip in to a similar house.

Jockey George Woolf, Is Seriously Injured At Santa Anita Track

ARCADIA, Calif., Jan. 3 (AP)—George (Ice Man) Woolf, one of the country's leading jockeys, was seriously injured when thrown from his mount during the running of the fourth race at Santa Anita today.

At St. Luke's hospital in Pasadena, attendants said he was suffering from a concussion and possible skull fracture, and reported that his condition was not good.

Woolf, 36, was up on Please Me as the field of six horses headed into the first turn. His mount appeared to stumble and the rider went over his neck, striking his head heavily.

All-America Grid Conference To Pick Tenth Team Today

CHICAGO, Jan. 3 (AP)—The All-America Conference, which plans to become a second major professional football league next fall, opens a three-day meeting tomorrow to pick a tenth entry and arrange its inaugural playing schedule.

"Sleepy" Jim Crowley, commissioner of the new league, which already has launched a scrap with the long-established National Football League for playing talent, said "about seven" applications were received for the tenth franchise.

He named New Orleans, Dallas, Philadelphia and Kansas City among the leading bidders, but it was believed the choice would center on New Orleans or Dallas, to give the league geographical balance. Present members include New York, Brooklyn, Chicago, Cleveland, Buffalo, Baltimore, Los Angeles, San Francisco and Miami, Fla.

Crowley indicated the schedule would be drafted to swing play to the west coast and south late in the season when winter trips northern gridirons.

—In 1943 there were 30,888,134 motor vehicles of all types in the United States.

BANK STATEMENT

REPORT OF CONDITION OF "THE LIBERTY TRUST COMPANY" OF CUMBERLAND, MD., IN THE STATE OF MARYLAND AT THE CLOSE OF BUSINESS ON DEC. 29TH, 1945.

ASSETS		
Loans and discounts (Including $ None overdrafts)		$ 1,900,834.62
United States Government obligations, direct and guaranteed		9,520,912.33
Obligations of States and political subdivisions		37,227.49
Corporate stocks (including $ None stock of Federal Reserve bank)		1.00
Cash, balances with other banks, including reserve balances, and cash items in process of collection		3,049,204.13
Bank premises owned $253,876.03, furniture and fixtures $6,767.88		260,643.91
(Bank premises owned are subject to $ None liens not assumed by bank)		
Real estate owned other than bank premises		1.00
Other assets		9,383.84
TOTAL ASSETS		$14,778,208.32
LIABILITIES		
Demand deposits of individuals, partnerships, and corporations		5,817,388.72
Time deposits of individuals, partnerships, and corporations		5,196,716.46
Deposits of United States Government (including postal savings)		2,340,876.44
Deposits of States and political subdivisions		342,673.96
Deposits of banks		102,301.51
Other deposits (certified and officers' checks, etc.)		158,772.61
TOTAL DEPOSITS	$13,958,729.70	
Other liabilities		93,692.97
TOTAL LIABILITIES		$14,052,422.67
CAPITAL ACCOUNTS		
Capital*		400,000.00
Surplus		215,000.00
Undivided profits		110,785.65
TOTAL CAPITAL ACCOUNTS		725,785.65
TOTAL LIABILITIES AND CAPITAL ACCOUNTS		$14,778,208.32

* This bank's capital consists of $ None of capital notes and debentures; first preferred stock with total par value of $ None, total retirable value $ None; second preferred stock with total par value of $ None, total retirable value $ None; and common stock with total par value of $400,000.00.

MEMORANDA

Pledged assets (and securities loaned) (book value):	
(a) U. S. Government obligations, direct and guaranteed, pledged to secure deposits and other liabilities	$ 2,768,554.42
(e) TOTAL	$ 2,768,554.42
Secured and preferred liabilities:	
(a) Deposits secured by pledged assets pursuant to requirements of law	2,472,876.44
(d) Deposits preferred under provisions of law but not secured by pledge of assets	72,436.41
(e) TOTAL	$2,545,312.85
(a) On date of report the required legal reserve against deposits of this bank was	$ 1,470,203.48
(b) Assets reported above which were eligible as legal reserve amounted to	$ 9,801,562.04

I, John J. Robinson, Treasurer, of the above-named bank, do solemnly swear that the above statement is true, and that it fully and correctly represents the true state of the several matters herein contained and set forth, to the best of my knowldge and belief.

JOHN J. ROBINSON

Correct—Attest:

FRANK E. SMITH
WILLIAM C. WALSH
EDMUND S. BURKE
Directors.

State of Maryland, County of Allegany, ss:

Sworn to and subscribed before me this 3rd day of January, 1946, and I hereby certify that I am not an officer or director of this bank. My commission expires May 5, 1947.

WM. A. DARKEY, Notary Public

Advertisement

Next time order "Old Export"
There are many beers, but none finer than "Old Export." Its smooth, mellow flavor and thirst-satisfying tang has been famous for over 50 years. Next time you crave a beer order "Old Export". We think you'll agree that it hits-the-spot!
Old Export BEER
CUMBERLAND MARYLAND
Mountain Water Makes The Difference

Boys' All Wool
MACKINAWS
$8.95
A vast assortment of garments of smartly tailored wools.
Metro Clothes
Cor. Baltimore and Mechanic Sts.
Open Evenings 'til 6 p. m. Saturday 'til 10 p. m.

DELUXE IRON CORDS
89¢
CITY
Electrical Appliance Corp.
222 Davidson Street
"Jerry" Wilkinson's Former Store

Is Your Radiator Ready For Anti-Freeze?
Cold weather is here. Before you add anti-freeze let us check all your hose connections, flush and clean your radiator . . . it'll save you money.
HOLLAND'S
Esso Station
N. Mechanic at Bedford St.

WARNING!
Here comes the biggest twin horror show ever put on the screen!

A Schine Theatre LIBERTY
STARTS SATURDAY
LAST DAY TODAY: "PEOPLE ARE FUNNY" · JACK HALEY—FRANCES LANGFORD

A Schine Theatre STRAND
STARTS SATURDAY
LAST DAY TODAY "TOO YOUNG TO KNOW" JOAN LESLIE ROBERT HUTTON
WARNERS' GLORY-FILLED SAGA OF THE TAMING OF TEXAS!
Lead poured out of the prairie to burn the devil's brand off the West's last city of sin!

EXTRA! BUGS BUNNY CARTOON

Double Feature and Serial
GARDEN
Starts Today
"TRAIL TO GUNSIGHT"
with
EDDIE DEW FUZZY KNIGHT
RAY WHITLEY and HIS BAR-6 COWBOYS
"Adventures of Kitty O'Day"
with
JEAN PARKER PETER COOKSON
CHAPTER 10
JUNGLE RAIDERS

NOW SHOWING
GRACE M. FISHER Presents at the Popular
MARYLAND
METRO-GOLDWYN-MAYER PICTURES
FEATURE — 12:45, 3:35, 6:27, 9:17 P. M.
Sensational best-seller . . . Book of the Month . . . And now—
M-G-M's roaring drama of the rugged romantic PT men!

Starring Robert MONTGOMERY John WAYNE with Donna REED
JACK HOLT · WARD BOND · A JOHN FORD PRODUCTION
Based on the Book by William L. White · Screen Play by FRANK WEAD, Comdr. U.S.N. (Ret.) · Associate Producer Cliff Reid
Directed by JOHN FORD, Captain U. S. N. R.
AN M-G-M PICTURE
STARTING SUNDAY 2 P. M.
DAGWOOD BECOMES A "PIN-UP" BOY... till Blondie pins his ears back!

with Penny SINGLETON · Arthur LAKE · Larry SIMMS
A COLUMBIA PICTURE

ALWAYS 2 HITS
EMBASSY
TODAY AND TOMORROW
THREE HOURS OF FUN AND THRILLS
Martha O'DRISCOLL Noah BEERY, Jr.
Hi Beautiful
Walter CATLETT Hattie McDANIEL TIM RYAN FLORENCE LAKE Lois May WOMACOTT VIRGINIA SALE
ROD CAMERON in BEYOND the PECOS with FUZZY KNIGHT
LAST CHAPTER—Thrilling Serial
"MANHUNT OF MYSTERY ISLAND"
DON'T MISS THE ENDING! THE MOST THRILLING CHAPTER!
EXTRA! M. G. M. "NEWS OF THE DAY" The World Before You

Jack-Reif Bout To Be Broadcast At 10 Tonight

By C. E. BUTTERFIELD

NEW YORK, Jan. 3—When Kate Smith goes on the air via CBS Friday night she will have a studio audience again. This is a change in policy, for she had gone so far this season without visible guests, apparently on the theory that would permit greater concentration on the microphone.

Bout broadcasting on ABC at 10 will go back to lightweights, they being Beau Jack, of Augusta, Ga., and Morris Reif, of Brooklyn. The usual ten rounds are scheduled, unless—

MBS is to swing its So You Think You Know Music quiz from 10-o'clock to 8:30, the spot vacated in the transfer of Freedom of Opportunity to Sunday nights. No change in the format of the Ted Cott conducted quiz.

Friday night, like most of the others on the radio, has its full quota of guests. An example therefore is the visit of Mary Roberts Ribehart, mystery story writer for many a year, to Mystery Theater of NBC at 10. She will seek to ferret out a solution to "The Blind Spot," a story, as originally written, that did not solve the crime.

Along comes Ginny Simms at 7:30 on CBS again, borrowing the talent of Eddie Cantor, who thus is turning guest. This program will come from New York instead of the usual Hollywood. . . . Farther along the CBS schedule is the Danny Kaye show at 10:30, guesting this time Betty Hutton, blonde of the songs. . . . Also over on MBS there is Spotlight Bands at 9:30, another guest show, which has announced Bob Crosby, who this week began a new CBS series, to bring along his orchestra.

The Radio Clock

FRIDAY, JANUARY 4

Eastern Standard Time P.M.—Subtract One Hour for CST., 2 Hours for MST.

Changes in programs as listed are due to corrections by networks made too late to incorporate.

5:15—Portia Facing Life, Drama—nbc
The American School of Air—cbs
Dick Tracy, Serial Series—abc-basic
Serial Superman Series—mbs-basic
5:30—Just Plain Bill, Dramatic—nbc
Cimarron Tavern Serial Story—cbs
The Jack Armstrong Serial—abc-east
Captain Midnight's Story—mbs-basic
5:45—Front Page Farrell Serial—nbc
Sparrow and The Hawk, Serial—cbs
Tennessee Jed, Drama Skit—abc-east
Hop Harrigan in Repeat—other abc
Tom Mix, a Serial Series—mbs-basic
6:00—News Report for 15 Mins.—nbc
Quincy Howe and News Time—cbs
Walter Kiernan and News—abc-east
Repeat of the Terry Serial—abc-west
Howe in Answers, Repeat—mbs-west
6:15—Echoes of Tropics; Sports—nbc
Jimmy Carroll Sings, Orchestra—cbs
Repeat of Dick Tracy Skit—abc-west
Repeat Superman Serial—mbs-west
6:30—Eileen Farrell Song Series—cbs
Jack Armstrong in Repeat—abc-west
Repeat of Capt. Midnight—mbs-west
6:45—Lowell Thomas & Newscast—nbc
World News and Commentary—cbs
Charlie Chan Adventures—abc-basic
Repeat of Tennessee Jed—abc-west
Tom Mix Serial Repeat—mbs-west
7:00—Radio's Supper Club—nbc-basic
Fifteen Min. Sponsored Series—cbs
News Commentary & Overseas—abc
Fulton Lewis, Jr. and Comment—mbs
7:15—News & Comment of World—nbc
Tenor Jack Smith Sings—cbs-basic
Marquis Childs and Comment—abc
Dancing Music for 15 Mins.—mbs
7:30—Songs From Carolyn Gilbert—nbc
The Ginny Simms Show—cbs-basic
Lone Ranger's Drama of West—abc
Frank Singiser Newscast—mbs-basic
7:45—Kaltenborn in Comment—nbc
Inside of Sports, Bill Brandt—mbs
8:00—The Paul Lavalle Melody—nbc
Henry Aldrich Family Drama—cbs
Blind Date and Arlene Francis—abc
To Be Announced (30 Mins.)—mbs
8:30—Ed Gardner Duffy's Tavern—nbc
Kate Smith Sings via Radio—cbs
This Is FBI, Dramatic Series—abc
Think You Know Music Quiz—mbs
8:55—Five Minutes News Period—cbs
9:00—People Are Funny, a Quiz—nbc
It Pays To Be Ignorant, "Quiz"—cbs
Famous Jury Trials, Dramatic—abc
Gabriel Heatter and Comment—mbs
9:15—Real Life Stories, Drama—mbs
9:30—Abe Lyman's Waltz Time—nbc
Those Websters, Drama Series—cbs
The Sheriff, Detective Drama—abc
Spotlight Band, Guest Orches.—mbs
9:55—Five Minutes News Show—abc
10:00—Mystery Theater Mysteries—nbc
The Moore and Durante Comedy—cbs
Boxing Bout and Sports Show—abc
Meet the Press in Interviews—mbs
10:30—Bill Stern's Sports Series—nbc
Danny Kaye Variety Broadcast—cbs
To Be Announced (30 Mins.)—mbs
10:45—Weekly Talk Time, 15 Min.—nbc
11:00—News for 15 Minutes—nbc-basic
The Supper Club Repeat—other nbc
News, Variety, Dance 2 h.—cbs & abc
News; Dance Band Shows; 2 h.—mbs
11:15—Variety and News to 1 a.m.—nbc

BLONDIE

BRICK BRADFORD

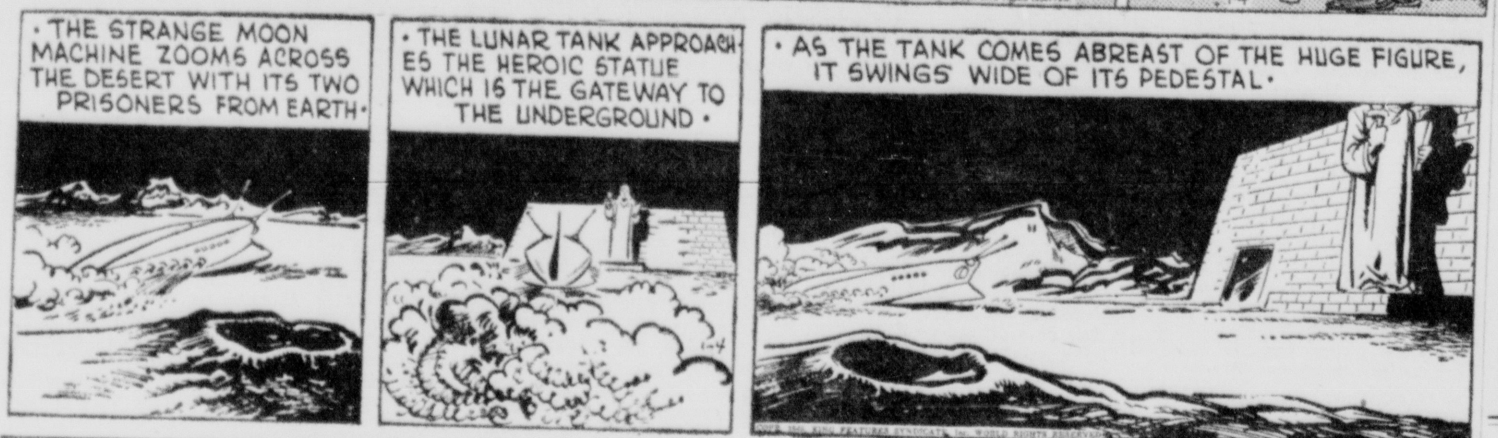

BUZ SAWYER

BARNEY & SNUFFY

ANNIE ROONEY

JOE PALOOKA

BIG SISTER

HENRY

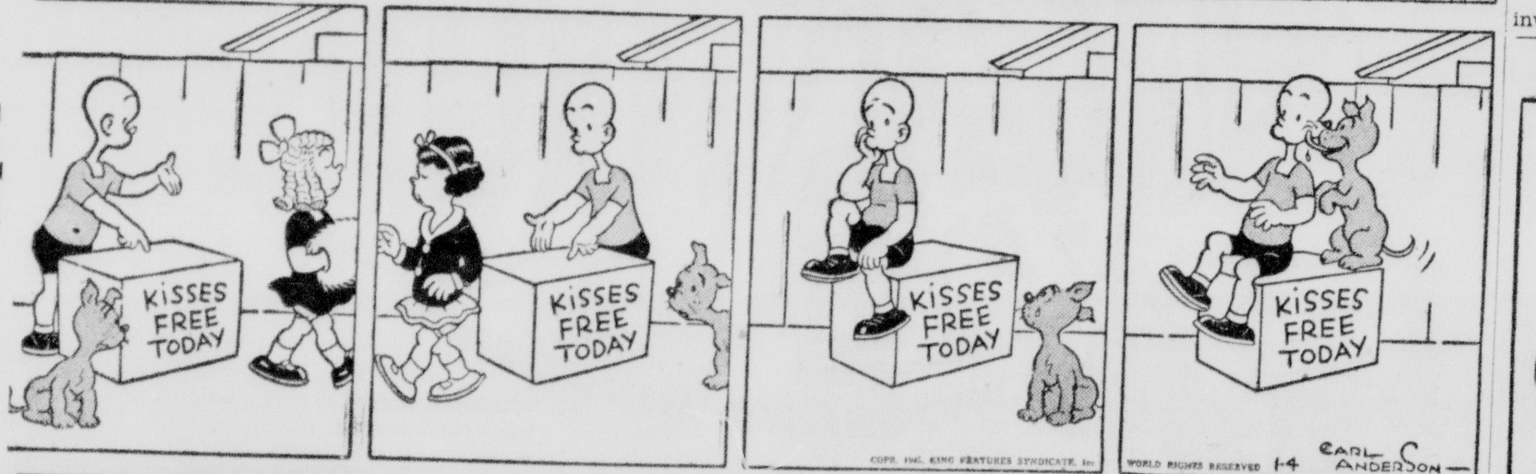

DICK TRACY

Homing!

"Home Sweet Home" is a sampler so simple even a child can embroider it—mainly cross stitch. A must for that touch of old-time charm!

Cross stitch "Home Sweet Home"; the family will love it. Needlework that's fun! Pattern 569 has a transfer as a sampler 12 by 14¼ inches.

Send fifteen cents in coins for this pattern to The Cumberland News 39, Needlecraft Dept., P. O. Box 166, Station O, New York 11, N. Y. Print plainly name, pattern number, address, zone.

Fifteen cents more brings you our newest Needlecraft Catalog—the 1946 edition—112 illustrations of designs for crochet, knitting, quilts, embroidery, toys, handicraft—a free pattern for cuddle toys printed right in the catalog.

Shirtwaist Chic

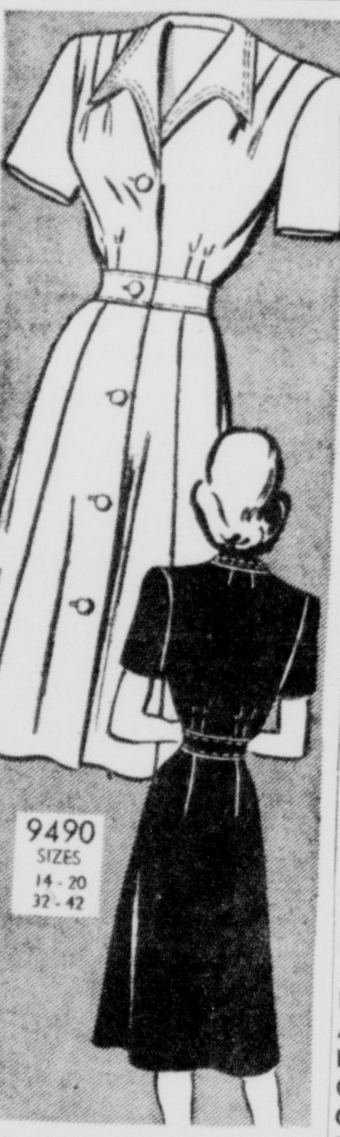

This clean-cut classic gives you comfort, freedom and style. Pattern 9490—a thoroughbred—has the popular buttoned-down front, inset belt and a newsworthy collar.

Pattern 9490 comes in sizes 14, 16, 18, 20; 32, 34, 36, 38, 40, 42. Size 16 takes three yards thirty-nine-inch.

Send twenty cents in coins for this pattern to The Cumberland News, 39 Pattern Department, 232 West Eighteenth street, New York 11, N. Y. Print plainly size and style number, your name, address, zone.

The Marian Martin colorful fall and winter pattern book is yours for fifteen cents more! All easy-to-make styles! Also—printed right in the book is a page of complete directions for you—an accessories set: hat, jerkin and handbag.

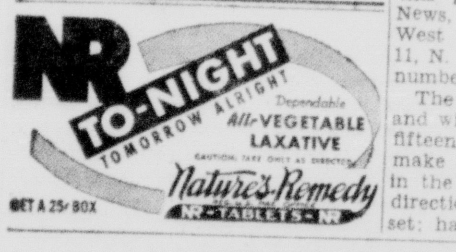

BILL MAULDIN'S CARTOON

"Whar's thet gol-durn sign painter?"

—The "dragon" of Komodo, largest species of lizard, may weigh up to 250 pounds.

—The B-29 is powered with four 2,000 horsepower engines.

Distributed by King Features Syndicate, Inc.

Greeting Cards and **Gifts**
Picture Framing
Post Card Shop
25 N. Centre St.

EXTRA NUTRITION
Baked in every loaf of
OLD HOME BUMPER BREAD
Made By
COMMUNITY BAKING CO.

DAILY CROSSWORD

ACROSS
1. Native of Arabia
5. Mountain (Thessaly)
9. River (Sib.)
10. American Indian
11. Always
12. Earthy deposit
13. Corrodes
15. Music note
16. Exhibit
18. Behold
20. Wine receptacle
23. Entire amount
24. A clamor, as of drumsticks (hyphen.)
26. American moth
27. Devotional watching
28. Louisiana (abbr.)
29. Becomes warped
31. Velvet-black mineral
32. Beverage
33. Earth, as a goddess
34. A suit (Law)
35. Negative reply
37. Costly
39. Eye
41. Seaweed
43. Small vale
44. Astringent fruit
45. Measure
46. Converts into leather

DOWN
1. Malt beverage
2. Disclose
3. Near (poet.)
4. Baronet (abbr.)
5. Unit of electrical resistance
6. Fly aloft
7. Coverlet
8. Trouble
14. Hit heavily (colloq.)
16. Garment
17. Run away and marry
19. Sashes (Jap.)
21. Quarterless slippers
22. Subside
24. Circlet
25. Mulberry
27. Girl's nickname
30. Forest warden
31. Cant
34. Kind of lily
36. Bulging jar (Sp.)
38. Compass point
39. Strange
40. Tree
42. Roman money

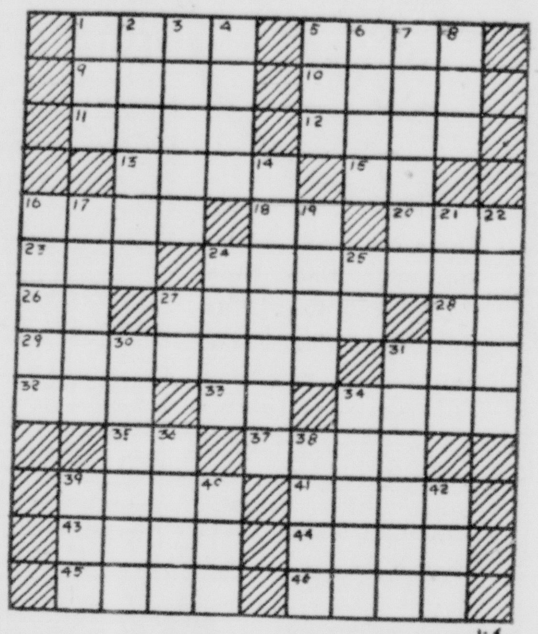

Yesterday's Answer

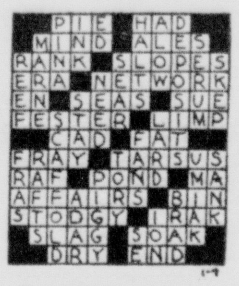

CRYPTOQUOTE—A cryptogram quotation

C D N I P R E N L V M R J K A I N, P R B N K L A C J R I J R G R U, S I U D S J P A J V R V J L N P R J D — S U U R J A I.

Yesterday's Cryptoquote: SINCE KNOWLEDGE IS BUT SORROW'S SPY, IT IS NOT SAFE TO KNOW—D'AVENANT.

Distributed by King Features Syndicate, Inc.

GRIN AND BEAR IT

By Lichty

"Until we can make television practical, I wish you men would stop inventing things that make it obsolete!"

SUSIE Q. SMITH

By Linda and Jerry Walter

"NOW she tells me!"

Jack-Reif Bout To Be Broadcast At 10 Tonight

By C. E. BUTTERFIELD

NEW YORK, Jan. 3—When Kate Smith goes on the air via CBS Friday night she will have a studio audience again. This is a change in policy, for she had gone so far this season without visible guests, apparently on the theory that would permit greater concentration on the microphone.

Bout broadcasting on ABC at 10 will go back to lightweights, they being Beau Jack, of Augusta, Ga., and Morris Reif, of Brooklyn. The usual ten rounds are scheduled, unless—

MBS is to swing its So You Think You Know Music quiz from 10-o'clock to 8:30, the spot vacated in the transfer of Freedom of Opportunity to Sunday nights. No change in the format of the Ted Cott conducted quiz.

Friday night, like most of the others on the radio, has its full quota of guests. An example therefore is the visit of Mary Roberts Ribehart, mystery story writer for many a year, to Mystery Theater of NBC at 10. She will seek to ferret out a solution to "The Blind Spot," a story, as originally written, that did not solve the crime.

Along comes Ginny Simms at 7:30 on CBS again, borrowing the talent of Eddie Cantor, who thus is turning guest. This program will come from New York instead of the usual Hollywood. . . . Farther along the CBS schedule is the Danny Kaye show at 10:30, guesting this time Betty Hutton, blonde of the songs. . . . Also over on MBS there is Spotlight Bands at 9:30, another guest show, which has announced Bob Crosby, who this week began a new CBS series, to bring along his orchestra.

The Radio Clock

FRIDAY, JANUARY 4

Eastern Standard Time P.M.—Subtract One Hour for CST., 2 Hours for MST.

Changes in programs as listed are due to corrections by networks made too late to incorporate.

5:15—Portia Facing Life, Drama—nbc
The American School of Air—cbs
Dick Tracy, Serial Series—abc-basic
Serial Superman Series—mbs-basic
5:30—Just Plain Bill, Dramatic—nbc
Cimarron Tavern Serial Story—cbs
The Jack Armstrong Serial—abc-east
Captain Midnight's Story—mbs-basic
5:45—Front Page Farrell Serial—nbc
Sparrow and The Hawk, Serial—cbs
Tennessee Jed, Drama Skit—abc-east
Hop Harrigan in Repeat—other abc
Tom Mix, a Serial Series—mbs-basic
6:00—News Report for 15 Mins.—nbc
Quincy Howe and News Time—cbs
Walter Kiernan and News—abc-east
Repeat of the Terry Serial—abc-west
Howe in Answers, Repeat—mbs-west
6:15—Echoes of Tropics; Sports—nbc
Jimmy Carroll Sings, Orchestra—cbs
Repeat of Dick Tracy Skit—abc-west
Repeat Superman Serial—mbs-west
6:30—Eileen Farrell Song Series—cbs
Jack Armstrong in Repeat—abc-west
Repeat of Capt. Midnight—mbs-west
6:45—Lowell Thomas & Newscast—nbc
World News and Commentary—cbs
Charlie Chan Adventures—abc-basic
Repeat of Tennessee Jed—abc-west
Tom Mix Serial Repeat—mbs-west
7:00—Radio's Supper Club—nbc-basic
Fifteen Min. Sponsored Series—cbs
News Commentary & Overseas—abc
Fulton Lewis, Jr. and Comment—mbs
7:15—News & Comment of World—nbc
Tenor Jack Smith Sings—cbs-basic
Marquis Childs and Comment—abc
Dancing Music for 15 Mins.—mbs
7:30—Songs From Carolyn Gilbert—nbc
The Ginny Simms Show—cbs-basic
Lone Ranger's Drama of West—abc
Frank Singiser Newscast—mbs-basic
7:45—Kaltenborn in Comment—nbc
Inside of Sports, Bill Brandt—mbs
8:00—The Paul Lavalle Melody—nbc
Henry Aldrich Family Drama—cbs
Blind Date and Arlene Francis—abc
To Be Announced (30 Mins.)—mbs
8:30—Ed Gardner Duffy's Tavern—nbc
Kate Smith Sings via Radio—cbs
This Is FBI, Dramatic Series—abc
Think You Know Music Quiz—mbs
8:55—Five Minutes News Period—cbs
9:00—People Are Funny, a Quiz—nbc
It Pays To Be Ignorant, "Quiz"—cbs
Famous Jury Trials, Dramatic—abc
Gabriel Heatter and Comment—mbs
9:15—Real Life Stories, Drama—mbs
9:30—Abe Lyman's Waltz Time—nbc
Those Websters, Drama Series—cbs
The Sheriff, Detective Drama—abc
Spotlight Band, Guest Orches.—mbs
9:55—Five Minutes News Show—abc
10:00—Mystery Theater Mysteries—nbc
The Moore and Durante Comedy—cbs
Boxing Bout and Sports Show—abc
Meet the Press in Interviews—mbs
10:30—Bill Stern's Sports Series—nbc
Danny Kaye Variety Broadcast—cbs
To Be Announced (30 Mins.)—mbs
10:45—Weekly Talk Time, 15 Min.—nbc
11:00—News for 15 Minutes—nbc-basic
The Supper Club Repeat—other nbc
News, Variety, Dance 2 h.—cbs & abc
News; Dance Band Shows; 2 h.—mbs
11:15—Variety and News to 1 a.m.—nbc

BLONDIE

BRICK BRADFORD

BUZ SAWYER

BARNEY & SNUFFY

ANNIE ROONEY

JOE PALOOKA

BIG SISTER

HENRY

DICK TRACY

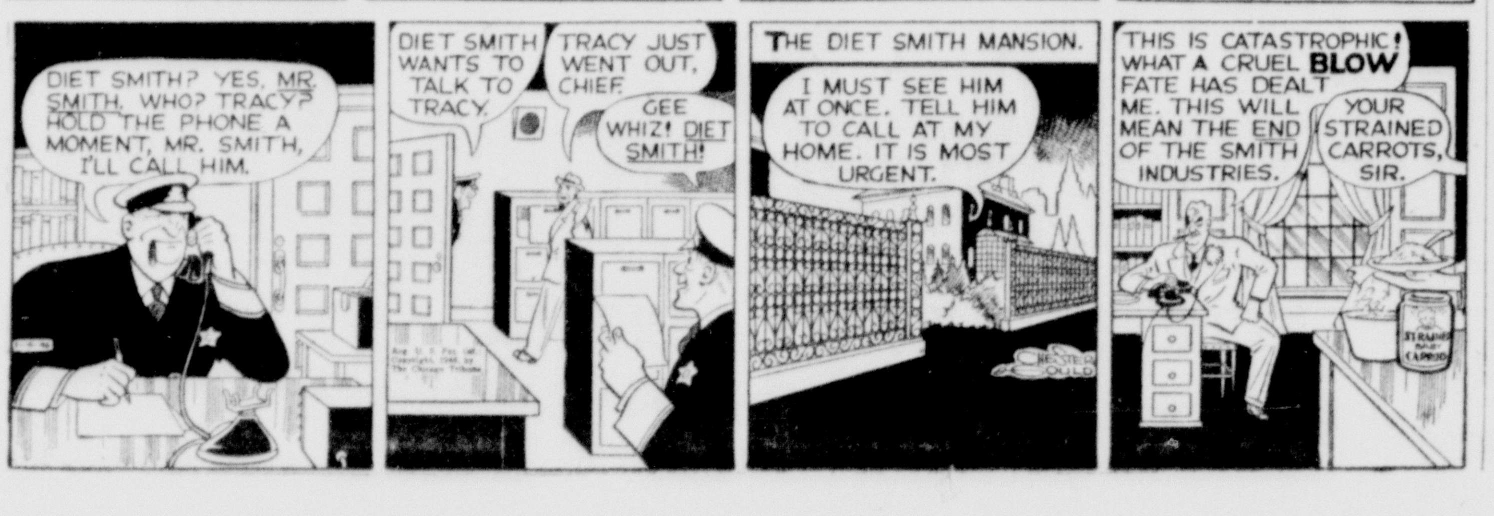

Homing!

by Laura Wheeler

"Home Sweet Home" is a sampler so simple even a child can embroider it—mainly cross stitch. A must for that touch of old-time charm!

Cross stitch "Home Sweet Home"; the family will love it. Needlework that's fun! Pattern 569 has a transfer as a sampler 12 by 14¼ inches.

Send fifteen cents in coins for this pattern to The Cumberland News 39, Needlecraft Dept., P. O. Box 166, Station O, New York 11, N. Y. Print plainly name, pattern number, address, zone.

Fifteen cents more brings you our newest Needlecraft Catalog—the 1946 edition—112 illustrations of designs for crochet, knitting, quilts, embroidery, toys, handicraft—a free pattern for cuddle toys printed right in the catalog.

Shirtwaist Chic

This clean-cut classic gives you comfort, freedom and style. Pattern 9490—a thoroughbred—has the popular buttoned-down front, inset belt and a newsworthy collar.

Pattern 9490 comes in sizes 14, 16, 18, 20; 32, 34, 36, 38, 40, 42. Size 16 takes three yards thirty-nine-inch.

Send twenty cents in coins for this pattern to The Cumberland News, 39 Pattern Department, 232 West Eighteenth street, New York 11, N. Y. Print plainly size and style number, your name, address, zone.

The Marian Martin colorful fall and winter pattern book is yours for fifteen cents more! All easy-to-make styles! Also—printed right in the book is a page of complete directions for you—an accessories set: hat, jerkin and handbag.

NR TO-NIGHT
TOMORROW ALRIGHT
Dependable All-VEGETABLE LAXATIVE
CAUTION: TAKE ONLY AS DIRECTED
Nature's Remedy
NR-TABLETS-NR
GET A 25¢ BOX

BILL MAULDIN'S CARTOON

"What's thet gol-durn sign painter?"

—The "dragon" of Komodo, largest species of lizard, may weigh up to 250 pounds.

—The B-29 is powered with four 2,000 horsepower engines.

Greeting Cards
and
Gifts
•
Picture Framing
•
Post Card Shop
25 N. Centre St.

EXTRA NUTRITION
Baked in every loaf of
OLD HOME BUMPER BREAD
Made By
COMMUNITY BAKING CO.

DAILY CROSSWORD

ACROSS
1. Native of Arabia
5. Mountain (Thessaly)
9. River (Sib.)
10. American Indian
11. Always
12. Earthy deposit
13. Corrodes
15. Music note
16. Exhibit
18. Behold
20. Wine receptacle
23. Entire amount
24. A clamor, as of drumsticks (hyphen.)
26. American moth
27. Devotional watching
28. Louisiana (abbr.)
29. Becomes warped
31. Velvet-black mineral
32. Beverage
33. Earth, as a goddess
34. A suit (Law)
35. Negative reply
37. Costly
39. Eye
41. Seaweed
43. Small vale
44. Astringent fruit
45. Measure
46. Converts into leather

DOWN
1. Malt beverage
2. Disclose
3. Near (poet.)
4. Baronet (abbr.)
5. Unit of electrical resistance
6. Fly aloft
7. Coverlet
8. Trouble
14. Hit heavily (colloq.)
16. Garment
17. Run away and marry
19. Sashes (Jap.)
21. Quarterless slippers
22. Subside
24. Circlet
25. Mulberry
27. Girl's nickname
30. Forest warden
31. Cant
34. Kind of lily
36. Bulging jar (Sp.)
38. Compass point
39. Strange
40. Tree
42. Roman money

Yesterday's Answer

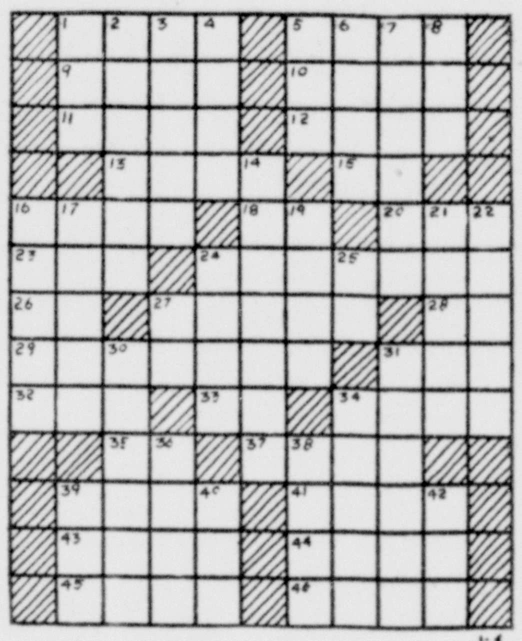

CRYPTOQUOTE—A cryptogram quotation

CDNI PRENLVM RJ KAIN, PRBN KLACJ RIJRGRU, SIU DSJ PAJV RVJ LNPRJD—SUURJAL.

Yesterday's Cryptoquote: SINCE KNOWLEDGE IS BUT SORROW'S SPY, IT IS NOT SAFE TO KNOW—D'AVENANT.

Distributed by King Features Syndicate, Inc.

GRIN AND BEAR IT By Lichty

"Until we can make television practical, I wish you men would stop inventing things that make it obsolete!"

SUSIE Q. SMITH By Linda and Jerry Walter

"NOW she tells me!"

LOCAL CLASSIFIED RATES
1 time 4½ wd. 3 times 12c wd.
2 times 9c wd. 1 week 25c wd.
Card of Thanks $1.50 daily—$1.00 Sunday
In Memoriam 15c line daily—10c line Sunday

Funeral Directors

Kight Funeral Home
Featuring
Plastic Aluminum Metal
Steel and Hardwood Caskets
Phone 1454 309-311 Decatur St.

Through Professional Associations
WE SERVE EVERYWHERE
In The Americas
PHONE 57
LOUIS STEIN INC
FUNERAL HOME
117 FREDERICK ST.—CUMBERLAND

Card of Thanks

We wish to express our sincere thanks to all who were so kind to us in our recent bereavement, the death of our beloved husband and father, John Morgan. We also wish to thank those who loaned cars for the funeral and sent floral tributes.
MRS. JOHN MORGAN AND DAUGHTERS, ETHEL, ALTHEA AND OTLIA. 1-3-1t-TN

We wish to thank our friends and neighbors for the kindness and sympathy shown us during our recent bereavement, the death of our beloved husband and father, Lewis Bailey. We also wish to thank those who sent floral tributes and loaned cars for the funeral.
MRS. LEWIS BAILEY AND FAMILY. 1-4-1t-NT

In Memoriam

In memory of our beloved Wife and Mother, Mrs. Ida A. Laurent, who passed away one year ago Jan. 1, 1945.

God saw the road was getting hard,
The hills were hard to climb.
He gently closed her eyes
And whispered sweetly, come.

Sadly missed by
HUSBAND AND CHILDREN. 1-3-2t-N

2—Automotive

Notice to Advertisers of Used Cars—Amendment No. 6 Maximum Price Regulation No. 450 (used car ceiling prices) states that all advertisements of used cars for sale must include price, make of car, model, year, body type and the phrase "within OPA ceiling."

USED CARS. Bought, traded, sold. Kessell Motor Co., 838-40 N. Mechanic St. Phone 2660. 1-4-tf-N

WANTED CARS
Any Make
Coupes, 2-doors or 4-doors
Good Prices Paid
140 Harrison St. Phone 4415

CHEVROLET
SALES & SERVICE
EILER CHEVROLET, INC.
219 N. Mechanic Phone 143

JOHNSON'S AUTO EXCHANGE
Top Cash Prices Paid For Your Car
ANY MAKE OR MODEL
525 S. Centre St. Phone 2227

Service On All Makes
At Pre-War Prices
Thompson Buick
PHONE 1470

SALES **HUDSON** SERVICE
Jenkins & Schriver Motor Co.
123 S. Mechanic St. Phone 12

NASH SERVICE and PARTS
The M-G-K Motor Company
221 Glenn St. Phone 2300

Cash For Your Car
Any Make or Model
TOP PRICES
RELIABLE MOTORS CO.
DAVID SIGEL, Mgr.
129 Harrison St.

Cumberland Motor Sales
WILL PAY UP TO THESE PRICES

	42's	41's	40's	39's
PONTIAC	$1395	$1170	$870	$653
OLDS.	$1575	$1265	$1035	$717
CHEV.	$1152	$1017	$797	$658
FORD	$1183	$1013	$791	$630
PLYMOUTH	$1201	$1008	$796	$763

Highest Prices Paid For All Cars, from '30 to '42 models
The Big Lot Next to Imperial Ice Cream
Open Evenings
14 Wineow St. Phone 4531

DODGE Job Rated **TRUCKS**
Parts and Service
Stop in and see our large Modern Parts Room. Prompt service on all cars.
Gurley Brothers
128 South Liberty St.
Phone 258

SELL YOUR CAR
TO THE
OLDEST
ESTABLISHMENT
IN CUMBERLAND
IN BUSINESS
OVER 25 YEARS
TOP CASH PRICE
ELCAR SALES
Headquarters for Trading
Open Day and Night
Opp. Post Office Phone 344
"The Home of Good Used Cars"

2—Automotive

Spoerl's Garage
28 N. George St. Phone 307

3-A—Auto Glass

Glass Installed WHILE YOU WAIT
BEERMAN AUTO WRECKERS
153 Wineow St. Phone 2270

4—Repairs, Service Stations

BUD'S & ED'S AUTO SERVICE
317 Henderson Ave. Phone 3744

AUTOMOBILE repair service headquarters. Phone 3205. 12-30-1mo-T

6—Used Tires, Parts

RECAPPING
HOUR 8 HOUR
SERVICE
UNITED
136 N. Mechanic Phone 4545

10—Beauty Parlors

CAGE SCHOOL OF BEAUTY CULTURE
15 S. CENTRE ST.
PHONE 571-J
9-28-tf-T

Enroll Now
Georgia's Academy of Beauty Culture
40 N. Liberty St. Phone 529

13—Coal For Sale

COAL, John Cross. Phone 4216-R. 9-29-tf-N

CLITES big vein and best stoker. Phone 1590. 9-30-tf-N

WAKEMAN Coal Co., Pennsylvania big vein and stoker. Phone 339-W-4. 10-7-tf-T

MEYERSDALE clean coal. Call 1815-J. J. Petenbrink. 10-24-tf-T

JOE JOHN'S coal. Phone Mt. Savage 2135. 11-6-tf-N

DOMESTIC stoker coal. Shanholtz, Phone 2249-R. 12-5-31t-T

WOOD AND COAL. Charles Hensell, Phone 2936 or 730. 12-7-31t-T

BERLIN, PA. COAL
GUARANTEED W. MALONE 4507-J
12-6-31t-N

GOOD COAL, prompt delivery. Phone 981-W-2. 12-12-31t-N

BEAVERDALE stoker, lumpy run of mine. Campbell, Phone 2652-J. 12-14-31t-T

BERLIN'S best coal, lump, big vein. $5.75. Phone 163-J-3. 12-16-31t-T

BIG VEIN and stoker coal. Phone 888-W-5. 12-27-31t-N

SOMERSET Coal. Call Hyndman 37-R-41. 1-2-1wk-T

15—Electric Work, Fixtures

ELECTRIC WORKS
MOTOR repairing, wiring and fixtures. Queen City Electric Co., 158 Frederick St., Phone 117.

VACUUM cleaner repairing. Phone 1304-J. 11-20-tf-N

16—Money To Loan

IF YOU need $1000 or less to purchase Real Estate, call Mr. Wickline, phone 721. 12-8-31t-N

MONEY TO LOAN
Interest 5% per Year
McKAIG'S
101 Williams St. Phone 262

QUICK CONFIDENTIAL LOANS ON ALL ARTICLES OF VALUE
A QUICK LOAN
When you want money quickly—consider our Loan Service on jewelry and similar personal property. Liberal, considerate service.
MORTON LOAN Co
JEWELERS-PAWNBROKERS
33 BALTIMORE ST TEL-3770

Money for all purposes. No sum too large or too small.
"HAROLDS"
Corner N. Mechanic and Baltimore
WE BUY OLD GOLD

MONEY! ON ARTICLES OF VALUES
Unredeemed Merchandise Bargains
Cumberland Loan Co.
WE BUY OLD GOLD
42 N. Mechanic St. Phone 607-M

22—Furnished Rooms

TWO furnished rooms. Phone 3933-M. 1-2-3t-T

SLEEPING rooms, 225 Fayette St. Men preferred. 1-3-2t-N

LARGE front bedroom. Gentleman. 64 Greene St. 1-3-tf-N

SLEEPING rooms. 225 Baltimore St. 1-3-2t-T

26—For Sale, Miscellaneous

SMALL toy puppies. Phone 1497-M. 12-29-tf-T

FORD and Plymouth motors rebuilt. Phone 3384-J. 12-8-31t-T

THE BEST FURNITURE. Reasonable prices. Max's Furniture Store, 47 Virginia Ave. 12-4-31t-T

NATIONAL jacketed hot water furnace with stoker, perfect condition. Phone 2025. 12-18-tf-T

DRESSES, sample line, size 9 to 20, $4.95-$7.95, afternoon 2 to 5. 807 Maryland Ave. 12-27-tf-N

FRESH eggs, 50 Wempe Drive. 12-27-tf-T

SNOW AND ice remover. Phone 1565. 12-24-31t-N

GAS COOKING stove, side oven; Frost-killer heating stove; coal cooking stove. Cheap. Phone 1497-M. 11-15-tf-T

SPENCER SUPPORTS, individually designed. Alleta Allamong Luchs, Phone 3822-M. 9-1-tf-N

PEAT MOSS for poultry litter, lawns, flowers and shrubs. Liberty Hardware Co. 9-29-tf-N

RECORDS. Enterprise, 126 N. Centre. 12-8-tf-T

COOKING STOVE, combination coal and gas, cheap. Phone 1497-M. 12-3-tf-T

DOUBLE oak executive desk, 48 x 60 inch top, excellent condition, $50. Phone 2393. 1-3-1wk-N

ONE LOT of nice shoats and Shetland ponies. Phone 215 Frostburg. 1-4-1wk-N

26—For Sale Miscellaneous

HEATING stoves and heatrolas, slightly used, cheap. Phone 1497-M. 10-2-tf-T

CORN for sale. S. L. Riley, Route 1, Ridgeley, W. Va. 12-30-3t-T

GRAY transformations — switches. Phone 3151-J. 1-2-31t-T

KALAMAZOO combination coal and gas range. Good condition. James McFarland, Miller Mines. 1-3-2t-N

THAYER baby carriage, practically new. $30. Phone 3838-M. 1-3-3t-N

NEW No. 3 Burke hand-feed milling machine, equipped with motor drive. Phone 2393. 1-3-1wk-N

CHICKEN giblets. The Chicken Roost, 452 N. Mechanic St. 1-3-2t-N

THREE piece mohair living room suite, $15; three piece velour living room suite, $15; table top stove; gas heater; coal heater; breakfast sets and cabinets. 230 Virginia Ave. 1-3-3t-N

COIL spring day bed and library table. 632 N. Mechanic St. 1-3-2t-N

PRIMA spin-dry washing machine. Apply 507 Maryland Ave. before 7 p. m. 1-3-1t-T

NOTICE Dog Owners. Start the New Year right by feeding your dog Kasco Dog Ration. Alleghany Feed & Grain Co., Knox St. Siding. Phone 2199. 1-4-3t-Fri, M, Wed

LUMBER
Specializing Tongue and Groove and Shiplap Flooring for warehouses, industrial plants, garages, trucks, platforms, etc. Any quantity. Pennsylvania Lumber & Post Co., Inc., Hyndman, Pa. 1-3-1wk-T

BLACK cloth coat, fur collar, size 44. Phone 2580-W. 1-3-1t-T

WORLD'S BEST AUTOMOBILE INSURANCE
ROBERT D. STURTZ, JR.
509 NORTH MECHANIC STREET
Representing
State Farm Mutual Auto Insurance Co.
Phone 4033
12-28-1wk-T

50 lbs. Maine Potatoes $1.79
Oranges, 8 lb. bags 59c & 63c
20 lb. bags $1.49
Tangerines—bag 98c
HAGER'S
832 N. Mechanic St.

FOR SALE
Men's Used Suits and Overcoats in good condition. Thoroughly cleaned.
OPEN EVENINGS
LEE'S
160 North Centre Street
12-29-6t-N

Maytag Parts & Service
Wringer Rolls, All Makes
MILES APPLIANCE & SERVICE
31 N. Mechanc St. Phone 848

Reconditioned Pianos
SEIFERT'S
13-17 Frederick Street
11-14-tf-N

SHOP AT THE HUB FOR MEN AND BOY'S WEAR
Men's shorts 59c. Men's sweaters, $2.95 to $6.95. Men's all rubber 16" lace boots, $6.50. Men's 8" high top work shoes, wonderful value, selling out at this low price of $4.95. Boys' and girls' Navy pea coats, a wonderful coat and a very good value, $11.95. Men's Woolrich plaid all wool shirts, $5.98. Boys' school shoes and oxfords that will take the wear, shop for your next pair of boys' school shoes here and compare the wear, priced at $2.95 to $4.95. Men's dress oxfords, 20 styles, $3.95 to $8.85. Men's gym shoes with extra thick soles, ideal for basketball, $4.98.
THE HUB
Army and Navy Goods
19 N. Centre
Men's and Boys' Wear

28—Furnaces, Heating

STOKER SERVICE—ALL MAKES
BELTS—MOTORS
MILES APPLIANCE & SERVICE
Phone 848. Night Phone 4015-F-14
9-16-EOD

28-A—Florists

Funeral Flowers — **BOPP'S**
75 Baltimore St.
Phone 2582

Funeral Flowers
Ren Roy Gardens
LaVale Phone 3960-W

29—Furniture, Stoves

USED FURNITURE. Millenson's, 317 Virginia. 1-6-tf-T

30—Building Supplies

AMPLE STOCK OF
ASBESTOS CEMENT BOARD
PRE-DECORATED PLASTER BOARD
PLAIN PLASTER BOARD
GYPLAP SHEETING
BUCHANAN LUMBER CO.
You may see samples and get literature at 549 N. Centre Street, Cumberland, Md. Phone 1270

ROCK WOOL INSULATION
Blown into your home, assuring a saving of fuel in WINTER and keeping it comfortably cool in SUMMER. A phone call will bring our representative to give you a free estimate.
NO DOWN PAYMENT
YEARS TO PAY IF DESIRED
WM. HISER SUPPLY CO.
Phone 2570 Night Phone 3592

31—Help Wanted

STATE OF MARYLAND
STATE EMPLOYMENT COMMISSIONER
22 Light St., Balto.-2, Md.

PERMANENT positions insuring future security. Automatic INCREASES in SALARY. Liberal VACATION and SICK LEAVE and RETIREMENT BENEFITS.

Applications must be mailed not later than January 15, 1946 to fill the following vacancies in the State service:

Biologist II	$1900-2375
Bacteriologist IV	1700-2125
Investigator, Department of Research and Education	1680-2100
District Forester	2200-2750
Principal Acct. Clerk II	1900-2375
Auditor, Univ. of Maryland	4000-5000
Sup't, Juvenile Correctional Institution I (Open only to Negro applicants)	3600-4500

W. D. Owens, Commissioner
12-28-2t-Fridays

32—Help Wanted Female

WOMAN for housework, three or four days week. White or colored. Phone 4685. 12-30-1wk-T

WANTED: Secretary with bookkeeping experience; knowledge of shorthand desirable. Write Box 271-A, c-o Times-News, giving reference and experience. 12-30-1wk-T

EXPERIENCED girl for general housework. Salary $20 per week. Reference required. Phone 485. 1-2-2t-T

WANTED: Refined woman desiring good home to do light housework for elderly couple. Private room and bath. No laundry, top salary, must have references. Write giving details to Box 274-A, care of Times-News. 1-2-2t-T

KITCHEN help wanted. Miss Bush, Algonquin Hotel. 1-3-2t-N

WAITRESS wanted. M & A Lunch, 12 Baltimore St. 1-3-3t-N

GIRL for general housework, live in or out. Write Box 276-A, % Times-News. 1-3-1wk-N

BEAUTY operator, capable of managing shop. Phone 4097 from 9 to 6; after 6, 4144-J. 1-3-3t-N

MIDDLE aged white woman as housekeeper, two adults, permanent. Write Box 278-A, c-o Times-News. 1-3-1wk-T

WOMAN for general housework. Phone 3101-W. 1-3-2t-T

DISHWASHER wanted. $15 week. 130 Harrison St. 1-3-2t-T

WANTED—Experienced middle aged lady to assist in store. Apply 146 N. Centre St., Friday 6 to 8 p. m. 1-4-1t-N

WOMAN or girl for general housework and care of children. Phone 452-W-2. 1-4-3t-N

WANTED—Office girl. State experience and reference. Write Box 280, % Times-News. 1-4-1t-N

BUDGETS go farther in getting many of the things you need when you use the want ads. Both new and used furniture, home appliances, household goods, scores of other items are listed at money-saving prices in today's want ads. Check all of them before you buy.

33—Help Wanted Male

BARBER. Apply Crystal Barber Shop. 1-2-4t-T

INVESTIGATOR and collection work for local finance company. Automobile is essential. State any previous experience in either capacity and whether married or single. Good opportunity for right party. Write Box 275-A, care of Times-News. 1-2-2t-T

FIREMAN—Apply John Hughes, Allegany Hospital, Saturday 9 to 11 a. m. 1-4-1t-N

EXPERIENCED farm hand. Valley Farm, Hyndman, Pa. Phone 37-R-2, Hyndman. 1-4-3t-N

Excellent Opportunities
for
Bricklayers
and young men interested in becoming
Bricklayer Apprentices

Don't miss this unusual opportunity to get a steady job at good wages with fine chances for advancement at this 55-year old plant, third largest steel plant in the U. S., which is going to be busy for a long time supplying steel for reconversion.

Act now! Get full details at Bethlehem's employment office, Howard and Lombard Streets, Baltimore, Md., or at plant employment office at Sparrows Point. Take No. 26 car in Baltimore.

VETERANS: We have many good opportunities for you.

Bethlehem Steel
Sparrows Point Plant
near Baltimore, Md.
1-4-5t-N

DO DRIVERS know that you are an auto repair expert? If you are not now listed in the Auto Repair column, you are missing many drivers who want the kind of repair service you can give. For more readers turn to the Want Ads when they need expert workmanship than to any other media

CLASSIFIED DEPARTMENT
Open 9:30 A. M. to 10 P. M. Daily
4 P. M. to 10 P. M. Sundays
Ads must be in before 11 A. M. and 10 P. M. for publication in the forthcoming issue. Phone 4600.

36—Instructions

INSTRUCTIONS on Hawaiian and straight guitar. Instrument furnished. Phone 2470. 12-21-2wks-N

PIANO instructions. Mary Louise Snyder, phone 4522. 1-3-15t-N

37—Musical Instruments

FOR AFTER XMAS SHOPPING
Records — Sheetmusic
Musical Supplies
MUSIC SHOP
5 S. Liberty St.

38—Lost and Found

LOST: Tan billfold containing pictures. Helen Slider, Return Times Office. 1-2-2t-T

LOST: Lady's brown wallet containing cards and $22 to $25 in money. Liberal reward. Phone 2661 or 699. Madaline Stallings Bretz, 404 Hill St. 1-2-3t-T

LOST: G. I. Waltham 17 jewel watch in or near Y. M. C. A. Tuesday afternoon. Very liberal reward. Phone 1364-M. 1-2-2t-T

LOST: Monday, Lady's black pocketbook, vicinity Park and Union Sts., containing sum of money. Reward. Phone 1224-M. 1-2-2t-T

LOST—Bank and check book on Second National Bank. Reward. Phone 4358-J. 1-3-3t-N

LOST—Combination change purse and wallet, initialed P.B.C. Reward. Return Mrs. Walter Cook, 24 Beall St., Frostburg. 1-3-2t-N

LOST—Female black and tan Beagle. Call H. B. Rice Store, Oldtown Road, 720. 1-3-2t-N

LOST: Gold earring with ruby center. Reward. Phone 4525. 1-3-2t-T

LOST in LaVale, male black, white and tan Beagle hound. Reward. W. W. Hendrickson, phone 2658-J. 1-4-3t-N

LOST—Black and tan fox hound. Phone 3105-R. 1-4-2t-N

39—Miscellaneous

D. L. TICHNELL refrigeration service, all makes. Phone 1564-J, or 1502-R. 6-29-tf-T

CARPENTER work, repairs. Phone 4209-W. 12-7-31t-N

REFRIGERATION, washer repairs. Phone 2467. 9-14-tf-N

BLOCK LAYING, cement work. W. A. McKinney, 148 Bedford St. Phone 3013-W, 3485. 1-28-tf-T

GENERAL carpentry, roofing and painting. Phone 4412-J. 12-14-31t-N

JOHNS-MANVILLE
Blown Rock Wool. James R. Smith, Phone 2525, days; 3908-W, evenings. 12-18-31t-T

WE repair all makes of sewing machines. Singer Sewing Center. Phone Cumberland 394 or Keyser 3251. 5-9-tf-T

RUBBER STAMPS—Daniels. Phone 1102-R. 12-29-31t-T

FURNITURE Fixtures. 161 North Centre. 12-29-31t-T

WELDING
All types, Acetylene and Arc
Anything • Anyplace
H. & S. Plumbing & Heating Co.
Authorized Dealers in Airco Gases and Equipment
128 Polk Street Phone 2040

Builders and Designers of
SPECIAL MACHINES and TOOLS
PATENT DEVELOPERS
PRECISION PRODUCTIONS
GAS and ELECTRIC WELDING
ALLEGANY TOOL & DIE CO.
Walnut and Paca Streets
Phone 3576 — Cumberland

40—Metal Weatherstripping

"WE DEFY THE ELEMENTS"
DEFIANCE WEATHERSTRIP CO.
Frederick C. Haas. Phone 2063

41—Moving, Storage

MOVING TO and from Baltimore. Phone 388. 6-16-tf-T

JOHN APPEL transfer, local and long distance moving. Agents for Greyvan Lines, Inc. Phone 1623.

42—Painting, Paperhanging

PAPERHANGING. Phone 2329-R. 1-3-1wk-T

43-A—Professional Services

SURVEYING, Carl A. Low, 61 Greene St. Phone 1040-M. 12-8-31t-T

43-B—Photography

CURLS Studio—Camera Shop. 4040-W. 12-18-31t-N

500
USED CAMERAS
lying idle because of needed minor repairs. Bring your broken or unused camera to us. We will estimate how much it will cost to put it in first class condition.
CURL'S STUDIO & CAMERA SHOP
35 N. Liberty St. Phone 4040-W
Tu., Th. & Su.-tf

46—Radios, Service

Guaranteed
RADIO SERVICE
Prompt Pick-up and Delivery Service
CAPITOL ELECTRONIC CO.
305 Baltimore Ave.
PHONE 1225

VAN'S RADIO SHOP
15 Harrison St. Phone 3566
GUARANTEED SERVICE
Free Pick-Up, Delivery
12-2-31t-T

Complete Stock
TUBES & PARTS
GUARANTEED SERVICE
QUEEN CITY RADIO CO.
327 Virginia Ave. Phone 3821

OUR MONTHLY classified advertising rates are quite reasonable. You can run as few as five words as a minimum. You will find six-month and yearly contract rates even lower. Drop in, or telephone, or write for a complete classified advertising rate card today. Address Want Ad Department, Cumberland Times-News.

47—Real Estate For Sale

600 ACRE farm with modern nine room brick house; also tenant house. 125 acres farm land, balance timber. Seven miles from Cumberland. $10,000. Box 268-A, care of Times-News. 12-29-tf-T

LOTS. Popp, 161 North Centre. 12-29-31t-T

HOWARD SPIKER, Real Estate, 16½ N. Liberty. Phone 4611. 12-20-31t-N

HAVE cash buyers for single and double houses. Treiber, 28 N. Liberty. 12-30-31t-T

FOUR ROOM dwelling, two apartment dwelling. 919-921-923 Frederick St. Phone 1180 during day. 1-2-tf-T

I CAN sell your property. Opie Annan, 3689. 117 S. Liberty St. 1-3-31t-N

SEVEN room frame, bath, acre ground, West Side, $5800. 3669. 1-3-4t-N

DOUBLE brick, six rooms, bath each. Browning St. Write John C. Moore, Box 173, McClellandtown, Pa. 1-3-1wk-N

6 ROOM house, 215 Valley St. Apply 216 Valley St. 1-3-3t-N

EVERY DAY more and more homes are sold through the Want Ads. If you have real estate to sell, have it listed in this busy "market place" where more prospective homeowners turn FIRST. You'll find quicker, more profitable turnover through Times-News Want Ads.

48—Roofing, Spouting

ROOFING, spouting, sheet metal work, warm air heating, air conditioning. Free estimates. Call Twigg 4598.

ROOFING, spouting, metal work. Warm air heating. Alex Schute, 2258.

49-A—Typewriters, Service

TYPEWRITER SERVICE. E. M. Kirk, phone 3687. 12-12-31t-N

IF YOU LOSE a purse, package or anything, it is important that you act at once. Place an inexpensive Lost Ad to contact the finder. The person who found what you lost will watch for your ad. Just phone 4600 and ask for an ad taker.

51—Wanted To Buy

WE pay $10 and up for your idle Singer Sewing Machine. Singer's Sewing Center, 77 N. Centre St. Phone 394. 5-1-tf-T

WANTED—Rabbits 4 pounds up. Shober's Restaurant Phone 925. 1-20-tf

WANTED to buy—Men's used suits and overcoats. Lee's, 160 N. Centre. Phone 1805. 12-12-31t-T

WILL PAY cash for lots in Potomac Park or Fairgo. Phone 2008-R. 12-11-31t-N

WANTED: Yellow shelled corn, $1.50 per bushel on limited amount wanted. Millers also interested in ground corn. Frantz Distillery, Meyersdale, Pa. Phone Berlin 2193. 12-26-31t-T

WANTED: Good American or foreign make camera, any size. Harold's, 28 Baltimore St. 12-28-1wk-T

SMALL gasoline service station. Write Box 273-A, care of Times-News. 1-2-2t-T

HOUSE, large lot. Cash. Write Box 279-A, % Times-News. 1-4-tf-N

WANTED
Furniture and Appliances
Top Prices Paid
Call 2269

If You Have Furniture for Sale
Call
Price's Furniture Exchange
Reliable Used Furniture Dealers
79 N. Centre St. Phone 2732-W

FURNITURE
STOVES
Household Appliances
ALLEGANY FURNITURE STORE
526 Virginia Ave. Phone 4187

52—Wanted Miscellaneous

WANTED — Transportation Bedford Road to downtown, 2 to 11 p. m. Phone 4291-J. 1-4-1t-N

BREATHES there a housewife who is managing a home who does not have at least one article whose usefulness has long since been out-grown. These articles represented a cash outlay when they were purchased, and they represent a cash intake only when they are sold.

FIDDLING BUSINESS MEN NEED NO RECONVERSION

SILVER ANNIVERSARY—This business men's orchestra works hard, but it's such fun the members drop important affairs to attend weekly rehearsals. George Dasch, only professional musician in the group, is shown leading the amateurs at one of the practice sessions in Chicago.

By BETTY PROSSER
AP Newsfeatures

CHICAGO — One of America's most unusual musical organizations, an amateur group which started as a rich man's hobby and continued after its patron's death as a self-supporting enterprise, is celebrating its twenty-fifth anniversary.

It is the Chicago Business Men's Orchestra, founded in 1921 by George Lytton, Chicago merchant, and subsidized by Lytton until his death in 1933.

The ninety-five members are men whose profession is "anything but music." Currently there are dentists and writers, brokers and research engineers, chemists and attorneys, bankers and brewers and beauty supply manufacturers, all tooting, zooming and strumming away each Friday night—and paying dues for the privilege.

The orchestra is conducted by the sole exception, a professional musician — Dr. George Dasch, who retires this year as head of Northwestern University's orchestral department.

Critics have termed the ensemble one of the world's finest amateur symphonic orchestras. The waiting list is long and vacancies are rare.

The orchestra's program includes three concerts during the silver anniversary season.

53—Wanted To Rent

SERVICEMAN, wife and child want unfurnished apartment or house. Best references given. Phone 4001-F-2. 11-20-tf-N

SMALL furnished apartment, centrally located. Write Box 210-A, % Times-News. 11-30-tf-N

WANTED: One or two car garage, vicinity Y. M. C. A. Phone 3514. 1-2-1wk-T

EX-SERVICEMAN and wife desire furnished or unfurnished apartment. Reward. Call 50 or 1743. 1-2-2t-T

WANTED: Four room unfurnished apartment. Phone 3376-JX. 1-2-1wk-T

VETERANS, husband and wife, of World War II, want to start New Year right. Need three room unfurnished apartment or would buy five room bungalow. Phone 4102-R. 1-3-2t-N

SIX ROOM house or apartment, West Side preferred. Phone 3083-J. 1-3-1wk-N

VETERAN and wife desire three room furnished apartment in LaVale. No children. Call W. M. Murray, 3661. 1-3-3t-N

$15 REWARD for information leading to rent of small apartment or house, furnished preferred, by officer veteran, wife and two year old child. Celanese staff employee. 283-W. 1-3-2t-N

$10 REWARD for three room unfurnished apartment. Apply 515 E. Third St. 1-3-3t-N

YOUNG serviceman and bride want cottage or three or four room apartment in Keyser. Write P. O. Box 84, Cumberland. 1-3-3t-N

$25 REWARD for information leading to rental of two or three bedroom unfurnished house or apartment accessible to Allegany Ballistics Laboratory. Phone 3380 and leave number. C. J. Reynolds. 1-3-4t-T

HOUSE WANTED. Five or six rooms by ex-serviceman. First class reference furnished. Permanently employed, capable making essential repairs, keeping property best condition. Am appealing to owner who values his property and prefers renter who would treat it as his own. Write Box 277-A, care of Times-News. 1-3-2t-Th-T and Sun.

54—Situations Wanted

PRACTICAL NURSES available. Phone 1861-M. 4-28-tf-N

Bender Secures Permit

Randolph Bender, 209 Wallace street, secured an occupancy permit in the city engineer's office Wednesday to use the first floor of a building at 166 Baltimore street as a shoe shine stand. The premises were formerly occupied for the same purpose, according to Bender's application.

The three-story brick building is owned by the Peter V. Firlie estate.

—The coast guard has saved more than 200,000 persons from death at sea.

NOTICE

The annual meeting of the Stockholders of the Cumberland Fair Association, Incorporated, will be held on Tuesday, January 15, 1946, at 3 p. m. in the Chamber of Commerce room, No. 55, Liberty Trust Company building, Cumberland, Maryland, to elect fifteen directors and transact any other business that may regularly come before this meeting.

CARL F. SCHMUTZ, secy.
—Adv. NT-Jan. 3-4.

Consult Your Realtor

NATIONAL ASSOCIATION OF REAL ESTATE BOARDS — REALTORS

before you buy or sell. You don't buy or sell property everyday, and the steps involved are no doubt foreign to you. Your REALTOR is prepared to answer your inquiries concerning real estate as a professional man, pledged to a code of ethics for your protection.

BRICK DWELLING

Located No. 230 North Mechanic Street we have this brick dwelling with seven rooms and bath. Steam Heat. Cellar. This property is centrally located and would make a convenient home. Could readily be converted into two family house. Price $4,000.00.

ELLERSLIE DWELLING

Located near Post Office in Ellerslie, we have this seven room frame dwelling. Cemented cellar. Large lot. Priced to sell at $1,950.00.

D. P. MILLER CO.
INSURANCE AND REAL ESTATE
Phone 433 No. 1 N. Liberty St.

FOR SALE

Decatur Street brick dwelling with 12 rooms, wide halls, bath, hot air furnace, large basement, centrally located, suitable for home and two or more apartments as investment. Price on application.

Broadway, frame dwelling with 6 rooms, bath, cellar, large lot to alley, just off Maryland Avenue, a good buy for a quick sale. Price on application.

J. L. HOWSARE
124 Bedford St. Phone 4141

FOR SALE
WEST SIDE DUPLEX DWELLING

This property contains two modern apartments on first and second floor. Third floor finished for conversion. Three baths and plumbing to third floor. Porches front and back; stoker fired steam furnace; large corner lot. Situate in high rental neighborhood and will make good residence and investment. Price $10,200.

M. D. REINHART
REALTOR
Liberty Trust Bldg. Phone 1896

ONE LEFT

Of a group of three properties we have No's 101 and 103 Fifth Street left. It was the last one built and has the greatest rental return.

Four room apartment on each of 3 floors, 2 baths, 2 garages. Lot 40 x 100 ft. with all street improvements.

Besides providing a home for the purchaser it will produce sufficient rent to pay taxes water rent, insurance and upkeep. Add the rent you have been paying and it will also carry most any monthly finance charge necessary in negotiating a loan to purchase the property. This really is the type of residential property that pays for itself. PRICE $4,700

ROBERT W. YOUNG
First National Bank Bldg. Phone 728-W

LOW PRICED HOMES

405 Decatur Street—Brick dwelling. Six rooms and bath. Price $3,500.00.

418 Broadway—Frame, slate roof dwelling. Six rooms and bath. Price $3,500.00.

The J. H. HOLZSHU Co.
Insurance—Real Estate—Rentals
21 South Centre St. Phone 458

428 Franklin St. is a two story brick veneer dwelling with slate roof and having three large rooms, reception hall, pantry, front and rear porches on first floor; and six rooms on second floor. Large attic with good floor and plenty of light, would make several nice rooms. Hardwood floors and trim on first floor; hardwood trim ond second or. Full concrete basement, good hot water heating system and two-car garage. This property is well built and well planned and could be converted into apartments at a small cost. Price reduced to $8250.

C. GLENN WATSON
Insurance and Realtor
213 Virginia Avenue Phone 321

FOR SALE LISTINGS WANTED

If you have property that you want to sell and after careful inspection we believe your price reasonable we will add your property to our "For Sale" list without charge.

"see PERRIN about it"
Perrin Bldg. on Pershing St. Phone 422

FOR SALE

Double frame dwelling, 6 rooms each side, electric and gas, one garage. Lot 40x100 to alley.

Located 35-37 Race street. This is on paved street and a very good residential section.

Price $3,800.00

Harry B. Simpson
Real Estate—Insurance
First National Bank Building
Phone 682 Cumberland, Md.
Evening Phone 2994-W

Best location in Ridgeley, 7 room brick dwelling, hot-air furnace, bath, gas, electric, large lot. This property has been reduced in price for quick sale. Price upon application to interested parties.

Located Mexico Farms, 30 acres good bottom land, spring water, electric available, $2650.

Located 117-119 Mary St., Cumberland, double frame building, $3500.

C. A. JEWELL
General Insurance and Real Estate
Ridgeley, W. Va. Phone 1549

FOR SALE

506 Woodside Ave.—seven room frame dwelling—bath, hot air heat and garage—priced at $5750.00.

FOR SALE

Located in LaVale on the National Highway, we have this very favorable desirable building lot 50'x275'—priced at $1100.00.

Cumberland Improvement Company
Liberty Trust Bldg., Cumberland, Md.
Phone 2893
Storage—Real Estate—Insurance

FOR SALE

Located on Henderson Avenue, No. 7-9-11 is this most desirable business property. This property is being offered at a very attractive price.

FOR SALE

Located No. 16 and 18 Wineow Street is this double frame dwelling which is ideally located for business property. Price attractive.

JAMES W. BEACHAM
Real Estate—Insurance
309 S. Centre St., Cumberland, Md.
Phone 3844 Evening Phone 2778-J

FOR SALE

Large farm of 451 acres. Improvements consisting of six room frame dwelling, two tenant dwellings, two barns, and other out-buildings. This property is located about three miles from Cumberland. Immediate possession. Priced right to close an estate.

Wiebel & Workmeister
INSURANCE—REAL ESTATE
Phone 3453
115½ Frederick Street

LOCAL CLASSIFIED RATES
1 time 4½ wd. 3 times 12c wd.
2 times 9c wd. 1 week 25c wd.
Card of Thanks $1.50 daily—$1.00 Sunday
In Memoriam 15c line daily—10c line Sunday

Funeral Directors

Kight Funeral Home
Featuring
Plastic Aluminum Metal
Steel and Hardwood Caskets
Phone 1454 309-311 Decatur St.

Through Professional Associations
WE SERVE EVERYWHERE
In The Americas
PHONE 27
LOUIS STEIN INC FUNERAL HOME
117 FREDERICK ST.—CUMBERLAND

Card of Thanks

We wish to express our sincere thanks to all who were so kind to us in our recent bereavement, the death of our beloved husband and father, John Morgan. We also wish to thank those who loaned cars for the funeral and sent floral tributes.
MRS. JOHN MORGAN AND DAUGHTERS, ETHEL, ALTHEA AND OTLIA.
1-3-1t-TN

We wish to thank our friends and neighbors for the kindness and sympathy shown us during our recent bereavement, the death of our beloved husband and father, Lewis Bailey. We also wish to thank those who sent floral tributes and loaned cars for the funeral.
MRS. LEWIS BAILEY AND FAMILY.
1-4-1t-NT

In Memoriam

In memory of our beloved Wife and Mother, Mrs. Ida A. Laurent, who passed away one year ago Jan. 1, 1945.

God saw the road was getting hard,
The hills were hard to climb.
He gently closed her eyes
And whispered sweetly, come.

Sadly missed by
HUSBAND AND CHILDREN.
1-3-2t-N

2—Automotive

Notice to Advertisers of Used Cars—Amendment No. 6 Maximum Price Regulation No. 450 (used car ceiling prices) states that all advertisements of used cars for sale must include price, make of car, model, year, body type and the phrase "within OPA ceiling."

USED CARS. Bought, traded, sold. Kessell Motor Co., 838-40 N. Mechanic St. Phone 2660. 1-4-tf-N

WANTED CARS
Any Make
Coupes, 2-doors or 4-doors
Good Prices Paid
140 Harrison St. Phone 4415

CHEVROLET SALES & SERVICE
EILER CHEVROLET, INC.
869 N. Mechanic Phone 143

JOHNSON'S AUTO EXCHANGE
Top Cash Prices Paid For Your Car
ANY MAKE OR MODEL
535 S. Centre St. Phone 3227

Service On All Makes
At Pre-War Prices
Thompson Buick
PHONE 1470

SALES **HUDSON** SERVICE
Jenkins & Schriver Motor Co.
133 S. Mechanic St. Phone 12

NASH SERVICE and PARTS
The M-G-K Motor Company
221 Glenn St. Phone 2300

Cash For Your Car
Any Make or Model
TOP PRICES
RELIABLE MOTORS CO.
DAVID SIGEL, Mgr.
129 Harrison St.

Cumberland Motor Sales
WILL PAY UP TO THESE PRICES

	42's	41's	40's	39's
PONTIAC	$1395	$1170	$870	$653
OLDS.	$1575	$1265	$1035	$717
CHEV.	$1152	$1017	$797	$658
FORD	$1183	$1013	$791	$630
PLYMOUTH	$1201	$1008	$796	$763

Highest Prices Paid For All Cars, from '30 to '42 models
The Big Lot Next to Imperial Ice Cream
Open Evenings
14 Wineow St. Phone 4531

DODGE Job Rated **TRUCKS**
Parts and Service
Stop in and see our large Modern Parts Room. Prompt service on all cars.
Gurley Brothers
128 South Liberty St.
Phone 258

SELL YOUR CAR TO THE OLDEST ESTABLISHMENT IN CUMBERLAND
IN BUSINESS OVER 25 YEARS
TOP CASH PRICE
ELCAR SALES
Headquarters for Trading
Open Day and Night
Opp. Post Office Phone 344
"The Home of Good Used Car"

2—Automotive

Spoerl's Garage
28 N. George St. Phone 307

3-A—Auto Glass

Glass Installed WHILE YOU WAIT
BEERMAN AUTO WRECKERS
153 Wineow St. Phone 2270

4—Repairs, Service Stations

BUD'S & ED'S AUTO SERVICE
317 Henderson Ave. Phone 3744

AUTOMOBILE repair service headquarters. Phone 3205. 12-30-1mo-T

6—Used Tires, Parts

RECAPPING
HOUR 8 HOUR
SERVICE
UNITED
136 N. Mechanic Phone 4545

10—Beauty Parlors

CAGE SCHOOL OF BEAUTY CULTURE
15 S. CENTRE ST.
PHONE 571-J
9-28-tf-T

Enroll Now
Georgia's Academy of Beauty Culture
40 N. Liberty St. Phone 529

13—Coal For Sale

COAL, John Cross. Phone 4216-R. 9-29-tf-N

CLITES big vein and best stoker. Phone 1590. 9-30-tf-N

WAKEMAN Coal Co., Pennsylvania big vein and stoker. Phone 339-W-4. 10-7-tf-T

MEYERSDALE clean coal. Call 1815-J. J. Petenbrink. 10-24-tf-T

JOE JOHN'S coal. Phone Mt. Savage 2135. 11-6-tf-N

DOMESTIC stoker coal. Shanholtz, Phone 2249-R. 12-5-31t-T

WOOD AND COAL. Charles Hensell, Phone 2936 or 730. 12-7-31t-T

BERLIN, PA. COAL
GUARANTEED W. MALONE 4507-J
12-6-31t-N

GOOD COAL, prompt delivery. Phone 981-W-2. 12-12-31t-N

BEAVERDALE stoker, lumpy run of mine. Campbell, Phone 2652-J. 12-14-31t-T

BERLIN's best coal, lump, big vein. $5.75. Phone 163-J-3. 12-16-31t-T

BIG VEIN and stoker coal. Phone 886-W-5. 12-27-31t-N

SOMERSET Coal. Call Hyndman 37-R-41. 1-2-1wk-T

15—Electric Work, Fixtures

ELECTRIC WORKS
MOTOR repairing, wiring and fixtures. Queen City Electric Co., 158 Frederick St., Phone 117.

VACUUM cleaner repairing. Phone 1304-J. 11-20-tf-N

16—Money To Loan

IF YOU need $1000 or less to purchase Real Estate, call Mr. Wickline, phone 721. 12-8-31t-N

MONEY TO LOAN
Interest 5% per Year
McKAIG'S
101 Williams St. Phone 262

QUICK CONFIDENTIAL LOANS ON ALL ARTICLES OF VALUE
A QUICK LOAN
When you want money quickly—consider our Loan Service on jewelry and similar personal property. Liberal, considerate service.
MORTON LOAN Co
JEWELERS · PAWNBROKERS
33 BALTIMORE ST Tel. 3770

Money for all purposes. No sum too large or too small.
"HAROLDS"
Corner N. Mechanic and Baltimore
WE BUY OLD GOLD

MONEY! ON ARTICLES OF VALUES
Unredeemed Merchandise Bargains
Cumberland Loan Co.
WE BUY OLD GOLD
42 N. Mechanic St. Phone 607-M

22—Furnished Rooms

TWO furnished rooms. Phone 3933-M. 1-2-3t-T

SLEEPING rooms, 225 Fayette St. Men preferred. 1-3-2t-N

LARGE front bedroom. Gentleman. 64 Greene St. 1-3-tf-N

SLEEPING rooms. 225 Baltimore St. 1-3-2t-T

26—For Sale, Miscellaneous

SMALL toy puppies. Phone 1497-M. 12-29-tf-T

FORD and Plymouth motors rebuilt. Phone 3384-J. 12-8-31t-T

THE BEST FURNITURE. Reasonable prices. Max's Furniture Store, 47 Virginia Ave. 12-4-31t-T

NATIONAL jacketed hot water furnace with stoker, perfect condition. Phone 2025. 12-18-tf-T

DRESSES, sample line, size 9 to 20, $4.95-$7.95, afternoon 2 to 5. 807 Maryland Ave. 12-27-tf-N

FRESH eggs, 50 Wempe Drive. 12-27-tf-T

SNOW AND ice remover. Phone 1565. 12-24-31t-N

GAS COOKING stove, side oven; Frostkiller heating stove; coal cooking stove. Cheap. Phone 1497-M. 11-15-tf-T

SPENCER SUPPORTS, individually designed. Alleta Allamong Luchs, Phone 3822-M. 9-1-tf-N

PEAT MOSS for poultry litter, lawns, flowers and shrubs. Liberty Hardware Co. 9-29-tf-N

RECORDS. Enterprise, 126 N. Centre. 12-8-tf-T

COOKING STOVE, combination coal and gas, cheap. Phone 1497-M. 12-3-tf-T

DOUBLE oak executive desk, 48 x 60 inch top, excellent condition, $50. Phone 2393. 1-3-1wk-N

ONE LOT of nice shoats and Shetland ponies. Phone 215 Frostburg. 1-4-1wk-N

26—For Sale Miscellaneous

HEATING stoves and heatrolas, slightly used, cheap. Phone 1497-M. 10-2-tf-T

CORN for sale. S. L. Riley, Route 1, Ridgeley, W. Va. 12-30-3t-T

GRAY transformations—switches. Phone 3151-J. 1-2-31t-T

KALAMAZOO combination coal and gas range. Good condition. James McFarland, Miller Mines. 1-3-2t-N

THAYER baby carriage, practically new, $30. Phone 3838-M. 1-3-3t-N

NEW No. 3 Burke hand-feed milling machine, equipped with motor drive. Phone 2393. 1-3-1wk-N

CHICKEN giblets. The Chicken Roost, 452 N. Mechanic St. 1-3-2t-N

THREE piece mohair living room suite, $15; three piece velour living room suite, $15; table top stove; gas heater; coal heater; breakfast sets and cabinets. 230 Virginia Ave. 1-3-3t-N

COIL spring day bed and library table. 632 N. Mechanic St. 1-3-2t-N

PRIMA spin-dry washing machine. Apply 507 Maryland Ave. before 7 p. m. 1-3-1t-T

NOTICE Dog Owners. Start the New Year right by feeding your dog Kasco Dog Ration. Alleghany Feed & Grain Co., Knox St. Siding. Phone 2199. 1-4-3t-Fri, M, Wed

LUMBER
Specializing Tongue and Groove and Shiplap Flooring for warehouses, industrial plants, garages, trucks, platforms, etc. Any quantity. Pennsylvania Lumber & Post Co., Inc., Hyndman, Pa. 1-3-1wk-T

BLACK cloth coat, fur collar, size 44. Phone 2580-W. 1-3-1t-T

WORLD'S BEST AUTOMOBILE INSURANCE
ROBERT D. STURTZ, JR.
509 NORTH MECHANIC STREET
Representing
State Farm Mutual Auto Insurance Co.
Phone 4033
12-28-1wk-T

50 lbs. Maine Potatoes $1.79
Oranges, 8 lb. bags 59c & 63c
20 lb. bags $1.49
Tangerines—bag 98c
HAGER'S
832 N. Mechanic St.

FOR SALE
Men's Used Suits and Overcoats in good condition. Thoroughly cleaned.
OPEN EVENINGS
LEE'S
160 North Centre Street
12-29-6t-N

Maytag Parts & Service
Wringer Rolls, All Makes
MILES APPLIANCE & SERVICE
31 N. Mechanc St. Phone 848

Reconditioned Pianos
SEIFERT'S
13-17 Frederick Street
11-14-tf-N

SHOP AT THE HUB FOR MEN AND BOY'S WEAR
Men's shorts 59c. Men's sweaters, $2.95 to $6.95. Men's all rubber 16" lace boots, $6.50. Men's 8" high top work shoes, wonderful value, selling out at this low price of $4.95. Boys' and girls' Navy pea coats, a wonderful coat and a very good value, $11.95. Men's Woolrich plaid all wool shirts, $5.98. Boys' school shoes and oxfords that will take the wear, shop for your next pair of boys' school shoes here and compare the wear, priced at $2.95 to $4.95. Men's dress oxfords, 20 styles, $3.95 to $8.85. Men's gym shoes with extra thick soles, ideal for basketball, $4.98.
THE HUB
Army and Navy Goods
19 N. Centre
Men's and Boys' Wear

28—Furnaces, Heating

STOKER SERVICE—ALL MAKES
BELTS—MOTORS
MILES APPLIANCE & SERVICE
Phone 848. Night Phone 4015-F-14
9-16-EOD

28-A—Florists

Funeral Flowers BOPP'S
75 Baltimore St.
Phone 2582

Funeral Flowers
Ren Roy Gardens
LaVale Phone 3960-W

29—Furniture, Stoves

USED FURNITURE. Millenson's, 317 Virginia. 1-6-tf-T

30—Building Supplies

AMPLE STOCK OF
ASBESTOS CEMENT BOARD
PRE-DECORATED PLASTER BOARD
PLAIN PLASTER BOARD
GYPLAP SHEETING
BUCHANAN LUMBER CO.
You may see samples and get literature at 549 N. Centre Street, Cumberland, Md. Phone 1270

ROCK WOOL INSULATION
Blown into your home, assuring a saving of fuel in WINTER and keeping it comfortably cool in SUMMER. A phone call will bring our representative to give you a free estimate.
NO DOWN PAYMENT
YEARS TO PAY IF DESIRED
WM. HISER SUPPLY CO.
Phone 2570 Night Phone 3592

31—Help Wanted

STATE OF MARYLAND
STATE EMPLOYMENT COMMISSIONER
22 Light St., Balto.-2, Md.

PERMANENT positions insuring future security. Automatic INCREASES in SALARY. Liberal VACATION and SICK LEAVE and RETIREMENT BENEFITS.

Applications must be mailed not later than January 15, 1946 to fill the following vacancies in the State service:

Biologist II	$1900-2375
Bacteriologist IV	1700-2125
Investigator, Department of Research and Education	1680-2100
District Forester	2200-2750
Principal Acct. Clerk II	1900-2375
Auditor, Univ. of Maryland	4000-5000
Sup't, Juvenile Correctional Institution I (Open only to Negro applicants)	3600-4500

W. D. Owens, Commissioner
12-28-2t-Fridays

32—Help Wanted Female

WOMAN for housework, three or four days week. White or colored. Phone 4685. 12-30-1wk-T

WANTED: Secretary with bookkeeping experience; knowledge of shorthand desirable. Write Box 271-A, c-o Times-News, giving reference and experience. 12-30-1wk-T

EXPERIENCED girl for general housework. Salary $20 per week. Reference required. Phone 485. 1-2-2t-T

WANTED: Refined woman desiring good home to do light housework for elderly couple. Private room and bath. No laundry, top salary, must have references. Write giving details to Box 274-A, care of Times-News. 1-2-2t-T

KITCHEN help wanted. Miss Bush, Algonquin Hotel. 1-3-2t-N

WAITRESS wanted. M & A Lunch, 12 Baltimore St. 1-3-3t-N

GIRL for general housework, live in or out. Write Box 276-A, % Times-News. 1-3-1wk-N

BEAUTY operator, capable of managing shop. Phone 4097 from 9 to 6; after 6, 4144-J. 1-3-3t-N

MIDDLE aged white woman as housekeeper, two adults, permanent. Write Box 278-A, c-o Times-News. 1-3-1wk-T

WOMAN for general housework. Phone 3161-W. 1-3-2t-T

DISHWASHER wanted, $15 week. 130 Harrison St. 1-3-2t-T

WANTED—Experienced middle aged lady to assist in store. Apply 146 N. Centre St., Friday 6 to 8 p. m. 1-4-1t-N

WOMAN or girl for general housework and care of children. Phone 452-W-2. 1-4-3t-N

WANTED—Office girl. State experience and reference. Write Box 280, % Times-News. 1-4-1t-N

BUDGETS go farther in getting many of the things you need when you use the want ads. Both new and used furniture, home appliances, household goods, scores of other items are listed at money-saving prices in today's want ads. Check all of them before you buy.

33—Help Wanted Male

BARBER. Apply Crystal Barber Shop. 1-2-4t-T

INVESTIGATOR and collection work for local finance company. Automobile is essential. State any previous experience in either capacity and whether married or single. Good opportunity for right party. Write Box 275-A, care of Times-News. 1-2-2t-T

FIREMAN—Apply John Hughes, Allegany Hospital, Saturday 9 to 11 a. m. 1-4-1t-N

EXPERIENCED farm hand. Valley Farm, Hyndman, Pa. Phone 37-R-2, Hyndman. 1-4-3t-N

Excellent Opportunities
for
Bricklayers
and young men interested in becoming
Bricklayer Apprentices

Don't miss this unusual opportunity to get a steady job at good wages with fine chances for advancement at this 55-year old plant, third largest steel plant in the U. S., which is going to be busy for a long time supplying steel for reconversion.

Act now! Get full details at Bethlehem's employment office, Howard and Lombard Streets, Baltimore, Md., or at plant employment office at Sparrows Point. Take No. 26 car in Baltimore.

VETERANS: We have many good opportunities for you.

Bethlehem Steel
Sparrows Point Plant
near Baltimore, Md.
1-4-5t-N

DO DRIVERS know that you are an auto repair expert? If you are not now listed in the Auto Repair column, you are missing many drivers who want the kind of repair service you can give. For more readers turn to the Want Ads when they need expert workmanship than to any other media

CLASSIFIED DEPARTMENT
Open 9:30 A. M. to 10 P. M. Daily
4 P. M. to 10 P. M. Sundays
Ads must be in before 11 A. M. and 10 P. M. for publication in the forthcoming issue. Phone 4600.

36—Instructions

INSTRUCTIONS on Hawaiian and straight guitar. Instrument furnished. Phone 2470. 12-21-2wks-N

PIANO instructions. Mary Louise Snyder, phone 4522. 1-3-15t-N

37—Musical Instruments

FOR AFTER XMAS SHOPPING
Records — Sheetmusic
Musical Supplies
MUSIC SHOP
5 S. Liberty St.

38—Lost and Found

LOST: Tan billfold containing pictures. Helen Slider, Return Times Office. 1-2-2t-T

LOST: Lady's brown wallet containing cards and $22 to $25 in money. Liberal reward. Phone 2661 or 699. Madaline Stallings Bretz, 404 Hill St. 1-2-3t-T

LOST: G. I. Waltham 17 jewel watch in or near Y. M. C. A. Tuesday afternoon. Very liberal reward. Phone 1364-M. 1-2-2t-T

LOST: Monday, Lady's black pocketbook, vicinity Park and Union Sts., containing sum of money. Reward. Phone 1224-M. 1-2-2t-T

LOST—Bank and check book on Second National Bank. Reward. Phone 4358-J. 1-3-3t-N

LOST—Combination change purse and wallet, initialed P.B.C. Reward. Return Mrs. Walter Cook, 24 Beall St., Frostburg. 1-3-2t-N

LOST—Female black and tan Beagle. Call H. B. Rice Store, Oldtown Road, 720. 1-3-2t-N

LOST: Gold earring with ruby center. Reward. Phone 4525. 1-3-2t-T

LOST in LaVale, male black, white and tan Beagle hound. Reward. W. W. Hendrickson, phone 2658-J. 1-4-3t-N

LOST—Black and tan fox hound. Phone 3105-R. 1-4-2t-N

39—Miscellaneous

D. L. TICHNELL refrigeration service, all makes. Phone 1564-J, or 1502-R. 6-29-tf-T

CARPENTER work, repairs. Phone 4209-W. 12-7-31t-N

REFRIGERATION, washer repairs. Phone 2467. 9-14-tf-N

BLOCK LAYING, cement work. W. A. McKinney, 148 Bedford St. Phone 3013-W, 3485. 1-28-tf-T

GENERAL carpentry, roofing and painting. Phone 4412-J. 12-14-31t-N

JOHNS-MANVILLE
Blown Rock Wool. James R. Smith, Phone 2525, days; 3908-W, evenings. 12-18-31t-T

WE repair all makes of sewing machines. Singer Sewing Center. Phone Cumberland 394 or Keyser 3251. 5-9-tf-T

RUBBER STAMPS—Daniels. Phone 1162-R. 12-29-31t-T

FURNITURE Fixtures. 161 North Centre. 12-29-31t-T

WELDING
All types, Acetylene and Arc
Anything • Anyplace
H. & S. Plumbing & Heating Co.
Authorized Dealers in
Airco Gases and Equipment
128 Polk Street Phone 2040

Builders and Designers of
SPECIAL MACHINES and TOOLS
PATENT DEVELOPERS
PRECISION PRODUCTIONS
GAS and ELECTRIC WELDING
ALLEGANY TOOL & DIE CO.
Walnut and Paca Streets
Phone 3576 — Cumberland

40—Metal Weatherstripping

"WE DEFY THE ELEMENTS"
DEFIANCE WEATHERSTRIP CO.
Frederick C. Haas. Phone 2063

41—Moving, Storage

MOVING TO and from Baltimore. Phone 388. 6-16-tf-T

JOHN APPEL transfer, local and long distance moving. Agents for Greyvan Lines, Inc. Phone 1623.

42—Painting, Paperhanging

PAPERHANGING. Phone 2329-R. 1-3-1wk-T

43-A—Professional Services

SURVEYING, Carl A. Low, 61 Greene St. Phone 1040-M. 12-8-31t-T

43-B—Photogr-phy

CURLS Studio—Camera Shop. 4040-W. 12-18-31t-N

500
USED CAMERAS
lying idle because of needed minor repairs. Bring your broken or unused camera to us. We will estimate how much it will cost to put it in first class condition.
CURL'S STUDIO & CAMERA SHOP
35 N. Liberty St. Phone 4040-W
Tu., Th. & Su.-tf

46—Radios, Service

Guaranteed
RADIO SERVICE
Prompt Pick-up and Delivery Service
CAPITOL ELECTRONIC CO.
305 Baltimore Ave.
PHONE 1225

VAN'S RADIO SHOP
15 Harrison St. Phone 3566
GUARANTEED SERVICE
Free Pick-Up, Delivery
12-2-31t-T

Complete Stock
TUBES & PARTS
GUARANTEED SERVICE
QUEEN CITY RADIO CO.
327 Virginia Ave. Phone 3821

OUR MONTHLY classified advertising rates are quite reasonable. You can run as few as five words as a minimum. You will find six-month and yearly contract rates even lower. Drop in, or telephone, or write for a complete classified advertising rate card today. Address Want Ad Department, Cumberland Times-News.

47—Real Estate For Sale

600 ACRE farm with modern nine room brick house; also tenant house. 125 acres farm land, balance timber. Seven miles from Cumberland. $10,000. Box 268-A, care of Times-News. 12-29-tf-T

LOTS. Popp, 161 North Centre. 12-29-31t-T

HOWARD SPIKER, Real Estate, 16½ N. Liberty. Phone 4611. 12-20-31t-N

HAVE cash buyers for single and double houses. Treiber, 28 N. Liberty. 12-30-31t-T

FOUR ROOM dwelling, two apartment dwelling. 919-921-923 Frederick St. Phone 1180 during day. 1-2-tf-T

I CAN sell your property. Opie Annan, 3669. 117 S. Liberty St. 1-3-31t-N

SEVEN room frame, bath, acre ground. West Side, $5800. 3669. 1-3-4t-N

DOUBLE brick, six rooms, bath each. Browning St. Write John C. Moore, Box 173, McClellandtown, Pa. 1-3-1wk-N

6 ROOM house, 215 Valley St. Apply 216 Valley St. 1-3-3t-N

EVERY DAY more and more homes are sold through the Want Ads. If you have real estate to sell, have it listed in this busy "market place" where more prospective homeowners turn FIRST. You'll find quicker, more profitable turnover through Times-News Want Ads.

48—Roofing, Spouting

ROOFING, spouting, sheet metal work, warm air heating, air conditioning. Free estimates. Call Twigg 4598.

ROOFING, spouting, metal work. Warm air heating. Alex Schute, 2258.

49-A—Typewriters, Service

TYPEWRITER SERVICE. E. M. Kirk, phone 3687. 12-12-31t-N

IF YOU LOSE a purse, package or anything, it is important that you act at once. Place an inexpensive Lost Ad to contact the finder. The person who found what you lost will watch for your ad. Just phone 4600 and ask for an ad taker.

51—Wanted To Buy

WE pay $10 and up for your idle Singer Sewing Machine. Singer's Sewing Center, 77 N. Centre St. Phone 394. 5-1-tf-T

WANTED—Rabbits 4 pounds up. Shober's Restaurant. Phone 925. 1-20-tf

WANTED to buy—Men's used suits and overcoats. Lee's, 160 N. Centre. Phone 1805. 12-12-31t-T

WILL PAY cash for lots in Potomac Park or Fairgo. Phone 2008-R. 12-11-31t-N

WANTED: Yellow shelled corn, $1.50 per bushel on limited amount wanted. Millers also interested in ground corn. Frantz Distillery, Meyersdale, Pa. Phone Berlin 2193. 12-26-31t-T

WANTED: Good American or foreign make camera, any size. Harold's, 28 Baltimore St. 12-28-1wk-T

SMALL gasoline service station. Write Box 273-A, care of Times-News. 1-2-2t-T

HOUSE, large lot. Cash. Write Box 279-A, % Times-News. 1-4-tf-N

WANTED
Furniture and Appliances
Top Prices Paid
Call 2269

If You Have Furniture for Sale
Call
Price's Furniture Exchange
Reliable Used Furniture Dealers
79 N. Centre St. Phone 2732-W

FURNITURE
STOVES
Household Appliances
ALLEGANY FURNITURE STORE
526 Virginia Ave. Phone 4187

52—Wanted Miscellaneous

WANTED — Transportation Bedford Road to downtown, 2 to 11 p. m. Phone 4291-J. 1-4-1t-N

BREATHES there a housewife who is managing a home who does not have at least one article whose usefulness has long since been out-grown. These articles represented a cash outlay when they were purchased, and they represent a cash intake only when they are sold.

FIDDLING BUSINESS MEN NEED NO RECONVERSION

SILVER ANNIVERSARY—This business men's orchestra works hard, but it's such fun the members drop important affairs to attend weekly rehearsals. George Dasch, only professional musician in the group, is shown leading the amateurs at one of the practice sessions in Chicago.

By BETTY PROSSER
AP Newsfeatures

CHICAGO — One of America's most unusual musical organizations, an amateur group which started as a rich man's hobby and continued after its patron's death as a self-supporting enterprise, is celebrating its twenty-fifth anniversary.

It is the Chicago Business Men's Orchestra, founded in 1921 by George Lytton, Chicago merchant, and subsidized by Lytton until his death in 1933.

The ninety-five members are men whose profession is "anything but music." Currently there are dentists and writers, brokers and research engineers, chemists and attorneys, bankers and brewers and beauty supply manufacturers, all tooting, zooming and strumming away each Friday night—and paying dues for the privilege.

The orchestra is conducted by the sole exception, a professional musician — Dr. George Dasch, who retires this year as head of Northwestern University's orchestral department.

Critics have termed the ensemble one of the world's finest amateur symphonic orchestras. The waiting list is long and vacancies are rare.

The orchestra's program includes three concerts during the silver anniversary season.

Bender Secures Permit

Randolph Bender, 209 Wallace street, secured an occupancy permit in the city engineer's office Wednesday to use the first floor of a building at 166 Baltimore street as a shoe shine stand. The premises were formerly occupied for the same purpose, according to Bender's application.

The three-story brick building is owned by the Peter V. Firlie estate.

—The coast guard has saved more than 200,000 persons from death at sea.

NOTICE

The annual meeting of the Stockholders of the Cumberland Fair Association, Incorporated, will be held on Tuesday, January 15, 1946, at 3 p. m. in the Chamber of Commerce room, No. 55, Liberty Trust Company building, Cumberland, Maryland, to elect fifteen directors and transact any other business that may regularly come before this meeting.

CARL F. SCHMUTZ, secy.
—Adv. NT-Jan. 3-4.

53—Wanted To Rent

SERVICEMAN, wife and child want unfurnished apartment or house. Best references given. Phone 4001-F-2. 11-20-tf-N

SMALL furnished apartment, centrally located. Write Box 210-A, % Times-News. 11-30-tf-N

WANTED: One or two car garage, vicinity Y. M. C. A. Phone 3514. 1-2-1wk-T

EX-SERVICEMAN and wife desire furnished or unfurnished apartment. Reward. Call 50 or 1743. 1-2-2t-T

WANTED: Four room unfurnished apartment. Phone 3376-JX. 1-2-1wk-T

VETERANS, husband and wife, of World War II, want to start New Year right. Need three room unfurnished apartment or would buy five room bungalow. Phone 4102-R. 1-3-2t-N

SIX ROOM house or apartment, West Side preferred. Phone 3083-J. 1-3-1wk-N

VETERAN and wife desire three room furnished apartment in LaVale. No children. Call W. M. Murray, 3661. 1-3-3t-N

$15 REWARD for information leading to rent of small apartment or house, furnished preferred, by officer veteran, wife and two year old child. Celanese staff employee. 283-W. 1-3-2t-N

$10 REWARD for three room unfurnished apartment. Apply 515 E. Third St. 1-3-3t-N

YOUNG serviceman and bride want cottage or three or four room apartment in Keyser. Write P. O. Box 84, Cumberland. 1-3-3t-N

$25 REWARD for information leading to rental of two or three bedroom unfurnished house or apartment accessible to Allegany Ballistics Laboratory. Phone 3380 and leave number. C. J. Reynolds. 1-3-4t-T

HOUSE WANTED. Five or six rooms by ex-serviceman. First class reference furnished. Permanently employed, capable making essential repairs, keeping property best condition. Am appealing to owner who values his property and prefers renter who would treat it as his own. Write Box 277-A, care of Times-News. 1-3-2t-Th-T and Sun.

54—Situations Wanted

PRACTICAL NURSES available. Phone 1861-M. 4-28-tf-N

Consult Your Realtor

NATIONAL ASSOCIATION OF REAL ESTATE BOARDS — REALTORS

before you buy or sell. You don't buy or sell property everyday, and the steps involved are no doubt foreign to you. Your REALTOR is prepared to answer your inquiries concerning real estate as a professional man, pledged to a code of ethics for your protection.

BRICK DWELLING

Located No. 230 North Mechanic Street we have this brick dwelling with seven rooms and bath. Steam Heat. Cellar. This property is centrally located and would make a convenient home. Could readily be converted into two family house. Price $4,000.00.

ELLERSLIE DWELLING

Located near Post Office in Ellerslie, we have this seven room frame dwelling. Cemented cellar. Large lot. Priced to sell at $1,950.00.

D. P. MILLER CO.
INSURANCE AND REAL ESTATE
Phone 433 No. 1 N. Liberty St.

FOR SALE

Decatur Street brick dwelling with 12 rooms, wide halls, bath, hot air furnace, large basement, centrally located, suitable for home and two or more apartments as investment. Price on application.

Broadway, frame dwelling with 6 rooms, bath, cellar, large lot to alley, just off Maryland Avenue, a good buy for a quick sale. Price on application.

J. L. HOWSARE
124 Bedford St. Phone 4147

FOR SALE

WEST SIDE DUPLEX DWELLING

This property contains two modern apartments on first and second floor. Third floor finished for conversion. Three baths and plumbing to third floor. Porches front and back; stoker fired steam furnace; large corner lot. Situate in high rental neighborhood and will make good residence and investment. Price $10,206.

M. D. REINHART
REALTOR
Liberty Trust Bldg. Phone 1896

ONE LEFT

Of a group of three properties we have No's 101 and 103 Fifth Street left. It was the last one built and has the greatest rental return.

Four room apartment on each of 3 floors, 2 baths, 2 garages. Lot 40 x 100 ft. with all street improvements.

Besides providing a home for the purchaser it will produce sufficient rent to pay taxes water rent, insurance and upkeep. Add the rent you have been paying and it will also carry most any monthly finance charge necessary in negotiating a loan to purchase the property. This really is the type of residential property that pays for itself. PRICE $4,700

ROBERT W. YOUNG
First National Bank Bldg. Phone 728-W

LOW PRICED HOMES

405 Decatur Street—Brick dwelling. Six rooms and bath. Price $3,500.00.

418 Broadway—Frame, slate roof dwelling. Six rooms and bath. Price $3,500.00.

The J. H. HOLZSHU Co.
Insurance—Real Estate—Rentals
21 South Centre St. Phone 458

426 Franklin St. is a two story brick veneer dwelling with slate roof and having three large rooms, reception hall, pantry, front and rear porches on first floor; and six rooms on second floor. Large attic with good floor and plenty of light, would make several nice rooms. Hardwood floors and trim on first floor; hardwood trim on second floor. Full concrete basement, good hot water heating system and two-car garage. This property is well built and well planned and could be converted into apartments at a small cost. Price reduced to $8250.

C. GLENN WATSON
Insurance and Realtor
212 Virginia Avenue Phone 385

FOR SALE LISTINGS WANTED

If you have property that you want to sell and after careful inspection we believe your price reasonable we will add your property to our "For Sale" list without charge.

"see PERRIN about it"
Perrin Bldg. on Pershing St. Phone 422

FOR SALE

Double frame dwelling, 6 rooms each side, electric and gas, one garage. Lot 40x100 to alley.

Located 35-37 Race street. This is on paved street and a very good residential section.

Price $3,800.00

Harry B. Simpson
Real Estate—Insurance
First National Bank Building
Phone 682 Cumberland, Md.
Evening Phone 2994-W

Best location in Ridgeley, 7 room brick dwelling, hot-air furnace, bath, gas, electric, large lot. This property has been reduced in price for quick sale. Price upon application to interested parties.

Located Mexico Farms, 30 acres good bottom land, spring water, electric available, $2650.

Located 117-119 Mary St., Cumberland, double frame building, $3500.

C. A. JEWELL
General Insurance and Real Estate
Ridgeley, W. Va. Phone 1049

FOR SALE

506 Woodside Ave.—seven room frame dwelling—bath, hot air heat and garage—priced at $5750.00.

FOR SALE

Located in LaVale on the National Highway, we have this very favorable desirable building lot 50'x275'—priced at $1100.00.

Cumberland Improvement Company
Liberty Trust Bldg., Cumberland, Md.
Phone 2893
Storage—Real Estate—Insurance

FOR SALE

Located on Henderson Avenue, No. 7-9-11 is this most desirable business property. This property is being offered at a very attractive price.

FOR SALE

Located No. 16 and 18 Wineow Street is this double frame dwelling which is ideally located for business property. Price attractive.

JAMES W. BEACHAM
Real Estate—Insurance
309 S. Centre St., Cumberland, Md.
Phone 3844 Evening Phone 2778-J

FOR SALE

Large farm of 451 acres. Improvements consisting of six room frame dwelling, two tenant dwellings, two barns, and other out-buildings. This property is located about three miles from Cumberland. Immediate possession. Priced right to close an estate.

Wiebel & Workmeister
INSURANCE—REAL ESTATE
Phone 3453
115½ Frederick Street

Ridgeley Flood Control Meeting Tentatively Set

Town's Part in Project Will Be Discussed on January 15

A meeting to discuss Ridgeley's part in the proposed flood control project for Cumberland and Ridgeley has been tentatively set for Tuesday, January 15, at 8 p. m. in the Ridgeley Rod and Gun Club building, Mayor Odbert Poling said last night.

Mayor Poling said army engineers have been asked to come to Ridgeley at that time to give residents of the community a detailed explanation of the project as it affects them.

The total overall cost of the project has been estimated at $8,500,000, of which Cumberland's share will be $910,000 and Ridgeley's share $451,000.

Although Mayor Thomas S. Post and the city council of Cumberland unanimously approved a resolution December 20 pledging co-operation in the "final execution" of the flood control project, Mayor Poling said at that time that he preferred to wait until the engineers explained the project to Ridgeley residents before committing his community to a definite course of action.

Cumberland officials approved the resolution the same day that a meeting was held here with army engineers to acquaint local residents with details of the project.

Mayor Poling said that the same engineers have been asked to speak at the Ridgeley meeting. They include Col. D. G. White, district engineer of the United States Engineer Office, Washington, D. C.; Lt. Col. Byron Bird, assistant district engineer of the United States Engineer Office; and D. V. C. Birrell, senior engineer of the corps of engineers, United States Engineer Office.

Mayor Post and the city council will be invited to attend the meeting as soon as the date is definitely set, Mayor Poling said.

Rainfall in City Last Year Was Above Normal

Rainfall in Cumberland last year was above normal according to official measurements recorded at the city hall. Precipitation for 1945 measured 36.92 inches as compared to a normal of 35.28. In 1944 the figure was 34.98, just slightly under the average, while in 1943 the figure was 26.21, the seventh driest in seventy-five years.

In contrast to the above recordings, 1942 had 45.89 inches, the fourth wettest ever noted here.

Made Slow Start

Although 1945 was a better than normal year the final result came about in the opposite of the average way. Under normal conditions precipitation for the first six months totals 18.57 inches while last year it was 16.87. The second six months accounted for 20.05 inches as compared to a normal 16.71.

The heavy precipitation the second half accounts for the fact that Charles J. Bruce, waterworks superintendent reported water flowed over both Lakes Gordon and Koon during the Christmas season for the first time in the 16 years he has been here.

Last year had seven months with a below normal fall. The months above average were April, June, August, September and November.

November Near Record

November with a normal of 1.95 inches, the driest month of the year, had 4.15 inches. It was the wettest November since 1926 and the fifth wettest in recorded history.

October with .54 inch was the driest last year and the measurement for that month was the lowest since the .92 inch of December, 1943.

For the past four years precipitation has averaged 36 inches or slightly above normal.

The records for the past three years and the normal follow:

Month	1945	1944	1943	Nor.
January	1.60	1.94	2.80	2.68
February	2.15	2.44	.83	2.33
March	2.06	4.70	1.86	3.02
April	3.63	3.37	3.39	3.09
May	3.06	2.93	4.50	3.33
June	4.37	2.73	2.34	4.12
July	2.98	2.20	1.76	3.08
August	4.71	2.03	1.53	3.80
September	5.97	3.23	.41	2.63
October	.54	4.57	4.08	2.54
November	4.15	1.74	1.79	1.95
December	1.70	3.10	.92	2.71
Totals	36.92	34.98	26.21	35.28

Directors Re-elected By Water Company

Directors were re-elected by stockholders of the Evitts Creek Water Company at a meeting held in Bedford, Pa., yesterday. The directors are, George G. Young, president; Mayor Thomas S. Post, and Richard C. Snyder, Bedford, director-solicitor. The directors will meet later to name officers.

As mayor, Post votes 248 shares of stock. Young and Snyder each hold one share. Mayor Post and Young sent their proxies to Bedford.

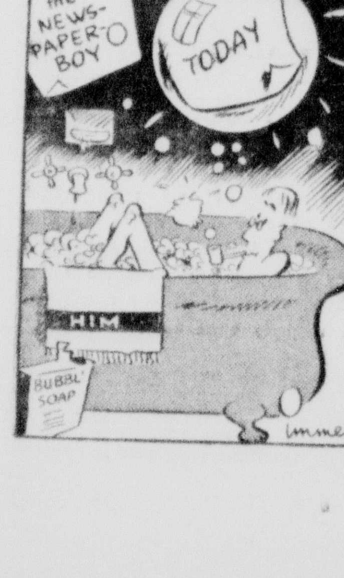

Mrs. Ella Myers Rites Are Planned

Funeral services for Mrs. Ella May Myers, 70, wife of Joseph E. Myers, 309 North Centre street, who died early yesterday morning in Memorial hospital, will be conducted tomorrow afternoon at 2 o'clock in the Kight funeral home.

The Rev. Hixon T. Bowersox, pastor of St. Paul's Lutheran church, will officiate and interment will be in Allegany cemetery, Frostburg.

Mrs. Myers had been in ill health for the past six months and a patient in the local hospital since November 19.

She was a native of Moscow, a daughter of the late John and Rachael Duckworth Sigler. Mrs. Myers had been a resident of this city for thirty-five years and was a member of St. Paul's Lutheran church.

Mr. and Mrs. Myers celebrated their golden wedding anniversary December 22.

Besides her husband, she is survived by one daughter, Mrs. Frank Whitman, this city; three sons, Harry T. and Ellsworth C. Myers, both at home, and Herman L. Myers, this city; two brothers, Charles Sigler, Frostburg, and John Sigler, Westernport, and five grandchildren.

CHARLES DANIELS RITES

Funeral services for Charles L. Daniels, 67, Spring Gap, who died yesterday morning in state sanitorium at Sabillasville where he had been a patient for one month, will be conducted Sunday morning at 10 o'clock in Mt. Tabor Methodist church, Spring Gap.

The Rev. Elmer Richardson, pastor of Oldtown Methodist circuit, will officiate and interment will be in Fort Ashby cemetery.

The body is at the Hafer funeral home here and will be taken to the home of his daughter, Mrs. Paul Beeler, Twiggtown road, Spring Gap, this evening.

Mr. Daniels was a member of Mt. Tabor Methodist church. He was a farmer and a lifelong resident of Spring Gap.

Surviving are his widow, Mrs. Minnie Yommer Daniels; a daughter, Mrs. Paul Beeler, Spring Gap; three grandchildren, Gladston, David and Mary Lou Beeler, Spring Gap; three brothers, Thomas Daniels, Mt. Gilead, Ohio; George Daniels, St. Louis, and Lee Daniels, Cumberland, and a sister, Mrs. Ross Allen, Fort Ashby, W. Va.

MRS. EMMA ROCKWELL

Mrs. Emma K. Rockwell, 75, 119 Roberts street, widow of Edward T. Rockwell, died last evening at 6:30 o'clock in Memorial hospital where she was admitted December 26.

A native of Millstone Point, she was a daughter of the late John and Amanda Blubaker Smith. She was a member of the Pentecostal church. Her husband died in 1922.

She is survived by one daughter, Mrs. Denton S. Robey, 119 Roberts street with whom she made her home; two sons, Charles E. and Albert Rockwell, both of this city; two stepdaughters, Mrs. Sarah C. Leopold, this city, and Mrs. Mary E. Harness, Uniontown, Pa., sixteen grandchildren and nineteen great grandchildren.

The body is at the home of her daughter, Mrs. Robey, Roberts street.

FORMER RESIDENT DIES

William C. Montignani, 76, former secretary of the B. and O. YMCA, died suddenly of a heart attack at his home in Staten Island, N. Y., December 23.

Mr. Montignani came to this city from Rochester, N. Y., about thirty-five years ago as secretary of the B. and O. YMCA and held the position for fourteen years before leaving this city.

He was the first leader of the Duke Memorial Bible Class here. Mr. Montignani was a native of Edinburgh, Scotland.

Among his survivors are two sons, Walter and William Montignani, Jr., both of New York, and three daughters, Mrs. Ernest Raufoer, Montclair, N. Y., and Mrs. Fred Toye and Mrs. Herbert Toye, both of London, England.

MRS. CANTY RITES

Funeral services for Mrs. Bessie Margaret Canty, 58, Locust Grove, who died Sunday evening in Allegany hospital, were conducted yesterday morning in St. Patrick's Catholic church.

The Rev. Francis J. McKeown, assistant pastor, was the celebrant of the requiem mass. Interment was in SS. Peter and Paul cemetery.

Pallbearers were Lawrence Gerbing, James Kenney, Lee Thrasher, Edgar Fannon, Dale Farrell and Clyde Kuhns.

MRS. HADRA RITES

Funeral services for Mrs. Anna Rosa Haberlein Hadra, 75, wife of Edward Hadra, and a former teacher of Beall grade school in Frostburg, who died Monday at her home, 515 Rose Hill avenue were conducted yesterday morning at 11 o'clock at the home.

The Rev. Hixon T. Bowersox, pastor of St. Paul's Lutheran church, officiated and interment was in Hillcrest burial park.

Pallbearers were James T. Richardson, Joseph Trenton, Albert R. Windemuth, James W. Webster, Lawrence E. Crabtree and James Reinhart.

CHARLES TUPPER RITES

Brief funeral services and interment will be held today in Elmira, N. Y., for Charles W. Tupper, 82, 713 Lincoln street, who died here last Wednesday in Memorial hospital.

Services at the Hagerman funeral home at 9 a. m. will be followed by interment in Elmira cemetery.

Nephew of Local Couple Is Declared Dead

Mr. and Mrs. Max Spear, Gray Gables apartments, have been informed that their nephew, Lt. Myron H. Kagan, 23, has been declared dead by the War department, after being listed as missing in Europe since Dec. 12, 1944. For several years Lt. Kagan visited in Cumberland during the summer months.

Lieut. Kagan, pilot of a Liberator bomber with the Eighth air force, was lost on a sortie against Hanau, Germany. He was the son of the late Mr. and Mrs. M. J. Kagan, of Asheville, N. C., and was the husband of Mrs. Lorraine Kagan, of Chicago. He was the father of a son, Ronald Lee

HELPING THEM GET STARTED—Alvin E. Yaste (right), chief clerk of Local Draft Board No. 3, is shown above interviewing two discharged veterans regarding their plans for civilian life. The veterans are Sgt. Gerald K. Cummings (left), who served in the South Pacific theater for six years and who was stationed at Pearl Harbor when the Japs attacked it December 7, 1941: and Cpl. Clarence W. Schrout (center), whose fifty-five months of army service included a year's combat duty in France, Luxembourg, Italy and Germany, with five months' service in the Philippines. Sgt. Cummings, discharged September 21 at Fort George G. Meade, served on Midway, the Marshalls, the Philippines, Okinawa and Iwo Jima. Yaste's duties include explaining the rights and benefits available to veterans under the GI Bill of Rights, issuing registration and classification cards, and referring discharged servicemen to the various veterans' agencies for further advice and assistance.

Hale Installed As President Of Kiwanis Club

Past President's Pin Is Presented F. Lee Fresh, Retiring Leader

Installation of officers, and the induction of a new member, George M. Martin, featured the meeting of the Cumberland Kiwanis Club at Central YMCA yesterday at 12:15 p. m.

F. Lee Fresh, retiring president reviewed the accomplishments of the club in 1945 and gave a brief resume of programs, attendance, new members, etc. Following this he presented the president's pin and gavel of the club to O. J. Hale, who will serve as president in 1946. He also introduced the other officers, George L. Buchanan, vice president and William J. Edwards, secretary. Robert S. Barnes, treasurer, was unable to be present.

Fresh also presented Martin to the club. Martin recently came to Cumberland as superintendent of the Prudential Life Insurance Company here. He was a member of the Danville, Ill., Kiwanis club before coming to Cumberland.

Hale presented a past president's pin to Fresh after which he outlined a number of suggestions for the club this year, and urged each member to take a more active interest in the activities of the club in 1946.

Among the new president's suggestions were:

Find new projects in addition to the Kiwanis Sunshine camp; take more interest in civic and community affairs; urged programs dealing with community problems; obtain more members; work for better attendance at club meetings; hold inter-club meetings; arrange a couple of meetings in rural areas in the summer; use as many of club members for programs as possible; have regular meetings of committees, and see that new members are thoroughly acquainted with Kiwanis objectives, attendance rules, etc.

In concluding his talk Hale announced that a dinner meeting would be held next Tuesday at Central YMCA at 6 p. m., for officers, directors, past presidents and committee chairmen. He also announced the sponsors and chairmen of the various club committees.

Club singing was led by the Rev. Joseph W. Young, with Joseph Williams at the piano.

James Scarpelli Is Discharged from Army

James F. Scarpelli, 131 Second street, who was discharged as a technical sergeant in the army October 14, has resumed work as an embalmer and funeral director of the Stein funeral home here.

The local man entered service April 21, 1941, and served in England with the army's graves registration service for three years.

Scarpelli was a member of the embalming staff at Brookwood military cemetery, England, for over a year and spent two years at Cambridge military cemetery.

All members of the armed forces of the United States who died in England are buried in these cemeteries, Scarpelli reported, and added that the site of the Cambridge cemetery, overlooking the famous English university town, is particularly beautiful.

While in England, the local man became a member of the British Institute of Embalming.

He's Satisfied

Clerks at one of the local draft boards were chuckling yesterday over a card sent to the board by a discharged soldier from Swanton. The card, beginning with the salutation, "Dear Friends and Neighbors," said:

"Once again I am a civilian, having been discharged from the army on December 19, 1945.

"While the past three years have not been too rough, I do not desire a repitition (sic) of the same. Here's hoping for a nice safe classification."

The ex-GI need not worry about induction, officials said. His classification will be that held by all discharged servicemen—1-C.

Mrs. Carol M. Tolson Is Appointed To New Post at Memorial Hospital

Local Woman Is Named Educational Director of the School of Nursing

Mrs. Carol M. Tolson, R. N., 885 Braddock road, has been appointed to the new post of educational director of the Memorial hospital school of nursing, Benjamin W. Wright, superintendent of the hospital, announced last night.

The appointment, which was effective yesterday, was made as part of a plan to enlarge the training school staff, Wright said.

During December Mrs. Tolson served as acting superintendent of nurses at the hospital, pending the arrival of Miss Frances L. Loftus, Dimock, Pa., who became superintendent of nurses Wednesday. Mrs. Tolson served as an instructor at the hospital during the wartime emergency.

Miss Loftus came to Cumberland from Temple University hospital, Philadelphia, Pa., where she served as director of nurses and director of the nursing school since 1942. She succeeds Miss Anna M. Quay, who resigned December 1 to accept a position as nursing arts instructor and assistant superintendent of nurses at Memorial hospital, Wilmington, Del.

Educated in Dimock schools, Miss Loftus was graduated from Howard hospital, Philadelphia, in 1921. She is a member of state and national nursing organizations, including the National League of Nursing Education, and also belongs to the American Red Cross.

Other positions which she has held since her graduation include operating room supervisor at Howard hospital, 1921-23; operating room supervisor at Columbia hospital, Wilkinsburg, Pa., 1923-24; assistant director of nurses at Gallinger hospital, Washington, D. C., 1924-26; director of nurses at Howard hospital, 1926-29; director of nurses at Mt. Sinai hospital, Philadelphia, 1929-34; superintendent of Mt. Sinai hospital, 1934-39 and director of nurses at Doctors hospital, Washington, D. C., 1939-42.

RATION BOARD IS NOW DEVOTED TO PRICE CONTROL

The Local Ration Board, which handled rationing here for four years, has been transformed into a price control board and will handle only a few ration forms now. The original staff has been depleted due to the curtailment of all but a few items formerly rationed. All rationing will be finally passed upon by the state OPA office in Baltimore, local officials said.

Officials announced that the only forms which will be available by mail or in person at the local office are: R-146, application for a new ration book (in reality only a sugar book); R-194, application for replacement for lost, stolen or mutilated books; R-353, application for temporary sugar allotment for the use of furloughed service men.

Only the application forms are available. They will have to be mailed to the state office in Baltimore, from which allotments will be issued. Any other type of application forms must be secured from the state OPA office.

From a group of employes which numbered a score or more at the height of rationing, only five clerks were on duty today. They will be associated entirely with the OPA efforts to maintain price control.

The Rationing Board started as a tire rationing agency in January, 1942, and gradually took on a wide scope of activities as automobiles, sugar, coffee, fuel oil, gasoline, typewriters, bicycles, meat and many types of canned food and produce went on the ration list. The end of 1945 found only sugar remaining to be rationed.

Missing Boy Returns

Police reported yesterday that Ralph L. Wharton, 14, who his mother, Mrs. Thelma Wharton, 127 West Oldtown road, reported as missing yesterday morning, returned to his home yesterday shortly before 2 p. m.

Cleveland Albright Will Secure Petitions Today For City Council

Cleveland T. Albright, 121 Hanover street, an accountant for the Bennett Transfer and Storage Company, has arranged to secure petitions today to circulate for his candidacy for city council, Samuel E. Griminger, city clerk, said yesterday.

Griminger said Albright plans to pick up his petitions this morning at city hall. Albright is the first to make definite arrangements for securing petitions in the race for city council, although Commissioner William J. Edwards has stated that he will seek re-election.

A graduate of the old Central Commercial college, this city, Albright has never held a political office. His first job was with the Pennsylvania railroad, and since then he has held various jobs with Cumberland business concerns.

Miss Mary Hawks Named Part-time "Y" Instructor

Miss Mary Alice Hawks, 306 Schley street, in charge of physical education for senior girls at Allegany high school, assumed her new duties yesterday afternoon as part-time physical instructor for women and girls at Central YMCA, according to Robert L. Sisson, general YMCA secretary.

Miss Hawks succeeds Mrs. James Kelley, Jr., who served as physical instructor of women's and girls' classes at the "Y" from June 15, 1945, until her resignation last December 1. Mrs. Leo Leasure served in that capacity during December, and will assist Miss Hawks by taking charge of women's basketball classes, Sisson said.

A graduate of Lambsburg, Va., high school in 1941, Miss Hawks won awards in her junior and senior years as the best all-round basketball player. She was graduated in 1944 from Radford college, the women's division of Virginia Polytechnic institute, Blacksburg, Va. While in college she won the highest award for athletics and served as vice president of the athletic association of the college. She was a junior member of the Future Teachers of America, National Education Association, and of the YWCA in college.

Miss Hawks has been an instructor at Allegany high school since last September, and has been active in organizing intramural basketball teams at the school. She will continue her work at the school in addition to her new duties at the "Y," Sisson said.

Edwards Renews Plea For Seal Donations

Renewing his appeal for increased contributions to the Allegany County Tuberculosis association campaign for the sale of $5,000 worth of Christmas seals, William J. Edwards, chairman, said yesterday that 4,462 envelopes containing the seals, mailed to Cumberland residents last November, have not been returned.

Edwards pointed out that the figure represents more than half the total number of envelopes mailed, which was 8,215. With three cents' postage on each envelope, a loss of $120 in postage costs is represented in the envelopes not returned, he added.

The chairman urged persons who received the envelopes to return them, with or without contributions, as soon as possible, stating that the names of those who do not wish to make contributions will be removed from the campaign files.

Other Local News On Pages 2 and 13

Ultra-Modern Trains Will Be Used by B and O

Streamlined Units Feature Coach with "Dome" Observation Section

BALTIMORE, Jan. 3. (AP)—Two streamlined, lightweight, all-coach trains of eight cars each have been ordered by the Baltimore and Ohio Railroad Company for daytime service between Baltimore, Washington, Pittsburgh and Chicago.

A company announcement that the order had been placed with the Pullman Standard Car Manufacturing Company, said each train will consist of a buffet lounge car, four coaches, a coach with "dome" observation section, a dining car and an observation car. The buffet lounge cars, in which light refreshments will be served, will contain dormitories for the dining car crews and large compartments for baggage storage.

Each of the four coaches will accomodate fifty-two passengers in reclining seats. The retiring rooms at each end of these cars will contain smoking sections with movable lounge chairs, three washstands and two toilet rooms.

Passenger space in the "dome" observation coaches will be on two levels. Reclining seats will be available on the standard level and there will be twenty-four lounge chairs in the upper section. The wide, curved windows of the dome, built to resist heat and light rays, will provide unobstructed vision.

A unique seating arrangement in the dining cars will permit each passenger at a four-place table to have full use on one side. The company said this arrangement also would facilitate the seating of passengers and service by the waitors. Each observation car will consist of a tavern lounge and an observation section, separated by a circular bar.

Other features of the trains, as stated in the announcement, are radio and public address facilities, pneumatic and electric brakes and couplers designed to promote smooth starting and stopping. Stewardess headquarters on each train will be located in the observation car.

Allan Deffinbaugh Arrives in States

Sgt. Allan Deffinbaugh, son of Mr. and Mrs. F. A. Deffinbaugh, 727 Montgomery avenue, arrived yesterday in Tacoma, Wash., after serving in the Pacific theater since April 1943.

A mail carrier at the Cumberland post office before he entered service, Deffinbaugh told his parents he will inform them later this week when he expects to arrive in Cumberland.

Deffinbaugh entered service in April 1942 and after receiving training in this country served in New Guinea, Leyte and Japan.

His wife, Mrs. Jane Deffinbaugh, is a special delivery messenger at the post office.

Staff Sgt. Poling Receives Discharge

Staff Sgt. Edwin Poling, brother of Mayor Odbert Poling, Ridgeley, W. Va., and husband of Mrs. Bessie Estanalker Poling, Ridgeley, was discharged yesterday at Fort George G. Meade after serving in the army since April 1, 1944.

Sgt. Poling, a former Celanese employe, went overseas in September, 1944, and served in Italy with the Thirty-fourth division.

Posts $20 Bond

C. L. Wotring, 119 West First street, posted $20 bond in police court yesterday for a hearing this morning on a charge of disorderly conduct.

A $5 fine was suspended yesterday in police court for Katherine Jones, 224 Arch street, who was charged with scattering litter on the streets. Police said the local woman threw a bottle on the street.

Marvin and Robert E. Liller, both of 13 Laing avenue, received suspended sentences in police court yesterday on charges of drunk and disorderly conduct.

A. J. Waitekunas Buys "The Castle" In Mt. Savage

New Owner Plans To Flood Tennis Court for Ice Skating Soon

"The Castle," located at Calla Hill, Mt. Savage, has been sold to A. Joseph "Duffy" Waitekunas, Jr., by Dr. Harold S. Malin and Robert M. Campbell at a cost of $13,000, according to an announcement made yesterday.

Waitekunas said last night that he plans to operate "The Castle" as a place of entertainment and added that private parties will be accomodated possibly two nights a week.

Among his first plans, the new owner said, will be flooding the tennis courts on the grounds and having them ready for ice skating in about two weeks, weather permitting. He added that he hopes to have a swimming pool ready for use by the Fourth of July.

"The Castle" was built by a man named Ramsey from plans brought to this country from Scotland. It is constructed of square cut stones. The ground floor is in maple and the second floor is maple trimmed with walnut. The third story has a large recreation room with a large wood-burning fireplace.

Dr. Malin and Campbell purchased "The Castle" in August from Gus and Sarah Harris. They operated it as a night club until selling out to Waitekunas.

Morris Baron was attorney for the parties in the latest transaction.

Appeal Is Taken By Schine Firm

Buffalo, N. Y., Jan. 3 (AP)—Schine Chain Theaters, Inc., filed today a petition for an appeal to the U. S. Supreme Court from a Federal District Court decision in an anti-trust suit instituted in 1939.

Action on the petition, filed in Federal District Court, will await disposition of motions by government and company attorneys for amendments to the decision which have been adjourned until Feb. 4.

The decision, made Oct. 8 by Federal Judge John Knight, directed "that the defendants and their affiliated corporations be dissolved, realigned or reorganized in their ownership and control so that fair competition between them and other theaters be restored and hereafter maintained."

The chain, said to control the largest independent theater circuit in the nation, operates motion picture theaters in New York, Maryland, Virginia, Kentucky and Ohio.

The company operates the Strand and Liberty theatres here, having acquired the latter movie house two years ago from Thomas H. Burke. The Strand was taken over four years ago from a local corporation before the Liberty was purchased.

Farmer Has Chance To Skip Filing 1946 Estimated Tax Return

The farmer who files his 1945 federal income tax return by January 15, 1946, can skip the estimated return on 1946 income which formerly was required at that time, Ralph F. McHenry, county farm agent, yesterday said he had been informed.

Changes in the income tax law now allow a farmer to wait until the end of the year to make his estimate of income and tax, and to pay the full amount of tax at that time. Difficulty of estimating income in advance has brought this change, so that payment can be made any time between December 31 and January 15.

Regular form 1040F, the schedule of farm income and expenses, is used to determine the farm income and is filed along with the tax return, form 1040.

McHenry said his office is prepared to offer a limited amount of help to farmers in the preparation of their "farm schedules" 1040F. Anyone requesting help in the preparation of this schedule should first telephone the county farm agent's office, make an appointment, and then bring with him his accounts of receipts and expenses.

9-Year-Old Boy Is Injured in Fall

Howard Wagner, 9-year-old son of Mr. and Mrs. Howard Wagner, 617 Shade's lane, was admitted to Allegany hospital yesterday afternoon at 3 o'clock for treatment of a fracture of the right leg. Attaches, who said the boy's condition is "good," were told the boy slipped and fell.

William Robison, 58, Windsor hotel, was treated in the same hospital yesterday afternoon for a fracture of the large toe of the left foot. The B. and O. blacksmith's helper told attaches a brake rod fell upon his foot.

Charles McKenzie, 33, 23 Front street, was treated in the same hospital at 5:30 p. m. after, he told attaches, he hit his elbow on a concrete walk.

OPA Information Panel Will Meet January 14

A meeting for members of the Allegany county OPA information panel will be held Monday, January 14, at 8 p. m. in the price panel office of the War Price and Rationing Board, 111 Union street, according to Arthur G. Ramey, chairman.

An informal discussion of local price problems, and methods of handling them, will be held at the meeting.

The panel now numbers twenty-five representatives of various church, school, civic, social and professional groups in the Cumberland area.

Ramey said that organizations not represented on the panel are invited to send delegates to the meeting.

Court Suit Filed On Behalf of Boy Severely Burned

Midlothian Child Was Injured in July While Wearing Cowboy Suit

Suit was filed by titling in circuit court yesterday against the McCrory Stores Corporation by Wayne Cutter, a minor, through his father, Leslie Cutter, Midlothian, and Edward J. Ryan, attorney for the plaintiff, said the action was instituted as a result of severe burns the child suffered while wearing a cowboy suit made of inflammable materials.

Ryan said the child, about 8 or 9, was burned in July and suffered permanent injuries. The boy was admitted to Miners hospital, Frostburg, for treatment and was discharged about a week before Christmas.

Ryan said the plaintiffs probably will claim $10,000 damages.

The cowboy suit was purchased at McCrory's store in Cumberland for the child for his birthday, Ryan said.

He added that the Cutter boy was wearing the suit while watching some other children at play when a spark from a fire hit the suit and "it went up like celluloid."

According to the attorney, the suit was made of a material that should not have been offered to the public without first being fireproofed.

"We feel the store is responsible for buying and selling the suit without having it fireproofed," Ryan stated last night.

Ryan asked that the summons in the case be served on the Corporation Trust Company, Baltimore. He said the case probably will come up for trial at the April term of court.

Woman Is Hurt As Car Hits Truck Near Frostburg

A Covington, Ky., woman was slightly injured at 11:15 a. m. yesterday when the automobile in which she was riding struck the rear of a state roads commission truck opposite the state roads garage just west of Frostburg on Route 40.

State Trooper Glen D. Folk, who investigated, said the operator of the truck was Jacob Hout, Frostburg, while the operator of the car was John A. Kirkpatrick, Cincinnati, Ohio.

The officer said the injured woman was Virginia Ady, who was treated in Miners hospital, Frostburg, for a lacerated nose and slight laceration of the right leg.

Both vehicles were headed toward Frostburg, officers said, adding that the truck was stopped in front of the garage.

Swerved to Left

Trooper Folk said Hout told him he opened the door of the truck, looked back, saw nothing approaching and started to back the truck. Kirkpatrick swerved to the left to avoid an accident, the officer said, was unable to avoid hitting the rear of the truck.

The investigation in the accident is continuing.

A hearing is scheduled for 10 o'clock this morning in trial magistrates court for Raymond Ackerman, Route 3, charged with violating two state motor vehicle laws after an accident Monday afternoon on Bedford road.

State police said Ackerman's car was on the left side of the road when it collided with the machine operated by Guss Hilleary, 123 Columbia street. No charges were entered against the latter.

Both Hilleary and Ackerman were treated in Allegany hospital for injuries suffered in the accident. James Melley, a passenger in Hilleary's car, was admitted to the hospital where he is undergoing treatment for a fractured right knee and face. He was reported to be "resting comfortably" last night.

Previously it was stated that Mrs. Hilleary instead of her husband was hurt in the accident. A nurse, Mrs. Hilleary was on duty in Memorial hospital at the time of the accident.

Nelson's Trial Saturday

William Nelson, 22, Gunter Hotel, will be tried before Magistrate Owen Porter, Frostburg, Saturday night on charges of violating three state motor laws, State Trooper A. M. Spioch said last night. He is accused of failing to stop after a personal injury accident, reckless driving and operating a motor vehicle without a license.

Police said the car Nelson was driving struck and injured Paul Arnold, 22 Pennsylvania avenue, in Frostburg early Tuesday morning and failed to stop.

Airport Is Taken Over by Graham

William J. Graham, Pittsburgh, has taken over the management of the Cumberland municipal airport under the terms of a lease signed with the city. John A. Chapman will manage the airport.

Mr. and Mrs. Chapman have been here for several days and are looking for a place to live. They are staying temporarily at the Algonquin hotel.

Chapman said he plans to return to Pittsburgh today but will be back in Cumberland next week to stay. He added that he has received a number of bids on contemplated building work at the port and that contracts are expected to be awarded soon. Plans are being made to bring an all-metal hangar here to use as a temporary machine shop.

Local Boy Injured

Joseph Webb, 7-year-old son of Mr. and Mrs. Joseph Webb, 807 Louisiana avenue, was treated in Memorial hospital yesterday afternoon at 5 o'clock for a laceration of the left cheek. Attaches were told the boy was injured as he was riding a sled.

Ridgeley Flood Control Meeting Tentatively Set

Town's Part in Project Will Be Discussed on January 15

A meeting to discuss Ridgeley's part in the proposed flood control project for Cumberland and Ridgeley has been tentatively set for Tuesday, January 15, at 8 p. m. in the Ridgeley Rod and Gun Club building, Mayor Odbert Poling said last night.

Mayor Poling said army engineers have been asked to come to Ridgeley at that time to give residents of the community a detailed explanation of the project as it affects them.

The total overall cost of the project has been estimated at $8,500,000, of which Cumberland's share will be $910,000 and Ridgeley's share $451,000.

Although Mayor Thomas S. Post and the city council of Cumberland unanimously approved a resolution December 20 pledging co-operation in the "final execution" of the flood control project, Mayor Poling said at that time that he preferred to wait until the engineers explained the project to Ridgeley residents before committing his community to a definite course of action.

Cumberland officials approved the resolution the same day that a meeting was held here with army engineers to acquaint local residents with details of the project.

Mayor Poling said that the same engineers have been asked to speak at the Ridgeley meeting. They include Col. D. G. White, district engineer of the United States Engineer Office, Washington, D. C.; Lt. Col. Byron Bird, assistant district engineer of the United States Engineer Office; and D. V. C. Birrell, senior engineer of the corps of engineers, United States Engineer Office.

Mayor Post and the city council will be invited to attend the meeting as soon as the date is definitely set, Mayor Poling said.

Rainfall in City Last Year Was Above Normal

Rainfall in Cumberland last year was above normal according to official measurements recorded at the city hall. Precipitation for 1945 measured 36.92 inches as compared to a normal of 35.28. In 1944 the figure was 34.98, just slightly under the average, while in 1943 the figure was 26.21, the seventh driest in seventy-five years.

In contrast to the above recordings, 1942 had 45.89 inches, the fourth wettest ever noted here.

Made Slow Start

Although 1945 was a better than normal year the final result came about in the opposite of the average way. Under normal conditions precipitation for the first six months totals 18.57 inches while last year it was 16.87. The second six months accounted for 20.05 inches as compared to a normal 16.71.

The heavy precipitation the second half accounts for the fact that Charles J. Bruce, waterworks superintendent reported water flowed over both Lakes Gordon and Koon during the Christmas season for the first time in the 16 years he has been here.

Last year had seven months with a below normal fall. The months above average were April, June, August, September and November.

November Near Record

November with a normal of 1.95 inches, the driest month of the year, had 4.15 inches. It was the wettest November since 1926 and the fifth wettest in recorded history.

October with .54 inch was the driest last year and the measurement for that month was the lowest since the .92 inch of December, 1943.

For the past four years precipitation has averaged 36 inches or slightly above normal.

The records for the past three years and the normal follow:

Month	1945	1944	1943	Nor.
January	1.60	1.94	2.80	2.68
February	2.15	2.44	.83	2.33
March	2.06	4.70	1.86	3.02
April	3.63	3.37	3.39	3.09
May	3.06	2.93	4.50	3.33
June	4.37	2.73	2.34	4.12
July	2.98	2.20	1.76	3.08
August	4.71	2.03	1.53	3.80
September	5.97	3.23	.41	2.63
October	.54	4.57	4.08	2.54
November	4.15	1.74	1.79	1.95
December	1.70	3.10	.92	2.71
Totals	36.92	34.98	26.21	35.28

Directors Re-elected By Water Company

Directors were re-elected by stockholders of the Evitts Creek Water Company at a meeting held in Bedford, Pa., yesterday. The directors are, George G. Young, president; Mayor Thomas S. Post, and Richard C. Snyder, Bedford, director-solicitor. The directors will meet later to name officers.

As mayor, Post votes 248 shares of stock. Young and Snyder each hold one share. Mayor Post and Young sent their proxies to Bedford.

Mrs. Ella Myers Rites Are Planned

Funeral services for Mrs. Ella May Myers, 70, wife of Joseph E. Myers, 309 North Centre street, who died early yesterday morning in Memorial hospital, will be conducted tomorrow afternoon at 2 o'clock in the Kight funeral home.

The Rev. Hixon T. Bowersox, pastor of St. Paul's Lutheran church, will officiate and interment will be in Allegany cemetery, Frostburg.

Mrs. Myers had been in ill health for the past six months and a patient in the local hospital since November 19.

She was a native of Moscow, a daughter of the late John and Rachael Duckworth Sigler. Mrs. Myers had been a resident of this city for thirty-five years and was a member of St. Paul's Lutheran church.

Mr. and Mrs. Myers celebrated their golden wedding anniversary December 22.

Besides her husband, she is survived by one daughter, Mrs. Frank Whitman, this city; three sons, Harry T. and Ellsworth C. Myers, both at home, and Herman L. Myers, this city; two brothers, Charles Sigler, Frostburg, and John Sigler, Westernport, and five grandchildren.

CHARLES DANIELS RITES

Funeral services for Charles L. Daniels, 67, Spring Gap, who died yesterday morning in state sanitorium at Sabillasville where he had been a patient for one month, will be conducted Sunday morning at 10 o'clock in Mt. Tabor Methodist church, Spring Gap.

The Rev. Elmer Richardson, pastor of Oldtown Methodist circuit, will officiate and interment will be in Fort Ashby cemetery.

The body is at the Hafer funeral home here and will be taken to the home of his daughter, Mrs. Paul Beeler, Twiggtown road, Spring Gap, this evening.

Mr. Daniels was a member of Mt. Tabor Methodist church. He was a farmer and a lifelong resident of Spring Gap.

Surviving are his widow, Mrs. Minnie Yommer Daniels; a daughter, Mrs. Paul Beeler, Spring Gap; three grandchildren, Gladston, David and Mary Lou Beeler, Spring Gap; three brothers, Thomas Daniels, Mt. Gilead, Ohio; George Daniels, St. Louis, and Lee Daniels, Cumberland, and a sister, Mrs. Ross Allen, Fort Ashby, W. Va.

MRS. EMMA ROCKWELL

Mrs. Emma K. Rockwell, 75, 119 Roberts street, widow of Edward T. Rockwell, died last evening at 6:30 o'clock in Memorial hospital where she was admitted December 26.

A native of Millstone Point, she was a daughter of the late John and Amanda Blubaker Smith. She was a member of the Pentecostal church. Her husband died in 1922.

She is survived by one daughter, Mrs. Denton S. Robey, 119 Roberts street with whom she made her home; two sons, Charles E. and Albert Rockwell, both of this city; two step-daughters, Mrs. Sarah C. Leopold, this city, and Mrs. Mary E. Harness, Uniontown, Pa., sixteen grandchildren and nineteen great grandchildren.

The body is at the home of her daughter, Mrs. Robey, Roberts street.

FORMER RESIDENT DIES

William C. Montignani, 76, former secretary of the B. and O. YMCA, died suddenly of a heart attack at his home in Staten Island, N. Y., December 23.

Mr. Montignani came to this city from Rochester, N. Y., about thirty-five years ago as secretary of the B. and O. YMCA and held the position for fourteen years before leaving this city.

He was the first leader of the Duke Memorial Bible Class here. Mr. Montignani was a native of Edinburgh, Scotland.

Among his survivors are two sons, Walter and William Montignani, Jr., both of New York, and three daughters, Mrs. Ernest Raufoer, Montclair, N. Y., and Mrs. Fred Toye and Mrs. Herbert Toye, both of London, England.

MRS. CANTY RITES

Funeral services for Mrs. Bessie Margaret Canty, 58, Locust Grove, who died Sunday evening in Allegany hospital, were conducted yesterday morning in St. Patrick's Catholic church.

The Rev. Francis J. McKeown, assistant pastor, was the celebrant of the requiem mass. Interment was in SS. Peter and Paul cemetery.

Pallbearers were Lawrence Gerbing, James Kenney, Lee Thrasher, Edgar Fannon, Dale Farrell and Clyde Kuhns.

MRS. HADRA RITES

Funeral services for Mrs. Anna Rosa Haberlein Hadra, 75, wife of Edward Hadra, and a former teacher of Beall grade school in Frostburg, who died Monday at her home, 515 Rose Hill avenue were conducted yesterday morning at 11 o'clock at the home.

The Rev. Hixon T. Bowersox, pastor of St. Paul's Lutheran church, officiated and interment was in Hillcrest burial park.

Pallbearers were James T. Richardson, Joseph Trenton, Albert R. Windemuth, James W. Webster, Lawrence E. Crabtree and James Reinhart.

CHARLES TUPPER RITES

Brief funeral services and interment will be held today in Elmira, N. Y., for Charles W. Tupper, 82, 713 Lincoln street, who died here last Wednesday in Memorial hospital.

Services at the Hagerman funeral home at 9 a. m. will be followed by interment in Elmira cemetery.

Nephew of Local Couple Is Declared Dead

Mr. and Mrs. Max Spear, Gray Gables apartments, have been informed that their nephew, Lt. Myron H. Kagan, 23, has been declared dead by the War department, after being listed as missing in Europe since Dec. 12, 1944. For several years Lt. Kagan visited in Cumberland during the summer months.

Lieut. Kagan, pilot of a Liberator bomber with the Eighth air force, was lost on a sortie against Hanau, Germany. He was the son of the late Mr. and Mrs. M. J. Kagan, of Asheville, N. C., and was the husband of Mrs. Lorraine Kagan, of Chicago. He was the father of a son, Ronald Lee

HELPING THEM GET STARTED—Alvin E. Yaste (right), chief clerk of Local Draft Board No. 3, is shown above interviewing two discharged veterans regarding their plans for civilian life. The veterans are Sgt. Gerald K. Cummings (left), who served in the South Pacific theater for six years and who was stationed at Pearl Harbor when the Japs attacked it December 7, 1941: and Cpl. Clarence W. Schrout (center), whose fifty-five months of army service included a year's combat duty in France, Luxembourg, Italy and Germany, with five months' service in the Philippines. Sgt. Cummings, discharged September 21 at Fort George G. Meade, served on Midway, the Marshalls, the Philippines, Okinawa and Iwo Jima. Yaste's duties include explaining the rights and benefits available to veterans under the GI Bill of Rights, issuing registration and classification cards, and referring discharged servicemen to the various veterans' agencies for further advice and assistance.

Hale Installed As President Of Kiwanis Club

Past President's Pin Is Presented F. Lee Fresh, Retiring Leader

Installation of officers, and the induction of a new member, George M. Martin, featured the meeting of the Cumberland Kiwanis Club at Central YMCA yesterday at 12:15 p. m.

F. Lee Fresh, retiring president reviewed the accomplishments of the club in 1945 and gave a brief resume of programs, attendance, new members, etc. Following this he presented the president's pin and gavel of the club to O. J. Hale, who will serve as president in 1946. He also introduced the other officers, George L. Buchanan, vice president and William J. Edwards, secretary. Robert S. Barnes, treasurer, was unable to be present.

Fresh also presented Martin to the club. Martin recently came to Cumberland as superintendent of the Prudential Life Insurance Company here. He was a member of the Danville, Ill., Kiwanis club before coming to Cumberland.

Hale presented a past president's pin to Fresh after which he outlined a number of suggestions for the club this year, and urged each member to take a more active interest in the activities of the club in 1946.

Among the new president's suggestions were:

Find new projects in addition to the Kiwanis Sunshine camp; take more interest in civic and community affairs; urged programs dealing with community problems; obtain more members; work for better attendance at club meetings; hold inter-club meetings; arrange a couple of meetings in rural areas in the summer; use as many of club members for programs as possible; have regular meetings of committees, and see that new members are thoroughly acquainted with Kiwanis objectives, attendance rules, etc.

In concluding his talk Hale announced that a dinner meeting would be held next Tuesday at Central YMCA at 6 p. m., for officers, directors, past presidents and committee chairmen. He also announced the sponsors and chairmen of the various club committees.

Club singing was led by the Rev. Joseph W. Young, with Joseph Williams at the piano.

James Scarpelli Is Discharged from Army

James F. Scarpelli, 131 Second street, who was discharged as a technical sergeant in the army October 14, has resumed work as an embalmer and funeral director of the Stein funeral home here.

The local man entered service April 21, 1941, and served in England with the army's graves registration service for three years.

Scarpelli was a member of the embalming staff at Brookwood military cemetery, England, for over a year and spent two years at Cambridge military cemetery.

All members of the armed forces of the United States who died in England are buried in these cemeteries, Scarpelli reported, and added that the site of the Cambridge cemetery, overlooking the famous English university town, is particularly beautiful.

While in England, the local man became a member of the British Institute of Embalming.

He's Satisfied

Clerks at one of the local draft boards were chuckling yesterday over a card sent to the board by a discharged soldier from Swanton. The card, beginning with the salutation, "Dear Friends and Neighbors," said:

"Once again I am a civilian, having been discharged from the army on December 19, 1945.

"While the past three years have not been too rough, I do not desire a repitition (sic) of the same. Here's hoping for a nice safe classification."

The ex-GI need not worry about induction, officials said. His classification will be that held by all discharged servicemen—1-C.

Mrs. Carol M. Tolson Is Appointed To New Post at Memorial Hospital

Local Woman Is Named Educational Director of the School of Nursing

Mrs. Carol M. Tolson, R. N., 885 Braddock road, has been appointed to the new post of educational director of the Memorial hospital school of nursing, Benjamin W. Wright, superintendent of the hospital, announced last night.

The appointment, which was effective yesterday, was made as part of a plan to enlarge the training school staff, Wright said.

During December Mrs. Tolson served as acting superintendent of nurses at the hospital, pending the arrival of Miss Frances L. Loftus, Dimock, Pa., who became superintendent of nurses Wednesday. Mrs. Tolson served as an instructor at the hospital during the wartime emergency.

Miss Loftus came to Cumberland from Temple University hospital, Philadelphia, Pa., where she served as director of nurses and director of the nursing school since 1942. She succeeds Miss Anna M. Quay, who resigned December 1 to accept a position as nursing arts instructor and assistant superintendent of nurses at Memorial hospital, Wilmington, Del.

Educated in Dimock schools, Miss Loftus was graduated from Howard hospital, Philadelphia, in 1921. She is a member of state and national nursing organizations, including the National League of Nursing Education, and also belongs to the American Red Cross.

Other positions which she has held since her graduation include operating room supervisor at Howard hospital, 1921-23; operating room supervisor at Columbia hospital, Wilkinsburg, Pa., 1923-24; assistant director of nurses at Gallinger hospital, Washington, D. C., 1924-26; director of nurses at Howard hospital, 1926-29; director of nurses at Mt. Sinai hospital, Philadelphia, 1929-34; superintendent of Mt. Sinai hospital, 1934-39 and director of nurses at Doctors hospital, Washington, D. C., 1939-42.

RATION BOARD IS NOW DEVOTED TO PRICE CONTROL

The Local Ration Board, which handled rationing here for four years, has been transformed into a price control board and will handle only a few ration forms now. The original staff has been depleted due to the curtailment of all but a few items formerly rationed. All rationing will be finally passed upon by the state OPA office in Baltimore, local officials said.

Officials announced that the only forms which will be available by mail or in person at the local office are: R-146, application for a new ration book (in reality only a sugar book); R-194, application for replacement for lost, stolen or mutilated books; R-353, application for temporary sugar allotment for the use of furloughed service men.

Only the application forms are available. They will have to be mailed to the state office in Baltimore, from which allotments will be issued. Any other type of application forms must be secured from the state OPA office.

From a group of employes which numbered a score or more at the height of rationing, only five clerks were on duty today. They will be associated entirely with the OPA efforts to maintain price control.

The Rationing Board started as a tire rationing agency in January, 1942, and gradually took on a wide scope of activities as automobiles, sugar, coffee, fuel oil, gasoline, typewriters, bicycles, meat and many types of canned food and produce went on the ration list. The end of 1945 found only sugar remaining to be rationed.

Missing Boy Returns

Police reported yesterday that Ralph L. Wharton, 14, who his mother, Mrs. Thelma Wharton, 127 West Oldtown road, reported as missing yesterday morning, returned to his home yesterday shortly before 2 p. m.

Cleveland Albright Will Secure Petitions Today For City Council

Cleveland T. Albright, 121 Hanover street, an accountant for the Bennett Transfer and Storage Company, has arranged to secure petitions today to circulate for his candidacy for city council, Samuel E. Griminger, city clerk, said yesterday.

Griminger said Albright plans to pick up his petitions this morning at city hall. Albright is the first to make definite arrangements for securing petitions in the race for city council, although Commissioner William J. Edwards has stated that he will seek re-election.

A graduate of the old Central Commercial college, this city, Albright has never held a political office. His first job was with the Pennsylvania railroad, and since then he has held various jobs with Cumberland business concerns.

Miss Mary Hawks Named Part-time "Y" Instructor

Miss Mary Alice Hawks, 306 Schley street, in charge of physical education for senior girls at Allegany high school, assumed her new duties yesterday afternoon as part-time physical instructor for women and girls at Central YMCA, according to Robert L. Sisson, general YMCA secretary.

Miss Hawks succeeds Mrs. James Kelley, Jr., who served as physical instructor of women's and girls' classes at the "Y" from June 15, 1945, until her resignation last December 1. Mrs. Leo Leasure served in that capacity during December, and will assist Miss Hawks by taking charge of women's basketball classes, Sisson said.

A graduate of Lambsburg, Va., high school in 1941, Miss Hawks won awards in her junior and senior years as the best all-round basketball player. She was graduated in 1944 from Radford college, the women's division of Virginia Polytechnic institute, Blacksburg, Va. While in college she won the highest award for athletics and served as vice president of the athletic association of the college. She was a junior member of the Future Teachers of America, National Education Association, and of the YWCA in college.

Miss Hawks has been an instructor at Allegany high school since last September, and has been active in organizing intramural basketball teams at the school. She will continue her work at the school in addition to her new duties at the "Y," Sisson said.

Edwards Renews Plea For Seal Donations

Renewing his appeal for increased contributions to the Allegany County Tuberculosis association campaign for the sale of $5,000 worth of Christmas seals, William J. Edwards, chairman, said yesterday that 4,462 envelopes containing the seals, mailed to Cumberland residents last November, have not been returned.

Edwards pointed out that the figure represents more than half the total number of envelopes mailed, which was 8,215. With three cents' postage on each envelope, a loss of $120 in postage costs is represented in the envelopes not returned, he added.

The chairman urged persons who received the envelopes to return them, with or without contributions, as soon as possible, stating that the names of those who do not wish to make contributions will be removed from the campaign files.

Other Local News On Pages 2 and 13

Ultra-Modern Trains Will Be Used by B and O

Streamlined Units Feature Coach with "Dome" Observation Section

BALTIMORE, Jan. 3. (AP)—Two streamlined, lightweight, all-coach trains of eight cars each have been ordered by the Baltimore and Ohio Railroad Company for daytime service between Baltimore, Washington, Pittsburgh and Chicago.

A company announcement that the order had been placed with the Pullman Standard Car Manufacturing Company, said each train will consist of a buffet lounge car, four coaches, a coach with "dome" observation section, a dining car and an observation car. The buffet lounge cars, in which light refreshments will be served, will contain dormitories for the dining car crews and large compartments for baggage storage.

Each of the four coaches will accomodate fifty-two passengers in reclining seats. The retiring rooms at each end of these cars will contain smoking sections with movable lounge chairs, three washstands and two toilet rooms.

Passenger space in the "dome" observation coaches will be on two levels. Reclining seats will be available on the standard level and there will be twenty-four lounge chairs in the upper section. The wide, curved windows of the dome, built to resist heat and light rays, will provide unobstructed vision.

A unique seating arrangement in the dining cars will permit each passenger at a four-place table to have full use on one side. The company said this arrangement also would facilitate the seating of passengers and service by the waitors. Each observation car will consist of a tavern lounge and an observation section, separated by a circular bar.

Other features of the trains, as stated in the announcement, are radio and public address facilities, pneumatic and electric brakes and couplers designed to promote smooth starting and stopping. Stewardess headquarters on each train will be located in the observation car.

Allan Deffinbaugh Arrives in States

Sgt. Allan Deffinbaugh, son of Mr. and Mrs. F. A. Deffinbaugh, 727 Montgomery avenue, arrived yesterday in Tacoma, Wash., after serving in the Pacific theater since April 1943.

A mail carrier at the Cumberland post office before he entered service, Deffinbaugh told his parents he will inform them later this week when he expects to arrive in Cumberland.

Deffinbaugh entered service in April 1942 and after receiving training in this country served in New Guinea, Leyte and Japan.

His wife, Mrs. Jane Deffinbaugh, is a special delivery messenger at the post office.

Staff Sgt. Poling Receives Discharge

Staff Sgt. Edwin Poling, brother of Mayor Odbert Poling, Ridgeley, W. Va., and husband of Mrs. Bessie Estanalker Poling, Ridgeley, was discharged yesterday at Fort George G. Meade after serving in the army since April 1, 1944.

Sgt. Poling, a former Celanese employe, went overseas in September, 1944, and served in Italy with the Thirty-fourth division.

Posts $20 Bond

C. L. Wotring, 119 West First street, posted $20 bond in police court yesterday for a hearing this morning on a charge of disorderly conduct.

A $5 fine was suspended yesterday in police court for Katherine Jones, 224 Arch street, who was charged with scattering litter on the streets. Police said the local woman threw a bottle on the street.

Marvin and Robert E. Liller, both of 13 Laing avenue, received suspended sentences in police court yesterday on charges of drunk and disorderly conduct.

A. J. Waitekunas Buys "The Castle" In Mt. Savage

New Owner Plans To Flood Tennis Court for Ice Skating Soon

"The Castle," located at Calla Hill, Mt. Savage, has been sold to A. Joseph "Duffy" Waitekunas, Jr., by Dr. Harold S. Malin and Robert M. Campbell at a cost of $13,000, according to an announcement made yesterday.

Waitekunas said last night that he plans to operate "The Castle" as a place of entertainment and added that private parties will be accomodated possibly two nights a week.

Among his first plans, the new owner said, will be flooding the tennis courts on the grounds and having them ready for ice skating in about two weeks, weather permitting. He added that he hopes to have a swimming pool ready for use by the Fourth of July.

"The Castle" was built by a man named Ramsey from plans brought to this country from Scotland. It is constructed of square cut stones. The ground floor is in maple and the second floor is maple trimmed with walnut. The third story has a large recreation room with a large wood-burning fireplace.

Dr. Malin and Campbell purchased "The Castle" in August from Gus and Sarah Harris. They operated it as a night club until selling out to Waitekunas.

Morris Baron was attorney for the parties in the latest transaction.

Appeal Is Taken By Schine Firm

Buffalo, N. Y., Jan. 3 (AP)—Schine Chain Theaters, Inc., filed today a petition for an appeal to the U. S. Supreme Court from a Federal District Court decision in an anti-trust suit instituted in 1939.

Action on the petition, filed in Federal District Court, will await disposition of motions by government and company attorneys for amendments to the decision which have been adjourned until Feb. 4.

The decision, made Oct. 8 by Federal Judge John Knight, directed "that the defendants and their affiliated corporations be dissolved, realigned or reorganized in their ownership and control so that fair competition between them and other theaters be restored and hereafter maintained."

The chain, said to control the largest independent theater circuit in the nation, operates motion picture theaters in New York, Maryland, Virginia, Kentucky and Ohio.

The company operates the Strand and Liberty theatres here, having acquired the latter movie house two years ago from Thomas H. Burke. The Strand was taken over four years ago from a local corporation before the Liberty was purchased.

Farmer Has Chance To Skip Filing 1946 Estimated Tax Return

The farmer who files his 1945 federal income tax return by January 15, 1946, can skip the estimated return on 1946 income which formerly was required at that time, Ralph F. McHenry, county farm agent, yesterday said he had been informed.

Changes in the income tax law now allow a farmer to wait until the end of the year to make his estimate of income and tax, and to pay the full amount of tax at that time. Difficulty of estimating income in advance has brought this change, so that payment can be made any time between December 31 and January 15.

Regular form 1040F, the schedule of farm income and expenses, is used to determine the farm income and is filed along with the tax return, form 1040.

McHenry said his office is prepared to offer a limited amount of help to farmers in the preparation of their "farm schedules" 1040F. Anyone requesting help in the preparation of this schedule should first telephone the county farm agent's office, make an appointment, and then bring with him his accounts of receipts and expenses.

9-Year-Old Boy Is Injured in Fall

Howard Wagner, 9-year-old son of Mr. and Mrs. Howard Wagner, 617 Shade's lane, was admitted to Allegany hospital yesterday afternoon at 3 o'clock for treatment of a fracture of the right leg. Attaches, who said the boy's condition is "good," were told the boy slipped and fell.

William Robison, 58, Windsor hotel, was treated in the same hospital yesterday afternoon for a fracture of the large toe of the left foot. The B. and O. blacksmith's helper told attaches a brake rod fell upon his foot.

Charles McKenzie, 33, 23 Front street, was treated in the same hospital at 5:30 p. m. after, he told attaches, he hit his elbow on a concrete walk.

OPA Information Panel Will Meet January 14

A meeting for members of the Allegany county OPA information panel will be held Monday, January 14, at 8 p. m. in the price panel office of the War Price and Rationing Board, 111 Union street, according to Arthur G. Ramey, chairman.

An informal discussion of local price problems, and methods of handling them, will be held at the meeting.

The panel now numbers twenty-five representatives of various church, school, civic, social and professional groups in the Cumberland area.

Ramey said that organizations not represented on the panel are invited to send delegates to the meeting.

Court Suit Filed On Behalf of Boy Severely Burned

Midlothian Child Was Injured in July While Wearing Cowboy Suit

Suit was filed by titling in circuit court yesterday against the McCrory Stores Corporation by Wayne Cutter, a minor, through his father, Leslie Cutter, Midlothian, and Edward J. Ryan, attorney for the plaintiff, said the action was instituted as a result of severe burns the child suffered while wearing a cowboy suit made of inflammable materials.

Ryan said the child, about 8 or 9, was burned in July and suffered permanent injuries. The boy was admitted to Miners hospital, Frostburg, for treatment and was discharged about a week before Christmas.

Ryan said the plaintiffs probably will claim $10,000 damages.

The cowboy suit was purchased at McCrory's store in Cumberland for the child for his birthday, Ryan said.

He added that the Cutter boy was wearing the suit while watching some other children at play when a spark from a fire hit the suit and "it went up like celluloid."

According to the attorney, the suit was made of a material that should not have been offered to the public without first being fireproofed.

"We feel the store is responsible for buying and selling the suit without having it fireproofed," Ryan stated last night.

Ryan asked that the summons in the case be served on the Corporation Trust Company, Baltimore. He said the case probably will come up for trial at the April term of court.

Woman Is Hurt As Car Hits Truck Near Frostburg

A Covington, Ky., woman was slightly injured at 11:15 a. m. yesterday when the automobile in which she was riding struck the rear of a state roads commission truck opposite the state roads garage just west of Frostburg on Route 40.

State Trooper Glen D. Folk, who investigated, said the operator of the truck was Jacob Hout, Frostburg, while the operator of the car was John A. Kirkpatrick, Cincinnati, Ohio.

The officer said the injured woman was Virginia Ady, who was treated in Miners hospital, Frostburg, for a lacerated nose and slight laceration of the right leg.

Both vehicles were headed toward Frostburg, officers said, adding that the truck was stopped in front of the garage.

Swerved to Left

Trooper Folk said Hout told him he opened the door of the truck, looked back, saw nothing approaching and started to back the truck. Kirkpatrick swerved to the left to avoid an accident, the officer said, was unable to avoid hitting the rear of the truck.

The investigation in the accident is continuing.

A hearing is scheduled for 10 o'clock this morning in trial magistrates court for Raymond Ackerman, Route 3, charged with violating two state motor vehicle laws after an accident Monday afternoon on Bedford road.

State police said Ackerman's car was on the left side of the road when it collided with the machine operated by Guss Hilleary, 123 Columbia street. No charges were entered against the latter.

Both Hilleary and Ackerman were treated in Allegany hospital for injuries suffered in the accident. James Melley, a passenger in Hilleary's car, was admitted to the hospital where he is undergoing treatment for a fractured right knee and lacerations of the head and face. He was reported to be "resting comfortably" last night.

Previously it was stated that Mrs. Hilleary instead of her husband was hurt in the accident. A nurse, Mrs. Hilleary was on duty in Memorial hospital at the time of the accident.

Nelson's Trial Saturday

William Nelson, 22, Gunter Hotel, will be tried before Magistrate Owen Porter, Frostburg, Saturday night on charges of violating three state motor laws, State Trooper A. M. Spioch said last night. He is accused of failing to stop after a personal injury accident, reckless driving and operating a motor vehicle without a license.

Police said the car Nelson was driving struck and injured Paul Arnold, 22 Pennsylvania avenue, in Frostburg early Tuesday morning and failed to stop.

Airport Is Taken Over by Graham

William J. Graham, Pittsburgh, has taken over the management of the Cumberland municipal airport under the terms of a lease signed with the city. John A. Chapman will manage the airport.

Mr. and Mrs. Chapman have been here for several days and are looking for a place to live. They are staying temporarily at the Algonquin hotel.

Chapman said he plans to return to Pittsburgh today but will be back in Cumberland next week to stay. He added that he has received a number of bids on contemplated building work at the port and that contracts are expected to be awarded soon. Plans are being made to bring an all-metal hangar here to use as a temporary machine shop.

Local Boy Injured

Joseph Webb, 7-year-old son of Mr. and Mrs. Joseph Webb, 807 Louisiana avenue, was treated in Memorial hospital yesterday afternoon at 5 o'clock for a laceration of the left cheek. Attaches were told the boy was injured as he was riding a sled.